Geo. J. Charlton, General Passenger Agent, Chicago & Alton Railway, Chicago, Ill.

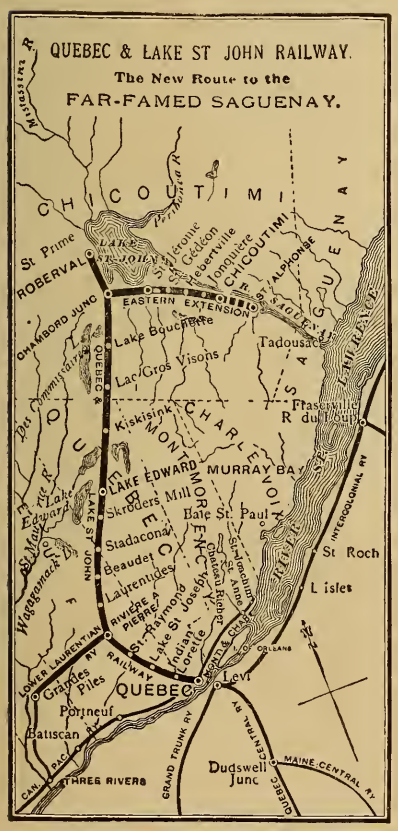

The new route to the Far-famed SAGUENAY and the

only rail route to the delightful summer resorts and fishing grounds north of Quebec and to Lake St. John and Chicoutimi, through the

CANADIAN ADIRONDACKS.

Trains connect at Chicoutimi with Saguenay Steamers for Tadousac, Cacouna, Murray Bay and Quebec.

A ROUND TRIP UNEQUALED IN AMERICA, through matchless forest, mountain, river and lake scenery, down the majestic Saguenay by daylight and back to the Fortress City, touching at all the beautiful seaside resorts on the Lower St. Lawrence, with their chain of commodious Hotels. Hotel Roberval, Lake St. John, has first-class accommodations for 300 guests.

GOLF LINKS NEAR HOTEL.

Connections for Grand'Mere and the **Celebrated Shawinigan Falls,** the **Niagara** of the **East.** Apply to ticket agents of all principal Cities. A beautifully illustrated

GUIDE BOOK FREE ON APPLICATION.

J. G. SCOTT, Gen. Man., **ALEX. HARDY,** Gen. Pass. Agt.

Quebec, Can.

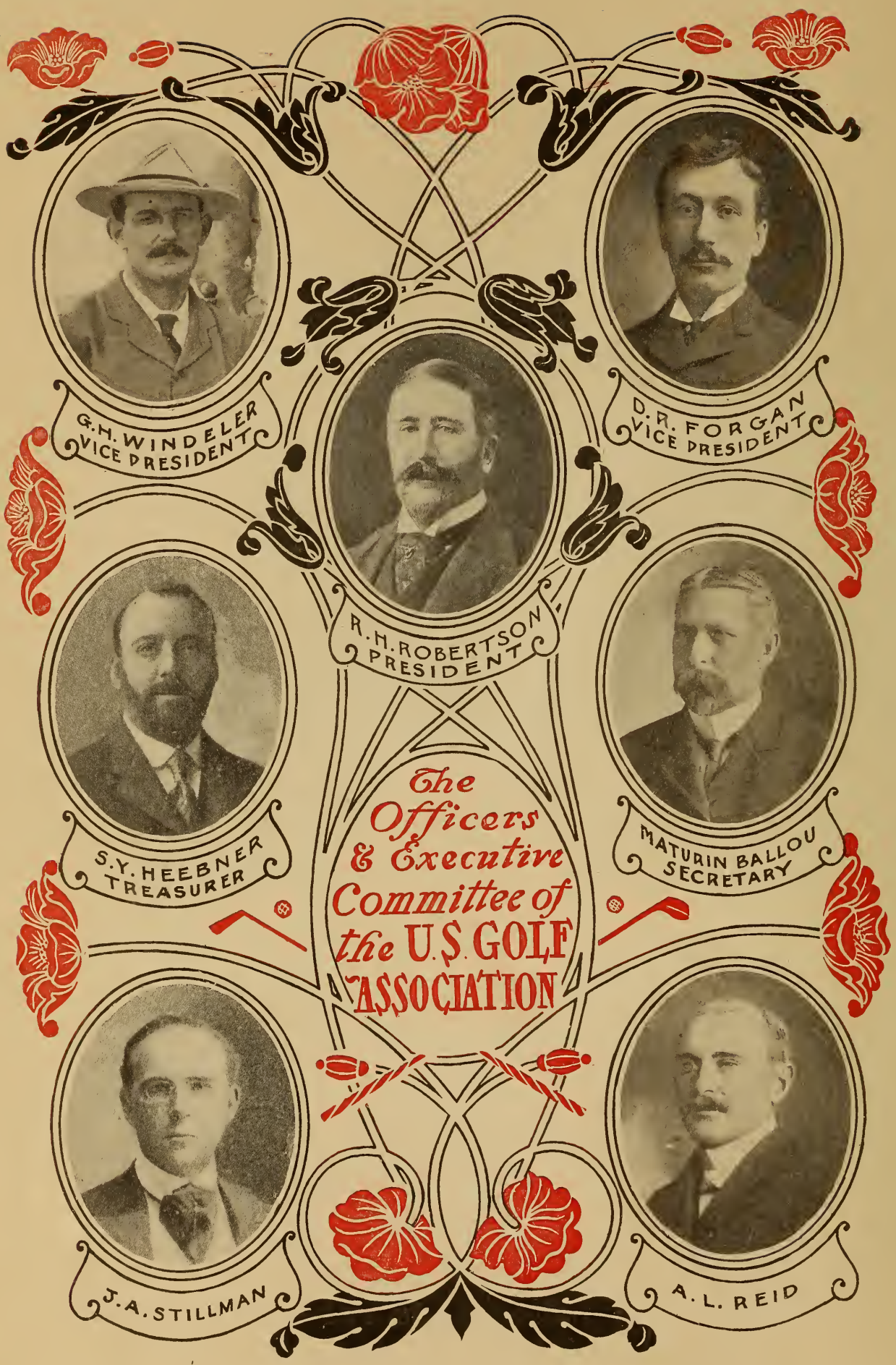
G.H. WINDELER
VICE PRESIDENT
D.R. FORGAN
VICE PRESIDENT
R.H. ROBERTSON
PRESIDENT
S.Y. HEEBNER
TREASURER
MATURIN BALLOU
SECRETARY
The Officers & Executive Committee of the U.S. GOLF ASSOCIATION
J.A. STILLMAN
A.L. REID

THE OFFICIAL GOLF GUIDE

1902

(*With which is Incorporated Newman's Official Golf Guide.*)

A DIRECTORY OF ALL THE GOLF CLUBS AND GOLF ASSOCIATIONS IN THE UNITED STATES, TOGETHER WITH STATISTICAL TABLES, THE RULES OF GOLF AND CONTRIBUTIONS UPON PRACTICAL SUBJECTS CONNECTED WITH THE GAME

15/9552

BY

Messrs. W. J. Travis, A. G. Lockwood, F. G. Beach, W. K. Farrington, Grey Thistle and W. E. Burlock, Jr.

EDITED BY

VAN TASSEL SUTPHEN

Illustrated

The Grafton Press, Publishers

70 FIFTH AVENUE, NEW YORK

THE LIBRARY OF
CONGRESS,
TWO COPIES RECEIVED
JUL. 16 1902
COPYRIGHT ENTRY
Apr. 2-1902
CLASS a XXc. No.
30070
COPY B.

Copyrighted, 1902,
by
Charles S. Cox, W. G. Van Tassel Sutphen
and Bernard S. Koppel.

02-19097

MISS GENEVIEVE HECKER.
Copyright, 1901, Bradley Studios.

From GOLF.
Copyright, 1901, by Harper & Brothers.

A. G. Spalding & Bros.

126-130 Nassau St.
New York

GOLF

We carry everything used in Golf. Our specialty is hand-hammering duplicates of any iron club you use at the same price as we charge for our regular irons, viz.:—$2.00.

Our new Hollow, Corrugated Steel Faced Cleek when used with a rubber centre ball is good for 200 yards. Price $2.50.

TABLE TENNIS

A Table Tennis Table is as necessary to a Golf Club this year as the course itself. Everything we sell—Tables, 5x9; Extension Posts, Nets, Racquets and Balls are all strictly official, and exactly as used in the Championship Tournaments.

WRITE FOR OUR CATALOGUE

Sent free by mail to any one who wants Athletic Goods which are "right" in every respect

A. G. Spalding & Bros.

New York Chicago Denver

PREFACE

THE Official Golf Guide for 1902 will be found to contain two hundred more clubs than have ever been included in a similar work. No effort has been spared to make it as complete and accurate as possible, and this end has been attainable only through the co-operation and assistance of the secretaries of the various golf organizations of the country. Date forms were sent to every club which was known to exist, and any inaccuracies in the club reports must be attributed to the fact that from some clubs replies were not received at all, or reached the editor too late for insertion. The editor wishes to thank all those officers of golf clubs and associations who have assisted him in making the guide a complete and authentic record. The articles on special topics by Messrs. Travis, Beach, Lockwood and others have been written from a practical standpoint, and they should be found of particular value to the promoters and organizers of clubs in localities where professional advice and assistance is not obtainable.

Acknowledgments are due to Messrs. Harper & Brothers for permission to reproduce many copyrighted illustrations from *Golf*.

NEW YORK, May, 1902.

HOTEL EMPIRE

Broadway and 63d Street
New York City

AN IDEAL HOTEL FOR TOURISTS AND SIGHT-SEERS

FIREPROOF ACCESSIBLE MODERN EXCLUSIVE
MODERATE RATES EXCLUSIVE LIBRARY

ORCHESTRAL CONCERTS EVERY EVENING

NOTED FOR THE PERFECTION OF ITS CUISINE AND SERVICE

THE BEST AT REASONABLE COST

Beautiful and Homelike Appointments and Splendid Location, Central and Convenient

Travelers can, on crossing any of the ferries, take the 9th Avenue "L" Railway to 59th Street, from which the Hotel Empire is only one minute's walk. From Grand Central Station take the 7th Avenue and Broadway cars, seven minutes to Empire. From Fall River Boats take the 9th Avenue Elevated to 59th Street.

ALL STREET CARS PASS THE EMPIRE

Within 10 minutes of all the Principal Theatres and Great Department and Prominent Stores. At the Empire you get luxury and comfort for what it ordinarily costs to live at inferior hotels.

W. JOHNSON QUINN, Prop.

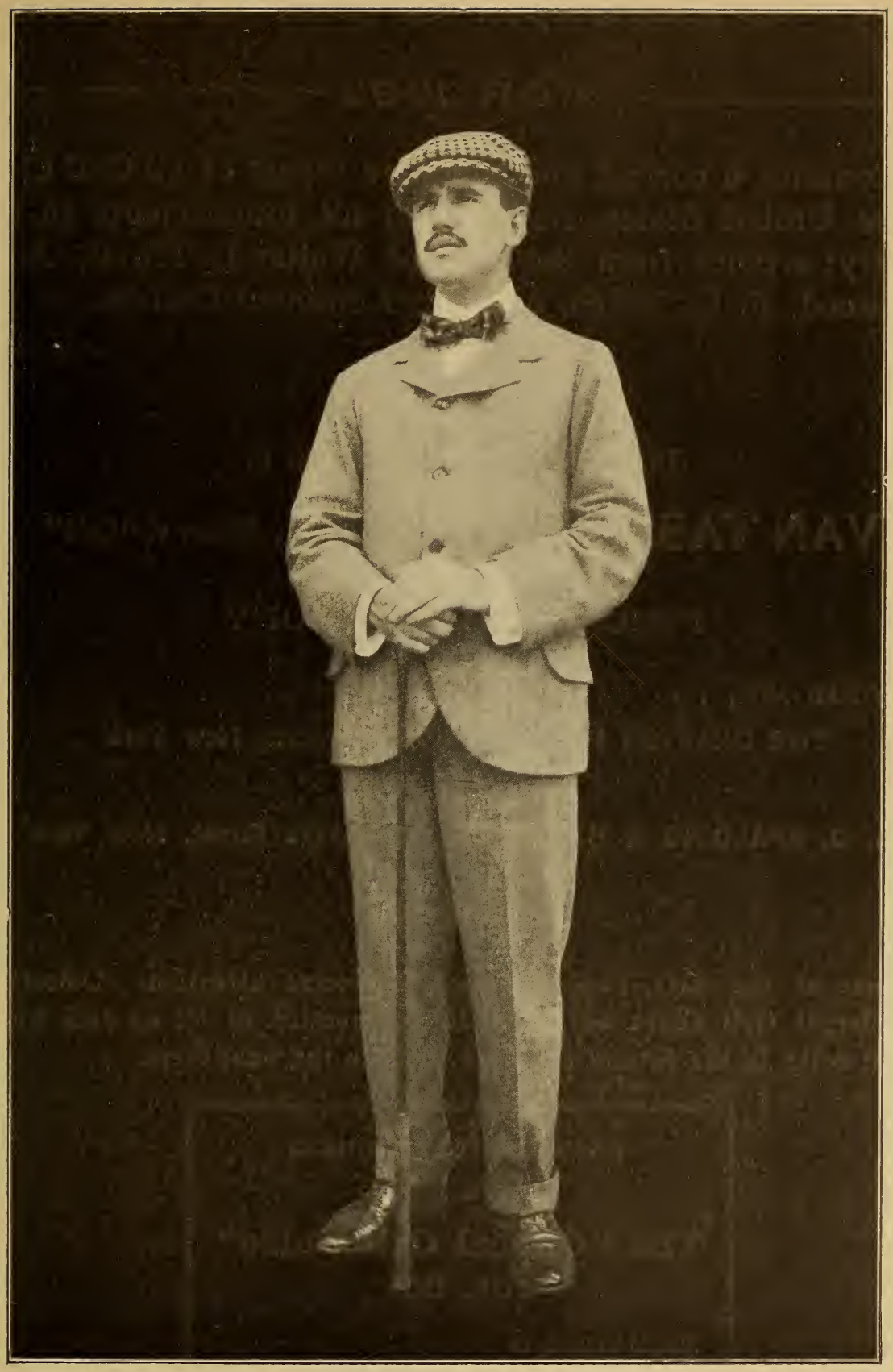

Photograph by T. C. Turner.

MR. FINDLAY S. DOUGLAS.

From GOLF.
Copyright, 1901, by Harper & Brothers.

The "Official Golf Guide"

FOR 1902

Contains a correct and complete report of all Golf Clubs in the United States, statistics of all tournaments in this country; articles from the pens of Walter J. Travis, A. G. Lockwood, F. G. Beach, and other eminent Golfers.

THE EDITION HAS BEEN EDITED BY

VAN TASSEL SUTPHEN, Editor of "Golf"

PRICE, $3.00 A COPY

TO BE HAD AT : : :

THE GRAFTON PRESS, 70 Fifth Avenue, New York

: : : AND : : :

A. G. SPALDING & BROTHERS, 126 Nassau Street, New York

Some of the data came too late to receive attention. Officers of the different Golf Clubs are respectfully requested to fill up data blanks without delay in the future, and send them to the publishers.

APPLICATION FOR ADVERTISING

... IN ...

The "Official Golf Guide"

FOR 1903

Should be made to

B. S. KOPPELL

1 West 102d Street New York City

Photograph by T. C. Turner.

JACK PARK.

From GOLF.
Copyright, 1901, by Harper & Brothers.

MANCHESTER

In-the-Mountains—
VERMONT

"The Center of Summer Golf"—H. W. B.

The EQUINOX

EDWARD C. ORVIS, Manager

Write for plans and illustrated booklet

EKWÁNOK

Country Club. Member U. S. G. A. 6012-yard Course
GEO. LOW, Professional.

"Without doubt the finest summer course in the United States"

Manchester—Equinox—Ekwánok—well and favorably known to Golfers

5 hours from New York. Through Parlor and Sleeping Cars daily via Hudson River R.R.

Information and Booklets,
1216 Broadway, 3 Park Place, N. Y.

Open Tournaments, July, August and September

SEE PAGES 319 AND 320 FOR ILLUSTRATIONS AND DESCRIPTION

VIEWS ON THE FAIRFIELD COUNTY GOLF CLUB COURSE.

THE TWELFTH TEE, MYOPIA HUNT CLUB. WILLIE SMITH DRIVING.

THOMAS GARNAR & CO.,

MANUFACTURERS OF

Golf Leather

Bark-Tanned

Fleshers, Roans, Calf, Hog-skins, etc.

181 William St. & 22 Spruce St.

Tanneries at
BROOKLYN, N. Y.
LUZERNE, N. Y.
STONY CREEK, N. Y.

Our Leather is used by all Professionals.

T. C. TURNER

EXPERT GOLFING PHOTOGRAPHER

PORTRAITS OF PLAYERS IN ACTION A SPECIALTY

Individual Poses on Home Links Arranged

Matches and Tournaments attended. Club houses, interiors and exteriors photographed with landscape effect. Illustrated descriptive hand books of clubs prepared. A large collection of photos of noted tournaments and links in stock . . . . . .

MAIL ORDERS PROMPTLY ATTENDED TO

291 Fifth Avenue, New York

Special Photographer to "Golf," the Official Bulletin of the United States Golf Association : : : : :

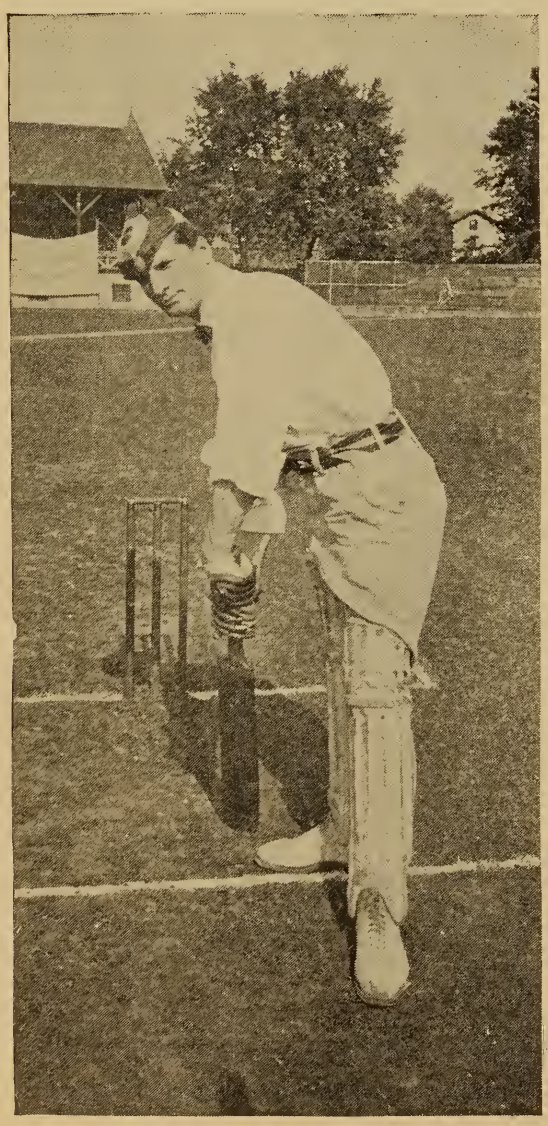

..Just Out..

SPORTS AND PASTIMES

An Illustrated Monthly.

Price 10c. $1 Per Annum.

Branches, . . .
New York.
England. . .

C. P. HURDITCH,
Editor,
226 So. 4th St., Philadelphia, Pa.

CLUB-HOUSE, MERRIMACK VALLEY COUNTRY CLUB, LAWRENCE, MASSACHUSETTS.

A NATURAL SAND BUNKER.

From GOLF.
Copyright, 1901, by Harper & Brothers.

PING PONG

A COMPLETE SET SENT PREPAID WITH EACH YEARLY SUBSCRIPTION TO

THE GOLFER

Subscription Price: Three Dollars a Year

THE GOLFER

WITH WHICH IS CONSOLIDATED

"American Golf"

Established 1804

The Oldest Golf Publication in America

A HANDSOMELY ILLUSTRATED MONTHLY MAGAZINE DEVOTED TO THE GAME OF GOLF . . . . . .

Every Golf Player in the United States should read THE GOLFER, the pioneer Golf publication of America.

Everybody wants a set of the popular game of

PING PONG

The set offered with each subscription of The Golfer is first-class in every way and consists of

2 Tournament Wood Bats, Regulation Posts and Bound Net, 4 Regulation Balls with Rules in Box, and

THE GOLFER

ONE YEAR TWELVE MONTHS

$ 3 . 0 0

ADDRESS

THE GOLFER

116 NASSAU STREET . . . . . NEW YORK

CONTENTS

	Page
Index to Advertisers	27
Championship Statistics	33
Summary of Year's Events	64
Officers of the United States Golf Association	72
Golf Associations of the United States	74
Special Articles by Messrs. Walter J. Travis, F. G. Beach, Arthur G. Lockwood, Grey Thistle, W. K. Farrington and W. E. Burlock, Jr.	85
Golf Clubs of the United States	106
Ranking of Players for 1901	336
By-Laws of the United States Golf Association	337
The Rules of Golf	340
Etiquette of Golf	350
Index to Golf Rules	351
Glossary of Technical Terms	354
Index to Golf Clubs	357

Photograph by T. C. Turner.

MR. PERCY R. PYNE, 2D.

From GOLF.
Copyright, 1901, by Harper & Brothers.

INDEX TO ADVERTISERS

PAGE

Abraham & Strauss, Dry Goods..... 360

Æolian Co., The 358

American Golf Club Co..... 362

American Tobacco Co., Egyptian Deities Front cover

American Tobacco Co., Principe de Gales Cigars..... 364

Belleview Hotel..... 137

Brooks Bros., Clothing.....Inside cover, back

Buchanan & Co., James, Scotch Whiskey Back cover

Cann & Taylor, Golf Goods..... 5

Caroline, Mme., Specialist, Manicuring..... 4

Chalkiadi & Co., Egyptian Cigarettes 356

Chicago Writing Machine Co., Typewriters 3

Chicago & Alton Railway..... 9

Chilton Paint Co..... 28

Crawford, McGregor & Canby Co., Golf Clubs 6

Daley & Co., G. Herbert, Stock Broker..... 356

Domestic Sewing Machine Co..... 30

Dreer Henry A., Seeds..... 360

Eastern Chemical Co., Fertilizers..... 2

Empire Hotel..... 16

Equinox House..... 20

Fownes Bros. & Co., Gloves..... 1

Frisco Line..... 6

Frost Co., George, Boston Garter..... 2

Garnar & Co., Thomas, Golf Leather..... 22

Golfer, The..... 24

Hardman, Peck & Co., Pianos..... 4

Harper & Bros.....Insert

PAGE

Havnor, H. J., "The Alpine" Tonsorial Parlors..... 28

International Silver Co..... 7

Kelly Co., The O. S., Steam Rollers..... 2

Kempshall Mfg. Co., Golf Balls, etc.. 8 and 333

Long Island Railroad Co..... 3

Martin & Martin, Saddles and Harness..... 4

Mehlbach Saddle Co., Saddles 28

Mendes, Mme., Costumes..... 28

Missiouri-Pacific Railway..... 108

Mt. Pleasant House..... 222

Mt. Washington House..... 222

Pincus Bros., Turkish Cigarettes.....Insert

Pinehurst, The..... 278

Quebec Line, The..... 9

Seaboard Air Line..... 30

Scholl & Co., Julian, Steam Rollers 6

Silverman, H., Ladies' Tailor..... 28

Sohmer & Co., Pianos.....Inside cover, front

Spalding & Bros., A. G., Sporting Goods.... 14

Sports and Pastimes..... 22

Stevens House, Lake Placid..... 258

Stockder & Hale, Sand Tees..... 3

Stoughton Rubber Co., Golf Ball 362

Tampa Bay Hotel..... 137

Thorburn & Co., J. M., Seeds..... 1

Turner, T. C., Golf Photographer..... 22

Wabash Railroad Co..... 5

Wells, T., Golf Clubs, etc. 2

Woodman, Cook & Co., Jewelers..... 170

Yale & Towne Lock Co..... 5

The Only Concern in the World Making and Dealing in Nothing but : : :

Equestrian Outfits

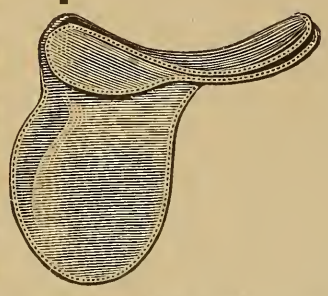

Park, Hunting, Exercising, Racing, Etc.

SADDLES
(Foreign and Domestic)

Bridles, Bits, Leggings, Spurs, Stirrups, Saddle Cloths The Ready Riding Straps, Etc., Etc.

Sole Makers of the Celebrated

Whitman Saddles

(For Ladies and Gentlemen). Endorsed by the highest authorities on horse-back riding all over the world. Equippers of Riding Schools and Military Organizations.

Illustrated Catalogue Free.

The Mehlbach Saddle Co.

Successors to the WHITMAN SADDLE CO.

107 Chambers St.
NEW YORK CITY

Chilton Golf Ball Enamel.

For Painting New or Remade Balls.

Scarsdale Golf Club, Hartsdale, N. Y.
May 6th, 1901.

Chilton Paint Co.,
69 Cortlandt St., N. Y.

Dear Sirs:

The sample can of Golf Ball Paint sent me has proved highly satisfactory. It neither chips nor cracks, and is in every way superior to the other brands I have used. Kindly send me two dozen cans.

Yours respectfully,
(Signed) C. A. W. Fox,
Professional.

The above is one of many endorsements received. Write for sample and price.

CHILTON PAINT CO.,
69 CORTLANDT STREET,
NEW YORK CITY.

The ALPINE
TONSORIAL PARLORS

TWELVE MOST ARTISTIC HAIR AND BEARD TRIMMERS
SURGEON CHIROPODIST, TEN EXPERT MANICURES

Separate Department for Ladies and Children
Hair Curling, Hair Cutting, Shampooing, etc.

PORCELAIN SHOWER BATH

Open daily from 7 A. M. until 11 P. M.
Sunday, " 7 A M. " 1 P. M.
Holidays, " 7 A. M. " 10 P. M.

57 WEST 33d STREET, Near Broadway

TEL. 5420-38TH ST. NEW YORK CITY

H. J. HAVNOR, Proprietor

Telephone, 2197 Madison Square

MME. MENDES

491 Sixth Avenue

Near 30th Street NEW YORK

Ladies' Costumes of Every Description
Evening Dresses a Specialty

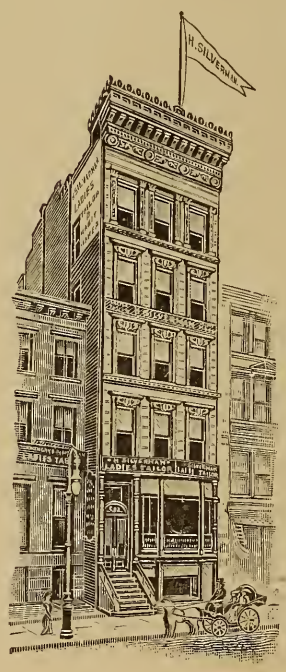

H. SILVERMAN

11 East 30th St.
near 5th Ave.
NEW YORK

LADIES' TAILOR AND HABIT MAKER

THE ONLY MAKER OF
The H. Silverman Safety and Perfect Fitting Riding Skirt and Reversible Bicycle Skirt
(BOTH PATENTED)

ALWAYS ON HAND THE LATEST NOVELTIES
FOR THE MAKING OF
GOLF AND BICYCLE Suits
AND ALL KINDS OF
OUTING COSTUMES

Photograph by T. C. Turner.

GEORGE LOW.

From GOLF.
Copyright, 1901, by Harper & Brothers.

SEABOARD AIR LINE RAILWAY

Otherwise known as **THE LINE TO THE LINKS**

With its superb train service, offers extra facilities not offered by other lines for travelers to visit

THE FINEST **GOLF LINKS** IN THE SOUTH

SUCH AS ARE FOUND AT

PINEHURST, N. C. — WINTER PARK, FLA. — SOUTHERN PINES, N. C.
TAMPA BAY, FLA. — CAMDEN, S. C. — BELLEVIEW, FLA.
SAVANNAH, GA. — ST. AUGUSTINE, FLA. — JACKSONVILLE, FLA.
ORMOND, FLA. — ATLANTIC BEACH, FLA. — PALM BEACH, FLA.
VIRGINIA BEACH, VA. — OLD POINT COMFORT, VA.

DOUBLE DAILY LIMITED TRAINS WITH THROUGH PULLMAN SLEEPER AND DINING CAR SERVICE
ONLY ONE NIGHT FROM EASTERN CITIES TO FLORIDA

Winter Tourist Tickets issued by the Seaboard Air Line Railway permit **Stop-Over Privileges**

NOT OBTAINABLE BY ANY OTHER ROUTE

Call on or write to any agent of this Company for all information

W. H. PLEASANTS, Traffic Manager.
R. E. L. BUNCH, General Pass. Agent

J. L. ADAMS, General Eastern Agt.
1183 BROADWAY, NEW YORK

GENERAL OFFICES, PORTSMOUTH, VA.

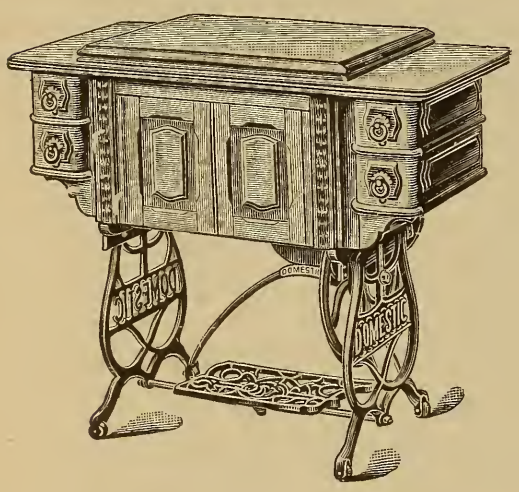

"The New Domestic"

Embodies TWO distinct principles, viz.:—One for making the double or LOCK STITCH, the other for making the single or CHAIN STITCH. It is practically TWO machines in ONE.

In making a garment that you know must soon be changed or altered, as frequently is the case with children's clothing, use the LOOPER, which makes the CHAIN STITCH and can readily be ripped. The new machine is RAPID, QUIET and VERY FASCINATING. The ATTACHMENTS are a marvel of mechanical ingenuity. The RUFFLER not only ruffles or gathers, but it also plaits, something that has never before been accomplished by one attachment.

MACHINES FOR RENT by the WEEK or MONTH, and sold on easy monthly payments

A New Tuck-Folder, Designed for making fine tucks on all kinds of goods, particularly soft materials that will not crease. Especially made for all leading machines. **Price, $1.50**

Charles W. Kattell, - - - - - General Agent

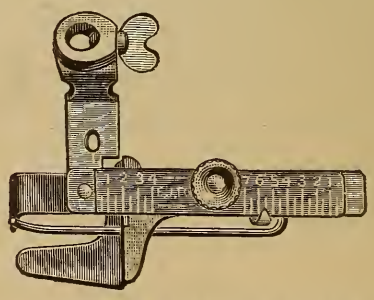

Domestic Sewing Machine Co.

AND THE

Standard Sewing Machine Co.

No. 3 W. 14th Street, New York

TELEPHONE, 2583-18TH STREET

WRITE FOR CATALOGUE

THE CLUB-HOUSE, WHEELING, WEST VIRGINIA.

A ROCKY MOUNTAIN PUTTING-GREEN.

From GOLF.

Copyright, 1901, by Harper & Brothers.

A TYPICAL SHINNECOCK COP-BUNKER.

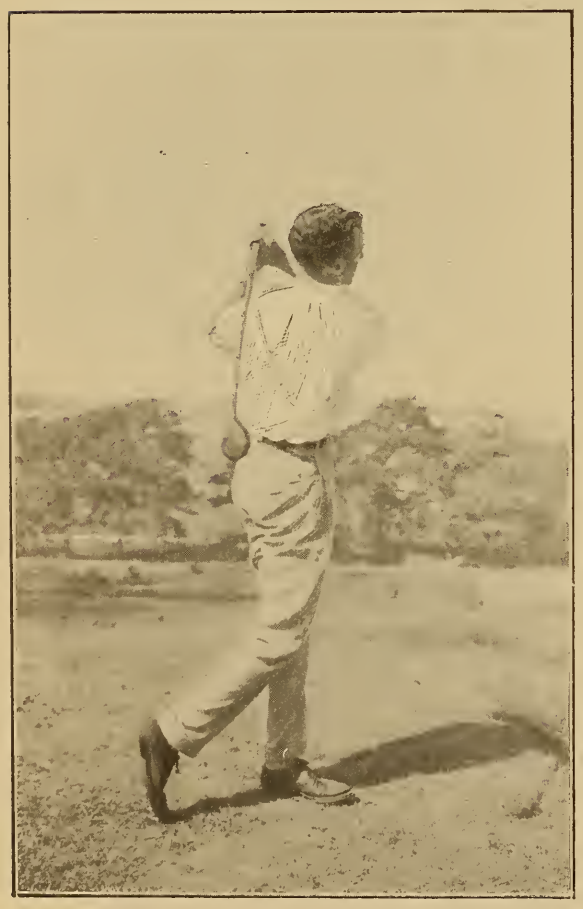

LOUIS P. MYERS,
Champion of Massachusetts.

CHARLES B. CORY.

From GOLF.
Copyright, 1901, by Harper & Brothers.

Championship Statistics

from 1894 to 1902

AMATEUR CHAMPIONSHIP, 1901

HELD AT COUNTRY CLUB OF ATLANTIC CITY, N. J., SEPTEMBER 9, 10, 11, 12, 13 and 21

The first thirty-two who qualified for match play :

Walter J. Travis, Garden City, N. Y.—

Out	4	5	5	3	6	4	5	5	5—42
In	4	3	5	5	4	4	4	5	5—39—81
Out	4	6	4	3	5	3	6	3	3—37
In	3	3	5	4	5	5	4	5	5—39—76—157

F. S. Douglas, Fairfield, Conn.—

Out	4	4	5	4	5	4	5	5	4—40
In	4	4	5	6	5	5	3	5	6—43—83
Out	4	4	4	3	6	4	6	4	4—39
In	4	4	3	4	4	4	4	6	5—38—77—160

L. P. Myers, Fox Hills, N. Y.—

Out	3	6	4	4	5	4	5	3	5—39
In	3	3	6	4	5	4	4	6	5—40—79
Out	5	6	5	3	5	3	5	3	5—40
In	4	3	5	4	7	5	3	5	6—42—82—161

W. Holabird, Jr., Glen View, Chicago—

Out	5	5	4	3	6	4	5	3	6—41
In	4	4	5	4	5	6	4	6	3—41—82
Out	4	4	5	3	5	4	8	3	4—41
In	4	4	7	4	5	3	4	6	5—42—83—165

W. E. Egan, Chicago—

Out	5	5	5	3	6	4	6	3	6—43
In	4	4	6	4	5	4	4	6	6—43—86
Out	4	5	5	4	6	4	5	3	4—40
In	4	3	5	4	5	4	3	6	5—39—79—165

P. H. Jennings, Oakley, Mass.—

Out	6	4	5	4	5	4	6	4	4—42
In	3	3	7	5	4	4	4	6	6—42—84
Out	5	4	4	4	6	4	6	3	5—41
In	4	3	5	5	5	4	4	5	6—41—82—166

A. M. Reid, St. Andrews, N. Y.—

Out	4	5	4	4	6	4	7	4	4—42
In	4	4	5	4	5	4	4	5	5—40—82
Out	5	5	5	3	6	3	7	3	6—43
In	4	4	5	4	5	4	4	6	5—41—84—166

W. P. Smith, Huntingdon Valley, Penn.—

Out	4	5	4	3	6	4	6	4	5—41
In	3	4	6	4	5	4	4	5	6—41—82
Out	5	5	5	4	5	3	7	4	5—43
In	4	4	6	4	7	4	4	6	4—43—85—167

J. G. Thorp, Oakley, Mass.—

Out	4	6	4	4	5	4	6	4	4—41
In	4	3	6	5	5	5	4	6	5—43—84
Out	5	6	5	4	7	4	6	3	5—45
In	4	2	5	4	5	4	4	6	5—39—84—168

Charles H. Seeley, Wee Burn, Conn.—

Out	6	5	5	2	5	3	5	4	5—40
In	4	4	6	4	5	4	5	5	5—42—82
Out	4	5	5	3	5	5	6	4	5—42
In	3	4	7	5	5	5	4	5	6—44—86—168

AMATEUR CHAMPIONSHIP (*Continued*)

Allan Kennaday, Montclair, N. J.—

Out	4	5	5	4	5	3	6	3	4—39
In	4	3	8	5	5	4	4	5	5—43—82
Out	5	5	6	5	8	4	6	4	5—48
In	4	3	5	5	5	4	3	6	5—40—88—170

E. A. Darby, Atlantic City, N. J.—

Out	4	5	4	3	6	3	6	3	4—38
In	4	3	7	3	6	6	4	5	4—42—80
Out	4	5	4	4	7	5	6	4	4—43
In	4	4	7	4	5	7	4	6	6—47—90—170

Oliver Perin, Watch Hill, R. I.—

Out	6	4	5	4	6	4	7	2	6—44
In	3	3	7	4	5	4	5	5	5—41—85
Out	5	4	6	3	7	3	6	4	5—43
In	5	4	6	3	6	4	4	5	5—42—85—170

John M. Ward, Fox Hills—

Out	4	5	6	3	5	6	7	3	6—45
In	5	3	7	4	6	3	4	5	4—41—86
Out	4	5	5	4	7	4	5	3	5—44
In	4	3	5	4	6	4	4	5	5—40—84—170

W. C. Fownes, Jr., Pittsburg—

Out	3	4	5	6	6	4	5	4	5—42
In	5	4	6	5	5	4	4	5	6—44—86
Out	6	5	4	3	7	3	6	5	5—44
In	4	3	5	5	5	4	4	5	6—41—85—171

F. O. Reinhart, Baltusrol, N. J.—

Out	5	5	4	4	6	6	7	3	6—46
In	4	3	6	4	6	4	4	5	7—43—89
Out	5	4	6	3	6	4	7	4	4—43
In	4	3	5	5	6	4	3	4	5—39—82—171

A. H. Smith, Huntingdon Valley, Penn.—

Out	5	5	5	4	6	4	6	3	5—43
In	5	3	6	4	4	4	4	7	6—43—86
Out	4	4	5	3	5	5	6	4	5—41
In	4	3	8	5	5	4	4	5	6—44—85—171

Percy R. Pyne, 2d, Princeton—

Out	4	5	6	3	6	4	6	6	5—45
In	4	4	6	4	6	4	4	5	6—43—88
Out	4	5	6	3	7	3	6	5	4—43
In	3	3	5	5	5	4	4	5	6—40—83—171

R. E. Griscom, Philadelphia—

Out	3	6	3	3	6	3	6	4	4—38
In	4	4	6	6	5	4	5	6	5—45—83
Out	5	4	4	4	6	4	5	3	7—42
In	4	4	6	4	6	7	4	7	5—47—89—172

Dr. L. E. Harban, Washington, D. C.—

Out	5	6	6	4	6	3	7	2	4—43
In	4	3	7	4	7	4	5	6	4—44—87
Out	4	5	4	3	6	4	7	3	5—41
In	4	4	5	5	7	3	5	5	6—44—85—172

Dr. D. P. Fredericks, Oil City, Penn.—

Out	5	7	6	4	6	4	6	3	6—47
In	4	4	6	5	4	5	5	6	6—45—92
Out	5	4	5	4	5	4	6	3	6—42
In	3	3	5	4	4	4	4	5	6—38—80—172

H. C. Fownes, Pittsburg—

Out	5	5	6	4	6	4	6	3	6—45
In	4	3	5	5	5	4	5	6	5—42—87
Out	4	5	4	3	7	3	6	4	6—42
In	3	3	5	6	6	4	4	6	6—43—85—172

AMATEUR CHAMPIONSHIP (*Continued*)

H. R. Johnstone, Washington, D. C.—

Out	4	5	5	3	6	3	6	4	6—42
In	4	4	6	7	6	4	3	5	5—44—86
Out	6	4	4	4	8	4	6	3	6—45
In	4	3	5	4	5	5	4	6	6—42—87—173

M. G. Macdonald, Florida C. C.—

Out	5	5	6	4	7	5	6	4	3—45
In	4	4	6	6	6	5	4	5	5—45—90
Out	6	5	5	3	6	3	5	3	6—42
In	4	3	6	4	5	4	4	6	7—43—85—175

J. E. Porter, Pittsburg—

Out	4	5	6	5	6	4	6	5	5—46
In	3	4	5	4	3	5	4	6	5—42—88
Out	4	5	4	3	5	3	6	3	6—39
In	4	4	7	5	7	4	5	5	5—46—85—173

A. G. Lockwood, Allston, Mass.—

Out	5	4	7	4	6	4	6	3	5—44
In	4	3	8	4	6	4	4	5	6—44—88
Out	4	6	5	4	6	3	7	3	4—42
In	3	3	7	5	6	4	4	5	6—43—85—173

A. J. Gallagher, Philadelphia—

Out	4	6	5	3	6	4	7	3	5—43
In	4	4	6	4	5	5	4	6	5—43—86
Out	4	4	5	4	6	4	7	3	6—43
In	3	4	6	6	6	4	4	6	5—44—87—173

C. M. Hamilton, Baltusrol, N. J.—

Out	4	5	6	3	5	4	6	4	5—42
In	4	3	7	5	5	4	4	6	5—43—85
Out	4	5	6	3	8	3	6	4	5—44
In	4	4	5	4	7	5	4	5	7—45—89—174

C. B. Macdonald, Chicago—

Out	4	6	5	3	6	4	7	4	5—44
In	4	4	6	5	5	5	3	5	5—42—86
Out	5	6	6	3	6	3	6	4	5—44
In	4	5	5	4	6	6	4	5	5—44—88—174

G. A. Ormiston, Pittsburg—

Out	4	5	5	3	6	4	6	2	4—39
In	4	3	8	4	6	4	5	5	5—44—83
Out	5	6	4	5	7	4	6	4	6—47
In	4	4	7	4	6	5	4	5	5—44—91 174

Louis Livingston, 2d, Westbrook, N. Y.—*

Out	4	5	5	2	7	4	5	3	6—41
In	4	4	7	5	6	5	5	4	5—45—86
Out	5	5	5	3	6	4	7	3	5—43
In	4	5	8	6	6	4	3	5	5—46—89—175

F. H. Croker, Deal—*

Out	5	6	5	3	6	5	7	2	4—43
In	4	4	7	5	4	4	4	6	5—43—86
Out	5	5	5	4	7	3	7	4	5—45
In	4	3	5	5	5	5	5	6	6—44—80—175

W. F. Hitt, Chevy Chase, Md.—*

Out	4	5	6	5	6	3	7	4	4-44
In	4	3	5	4	5	4	4	5	5—39—83
Out	5	5	5	3	8	6	6	3	5-46
In	4	3	7	4	6	5	4	7	6-46—92—175

C. B. Cory, Wollaston, Mass.—*

Out	6	6	5	4	6	5	5	4	6—47
In	3	4	7	5	5	5	5	4	5-43—90
Out	5	4	4	3	6	5	6	4	6—43
In	5	3	5	4	6	5	4	5	5—42-85—175

E. M. Byers, Pittsburg—*

Out	4	5	5	3	7	5	6	5	5—45
In	5	3	8	5	4	5	4	5	5-44—89
Out	4	5	5	4	6	4	6	4	3—41
In	4	4	6	4	6	4	5	7	5—45—86--175

* Tied at 175 for two last places, Croker, Hitt and Cory losing.

AMATEUR CHAMPIONSHIP (*Continued*)

The remaining scores were:

	1st rd.	2d rd.	Total.
C. P. Lineaweaver, Philadelphia	87	89	176
R. C. McKittrick, St. Louis	92	84	176
John Reid, Jr., St. Andrews, N. Y	89	87	176
F. O. Horstman, Washington, D. C	89	87	176
W. C. Carnegie, Pittsburg	88	88	176
C. Hitchcock, Jr., Point Judith, R. I	93	83	176
S. H. Patterson, Brooklawn	91	87	178
H. W. Perrin, Philadelphia	87	91	178
H. S. Bowns, Crescent A. C	89	89	178
W. W. Taylor, Wee Burn	91	87	178
M. M. Singer, Fox Hills	89	89	178
William Waller, Chicago	92	86	178
Phelps B. Hoyt, Chicago	88	91	179
J. R. Maxwell, Jr., Nassau, N. Y	90	89	179
C. I. Trevelli, Oakley, Mass	89	90	179
J. F. Byers, Watch Hill, R. I	91	88	179
A. Sidney Carpenter, Atlantic City	95	84	179
F. E. Talmadge, Plainfield, N. J	90	90	180
D. McCammon, Washington, D. C	88	92	180
C. T. Richardson, Shinnecock Hills	91	90	181
R. C. Carroll, Fairfield, Conn	90	91	181
A. G. Bennett, Chicago	96	85	181
G. F. Willett, Oakley, Mass	91	91	182
James Rhett, Crescent A. C	86	96	182
M. M. Michael, Yountakah, N. J	90	92	182
F. D. Fraser, Chicago	87	95	182
Arthur H. Remington, Huntingdon Valley, Penn	93	89	182
A. J. Wellington, Oakley, Mass	90	92	182
E. S. Knapp, Westbrook, N. Y	89	94	183

	1st rd.	2d rd.	Total.
C. G. Dixon, Huntingdon Valley, Penn	95	88	183
B. P. McKinney, St. Louis	91	93	184
H. V. Croker, Deal, N. J	94	90	184
Samuel Frothingham, Lenox	97	87	184
J. W. McKinley, Washington	91	93	184
Jasper Lynch, Lakewood, N. J	92	93	185
A. Huntington, Scranton	88	97	185
George J. Cooke, Point Judith, R. I	94	91	185
J. S. Baird, Jefferson Country, N. Y	92	93	185
George J. Cooke, Point Judith, R. I	94	91	185
J. I. Lineaweaver, Philadelphia Cricket	94	91	185
Dr. W. L. Harban, Washington, D. C	94	91	185
C. T. Tappin, Westbrook, N. Y	89	96	185
A. B. Lambert, St. Louis	90	96	186
I. G. Daly, Atlantic City, N. J	90	96	186
John F. Cody, Rock Island, Ill	95	91	186
John S. Clark, Philadelphia	97	89	186
R. P. Nevin, Jr., Pittsburg	88	98	186
Daniel Chauncey, Dyker Meadow	92	94	186
Harry Holbrook, St. Andrews, N. Y	95	91	186
C. B. Fownes, Pittsburg	92	94	186
J. A. Stillman, Newport	88	99	187
H. R. Sweny, Albany, N. Y	91	96	187
John Moorhead, Jr., Pittsburg	95	92	187
O. D. Thompson, Pittsburg	94	93	187
Harrison Townsend, Philadelphia	98	89	187
J. B. C. Tappan, Nassau, N. Y	93	95	188
Chas. A. Potter, Philadelphia Cricket	86	102	188
F. W. Menzies, Seabright	97	91	188

AMATEUR CHAMPIONSHIP (*Continued*)

	1st rd.	2d rd.	Total.
W. F. Brown, Philadelphia Cricket	88	101	189
T. D. Hooper, Nassau, N. Y	93	96	189
Walter T. Sterns, St. Andrews, N. Y	92	98	190
B. S. Horne, Pittsburg	96	95	191
T. L. Harrison, Philadelphia	92	99	191
T. K. Loughlin, Pittsburg	92	99	191
Captain T. N. Horne, Baltusrol, N. J	94	98	192
George A. Jenkins, Wee Burn	96	96	192
William S. Brooke, Swannanoa, Ga	100	92	192
H. P. Dixon, Atlantic City	99	94	193
G. B. Adams, Crescent A. C	91	102	193
C. B. Van Brunt, Crescent A. C	98	96	194
W. S. Eyster, Pittsburg	94	101	195
Grenville Kane, Tuxedo, N. Y	95	100	195
W. B. Rhett, Crescent A. C	96	100	196
H. K. Hill, Philadelphia	97	101	198
Alexander Britton, Washington, D. C	98	101	199
A. H. Chadbourne, Atlantic City	99	100	199
W. J. Evans, Powellton, N. Y	98	102	200
A. F. Smith, Berkshire, Penn	100	100	200

The following players withdrew at the close of the morning round: Frederick R. Hamlin, Chicago; W. C. Fownes, Pittsburg; George E. Barnard, Oakley, Mass.; Frank Bien, Jr., Deal, N. J.; C. M. Adams, Binghamton, N. Y.; Samuel Dalzell, Pittsburg; H. McSweney, Oil City, Penn.; L. W. Weaver, Washington; F. O. Tyler, Chevy Chase, Md.; A. W. Tillinghast, Philadelphia Cricket; R. E. Moore, Atlantic City. Others who did not finish are: J. J. Wilber, Washington; Bruce Price, Tuxedo; G. S. Patterson, Philadelphia; W. L. Gunther, Westbrook; A. W. Moss, Philadelphia; G. T. Brokaw, Deal; T. T. Reid, Montclair; I. V. Brokaw, Deal; L. Gunther, Fox Hills; A. Graham, North Jersey; F. M. Freeman, Nassau; R. Peters, Newport; A. L. Norris, Dyker Meadow; E. M. Dalley, Atlantic City; C. W. O'Connor, Essex County; T. J. Lynds, Deal; H. H. Knapp, Brooklawn.

SIXTH ANNUAL AMATEUR CHAMPIONSHIP

COUNTRY CLUB OF ATLANTIC CITY, SEPTEMBER 9–14, 1901

- Percy R. Pyne, 2d (Princeton), 171, vs. Oliver Perin (Watch Hill), 170. — Pyne, 5 and 3.
- A. M. Reid (St. Andrews) 166, vs. C. M. Hamilton (Baltusrol), 171. — Reid, 3 and 2.
- Pyne, 3 and 2. vs. Reid.
- W. E. Egan (Onwentsia), 165 vs. John M Ward (Fox Hills), 170. — Egan, 12 and 10.
- W. C. Fownes, Jr. (Highland), 171, vs. L. P. Myers (Fox Hills), 161. — Fownes, 2 and 1.
- Egan, 4 and 3. vs. Fownes.
- Egan, 1 up. vs. Egan, 4 and 3.
- C. H. Seeley (Wee Burn), 168, vs. E. A. Darby (Atlantic City), 170. — Seeley, 4 and 3.
- H. C. Fownes (Highland), 172, vs. W. P. Smith (Huntingdon Valley), 168. — Fownes, 2 up.
- Seeley, 9 and 8. vs. Fownes.
- William Holabird, Jr. (Glen View), 165, vs. Allan Kennaday (Montclair), 170. — Holabird, 12 and 10.
- A. G. Lockwood (Allston), 173, vs. Dr. L. L. Harban (Columbia), 172. — Lockwood, 1 up.
- Lockwood, 4 and 3. vs. Lockwood.
- Seeley, 2 and 1. vs. Lockwood.
- Egan, 11 and 10. vs. Seeley.
- R. E. Griscom (Merion), 172, vs. A. D. P. Gallagher (St. David's), 173. — Griscom, 3 and 1.
- F. S. Douglas (Nassau Country), 160, vs. G. A. Ormiston (Highland), 174. — Douglas, 1 up.
- Douglas, 10 and 9. vs. Douglas.
- J. G. Thorp (Oakley), 168, vs. H. R. Johnstone (Chevy Chase), 173 — Thorp, 1 up.
- L. Livingston, Jr. (Westbrook), 175, vs. F. C. Reinhart (Baltusrol), 171. — Livingston, 5 and 3
- Livingston, 3 and 2. vs. Livingston.
- Douglas, 4 and 3. vs. Livingston.
- P. H. Jennings (Mount Anthony), 166, vs. Dr. D. P. Fredericks (Oil City), 172. — Jennings, 2 and 1
- E M. Byers (Allegheny Country), 175, vs. A. H. Smith (Huntingdon Valley), 171. — Byers, 7 and 6.
- Jennings, 7 and 5. vs. Byers.
- W. J. Travis (Garden City), 157, vs. J. E. Porter (Edgewater), 173. — Travis, 5 and 3
- C. B. Macdonald (Chicago), 174, vs. M. G. Macdonald (Florida Country), 175. — C. B. Macdonald, 1 up.
- Travis, 7 and 6. vs. C. B. Macdonald.
- Travis, 2 and 1. vs. Travis.
- Travis, 1 up, 38 holes. vs. Egan.
- Travis, 5 and 4 vs. Egan.

WOMEN'S CHAMPIONSHIP, 1901

HELD AT BALTUSROL GOLF CLUB, SHORT HILLS, N. J., OCTOBER 8, 9, 10, 11, 12

The first sixteen who qualified for match play:

Miss Lucy Herron, Cincinnati—

Out	8	6	4	7	5	4	7	5	4	50
In	4	6	4	4	6	7	5	6	5	47—97

Miss Margaret Curtis, Essex County, Mass.—

Out	5	7	4	7	4	5	7	5	5	49
In	4	6	5	5	5	7	6	5	5	48—97

Mrs. E. A. Manice, Lenox, Mass.—

Out	4	6	6	7	5	5	6	5	5	49
In	4	5	5	5	5	8	6	5	5	48—97

Miss Adams, Boston—

Out	6	6	5	7	6	5	6	5	4	50
In	5	5	4	6	5	5	7	5	5	47—97

Miss Marion Oliver, Albany—

Out	9	7	5	6	6	5	6	5	4	53
In	5	4	6	6	5	5	7	4	5	47—100

Mrs. N. Pendleton Rogers, Baltusrol—

Out	8	6	5	7	5	6	6	4	5	52
In	2	5	5	7	5	7	6	5	6	48—100

Miss Genevieve Hecker, Essex County Country Club—

Out	7	7	5	6	6	5	7	5	5	53
In	3	5	5	6	6	7	6	4	6	48—101

Miss Louisa A. Wells, Brookline Country Club—

Out	7	6	5	7	7	5	7	5	4	53
In	4	5	5	6	5	8	6	4	6	49—102

Miss G. M. Bishop, Brooklawn C. C.—

Out	7	6	4	7	7	4	5	6	4	50
In	5	6	5	6	7	6	6	5	6	52—102

Miss Elizabeth Farrington, Vesper C. C.—

Out	8	7	5	6	5	4	8	6	4	53
In	3	4	5	5	6	8	7	6	5	49—102

Miss Bessie Anthony, Chicago—

Out	7	6	5	8	5	5	7	6	4	53
In	6	5	5	5	6	7	6	5	5	50—103

Miss Emily A. Lockwood, Lexington, Mass.—

Out	6	6	5	6	5	5	8	6	4	51
In	6	8	4	5	6	6	7	5	5	52—103

Miss Fanny K. McLane, Baltimore—

Out	7	5	4	6	6	5	8	6	4	51
In	5	5	6	5	6	8	6	6	6	53—104

Miss Grace Fargo, Seabright—

Out	7	6	5	7	5	5	7	5	4	51
In	3	5	5	6	6	8	7	6	7	53—104

Miss Harriot Curtis, Essex County, Mass.—

Out	8	6	4	8	6	5	8	5	4	54
In	6	4	5	6	5	6	6	7	5	50—104

Miss Pauline Mackay, Oakley Country Club—

Out	9	8	4	8	5	5	7	6	3	55
In	4	6	5	6	7	6	6	4	5	49—104

WOMEN'S CHAMPIONSHIP, 1901 (*Continued*)

The remaining scores were:

	Out.	In.	Total.
Miss J. Anna Carpenter, Chicago	53	52	105
Miss Elsa Hurlbut, Morris County	54	51	105
Miss Ethel Burnet, Cincinnati	55	50	105
Miss Ruth P. Milne, Albany	56	49	105
Miss Elizabeth S. Porter, Boston	51	54	105
Miss Elizabeth Congdon, Chicago	54	52	106
Miss Ruth Bagley, Harbor Hill	57	49	106
Miss E. N. Goffe, Essex County C. C	56	50	106
Mrs. C. F. Fox, Huntingdon Valley	55	51	106
Mrs. E. F. Sanford, Essex County C. C	56	51	107
Miss F. C. Griscom, Merion Cricket	55	52	107
Mrs. R. B. Barlow, Philadelphia	56	51	107
Miss Elsie Cassatt, Philadelphia	57	51	108
Mrs. W. M. Gorham, Philadelphia	58	50	108
Miss C. G. Willis, Morris County	57	52	109
Miss Starr, Huntingdon Valley C. C	57	52	109
Mrs. W. Fellowes Morgan, Baltusrol	55	54	109
Miss Florence McNeely, Philadelphia	56	54	110
Mrs. F. R. Shattuck, Philadelphia	58	52	110
Miss Maud K. Wetmore, Newport	59	51	110
Miss A. McNeely, Merion Cricket	60	52	112
Mrs. Robert I. Carter, Baltimore	60	52	112
Miss Marie A. Charles, Wee Burn	57	56	113
Miss G. Gilbert, Huntingdon Valley	59	54	113
Mrs. George Collingwood, Powelton	53	60	113
Miss Anna E. Kip, Morris County	59	55	114
Miss F. Louise Vanderhoef, Ardsley	57	57	114
Miss P. Pitcher, Baltusrol	58	57	115
Miss Eunice Terry, Ardsley	56	59	115
Miss Grace Ellis, Deal Beach	61	54	115
Miss Kate Moulton, Elizabeth	60	55	115
Mrs. William Shippen, Morris County	56	59	115
Miss De Van Heuverdin, Hillside	63	53	116
Miss Estelle Murray, Cape May	58	58	116
Miss Jane Swords, Morris County	58	58	116
Miss R. Underhill, Nassau County	59	57	116
Miss Elsie Supplee, Phil. Country C	61	55	116
Miss Gertrude Fiske, Concord, Mass	65	52	117
Mrs. Samuel Bettle, Merion Cricket	60	57	117
Miss M. M. Ingraham, Oakley C. C	63	55	118
Mrs. J. B. C. Tappan, Nassau	59	59	118
Mrs. George Francis, Brookline C. C	59	60	119
Mrs. Elliott Rodgers, Edgeworth	60	59	119
Miss Edith Burt, Phil. Country C	63	56	119
Mrs. F. McN. Bacon, Jr., Baltusrol	62	57	119
Miss Maule, Phil. C. C	59	60	119
Mrs. Henry Toulmin, Merion C. C	65	57	122
Mrs. Duncan Hunter, Agawam Hunt	64	58	122
Miss Helen Maule, Phil. Cricket C	63	59	122
Mrs. J. F. Heisser, Englewood	67	55	122
Miss Alice L. Day, Morris County	61	62	123
Miss Elga Monson, New Haven	69	54	123
Mrs. R. P. Nevis, Jr., Edgeworth	66	59	125
Mrs. J. B. Kinney, Baltusrol	66	61	127
Mrs. D. A. Fuller, Nassau	66	61	127
Mrs. H. B. Lewis, Merrimac Valley	65	63	128
Mrs. S. C. Price, Huntingdon Valley	69	61	130
Miss F. B. Naylor, Phil. Cricket	71	62	133
Miss Helen Gwynne, Baltusrol	74	64	138

THE SIXTH ANNUAL WOMEN'S CHAMPIONSHIP

HELD AT BALTUSROL GOLF CLUB, SHORT HILLS, NEW JERSEY, OCTOBER 8–12, 1901

- Miss Margaret Curtis (Essex County), 97, / Miss Pauline Mackay (Oakley), 104. — Miss Curtis, 2 up.
- Miss Marion Oliver (Albany Country), 100, / Miss Bessie Anthony (Glen View), 103. — Miss Anthony, 5 and 4.
- Miss Curtis, 1 up (19 holes).
- Mrs. N. P. Rogers (Baltusrol), 100, / Miss Harriet Curtis (Essex County), 104. — Mrs. Rogers, 1 up.
- Miss Emily A. Lockwood (Lexington), 103, / Miss Lucy Herron (Cincinnati), 97. — Miss Herron, 1 up (20 holes).
- Miss Herron, 1 up.
- Miss Herron, 3 and 2.
- Mrs. E. A. Manice (Lenox), 97, / Miss Louisa A. Wells (Brookline), 102. — Mrs. Manice, 6 and 5.
- Miss Fanny K. McLane (Baltimore), 104, / Miss M. B. Adams (Wollaston), 97. — Miss Adams, 3 and 2.
- Mrs. Manice, 2 and 1.
- Miss G. M. Bishop (Brooklawn), 102, / Miss Elizabeth Farrington (Vesper), 102. — Miss Bishop, 4 and 3.
- Miss Genevieve Hecker (Essex Country), 101, / Miss Grace Fargo (Seabright), 104. — Miss Hecker, 4 and 2.
- Miss Hecker, 1 up (19 holes).
- Miss Hecker, 2 and 1.
- Miss Hecker, 5 and 3.

OPEN CHAMPIONSHIP, 1901

HELD AT MYOPIA HUNT CLUB, HAMILTON, MASS., JUNE 14 AND 15

	1st rd.	2d rd.	3d rd.	4th rd.	Total.
Willie Anderson,* Pittsfield	84	83	83	81	331
Alex. Smith,* Washington Park	82	82	87	80	331
Willie Smith, Midlothian	84	86	82	81	333
Stewart Gardner, Garden City	86	82	81	85	334
L. Auchterlonie, Glen View	81	85	86	83	335
Bernard Nicholls, Boston	84	85	83	83	335
David Brown, Crescent Athletic	86	83	83	84	336
Alex. Campbell, Brookline	86	83	83	84	336

*Anderson won the play-off, making 85 to Smith's 86. The above were prize-winners.

The remaining players were:

	1st Day.	2d Day.	Total.
John Park, Essex County, N. J	171	170	341
George Low, Dyker Meadow, Brooklyn	171	170	341
James Foulis, Chicago	173	174	347
John Jones, Myopia	171	177	348
Val. FitzJohn, Mohawk	172	176	348
Gilbert Nichols, Boston	174	175	349
R. Simpson, St. Louis	175	174	349
I. S. Mackie, Fox Hills	175	175	350
A. H. Fenn, Poland Springs, Me	177	174	351
Horace Rawlins, Waumbek	174	177	351
Mr. A. G. Lockwood, Allston	171	180	351
Joseph Lloyd, Essex County, Manchester	177	175	352
D. J. Ross, Oakley	180	175	355
Henry Turpie, Edgewater	179	178	357
Alexander Taylor, Homewood, Ill	178	179	357
W. C. Clark, Nassau, N. Y	178	179	357
David Hunter, Baltusrol	183	176	359
R. S. Patrick, Westchester	181	178	359
W. F. Davis, Apawamis	179	181	360
W. H. Hunter, Baltusrol	184	177	361
L. C. Servos, Twin Mountain, N. H	177	184	361
John Dingwall, Plainfield, N. J	185	176	361
John Harland, Fairfield	184	177	361
E. D. Fitzjohn, Mohawk	176	185	361
Joe Mitchell, Cleveland	188	175	363
William Kirk, Knollwood, N. Y	185	181	366
John Harrison, Dayton, Ohio	185	183	368
John Hobans, Glen Ridge, N. J	180	188	368
Alec. Patrick, Westchester	180	189	369
John I. Anson, Stamford, Conn	194	185	379
C. D. Cronin, Worcester	192	192	384

The following withdrew during the tournament: Willie Tucker, J. B. Schlotman, A. Ricketts, Dan Leitch, Willie Chisholm, James Mackerel, Alec Finlay, Alec Ross, Jack Campbell, Robert White, D. K. White and Mr. W. C. Carnegie.

AMATEUR CHAMPIONSHIP, 1900

HELD AT THE GARDEN CITY GOLF CLUB, NEW YORK, JULY 2–7

- T. S. Beckwith (Cleveland), 187, J. A. Stillman (Newport), 175. — Beckwith, 3 and 2.
- W. J. Travis (Garden City), 166, R. C. Watson, Jr. (Westbrook), 169. — Travis, 2 and 1.
- J. A. Tyng (Morris County), 184, H. P. Kneeland (Columbia), 183. — Tyng, 8 and 6.
- C. Hitchcock, Jr. (Pt. Judith), 183, P. Pyne, 2d (Princeton), 182. — Hitchcock, 5 and 3.
- J. Reid, Jr. (St. Andrews), 186, C. H. Seeley (Wee Burn), 177. — Reid, 3 and 2.
- T. M. Robertson (Yale), 184, G. G. Hubbard (Harvard), 182. — Robertson, 7 and 6.
- A. G. Lockwood (Allston), 180, A. L. Norris (Dyker Meadow), 187. — Lockwood, 4 and 3.
- J. H. Brooks (Scranton), 181, G. P. Tiffany (Powelton), 185. — Brooks, 2 and 1.
- J. Stuart (Princeton), 184, A. M. Robbins (St. Andrews), 181. — Stuart, 7 and 5.
- W. M. McCawley (Merion), 185, S. Stickney (St. Louis), 186. — McCawley, 4 and 3.
- F. S. Douglas (Fairfield), 176, R. Brooks (Meadowbrook), 185. — Douglas, 5 and 4.
- E. M. Byers (Allegheny Country), 176, A. Kennaday (Montclair), 186. — Byers, 1 up.
- Q. A. Shaw (Myopia), 187, R. A. Rainey (Cleveland), 187. — Shaw, 8 and 7.
- H. B. Hollins, Jr. (Westbrook), 182, C. T. Richardson (Shinnecock), 187. — Hollins, 2 up.
- J. G. Averell (Rochester), 181, T. C. Jenkins (Baltimore), 178. — Averell, 3 and 1.
- H. M. Harriman (Meadowbrook), 179, L. Livingston (Westbrook), 183. — Harriman, 3 and 2.

- Beckwith, 3 and 2; Travis, 2 and 1. — Travis, 8 and 7.
- Tyng, 8 and 6; Hitchcock, 5 and 3. — Hitchcock, 12 and 11.
- Travis, 8 and 7; Hitchcock, 12 and 11. — Travis, 6 and 5.
- Reid, 3 and 2; Robertson, 7 and 6. — Reid, 3 and 2.
- Lockwood, 4 and 3; Brooks, 2 and 1. — Lockwood, 2 and 1.
- Reid, 3 and 2; Lockwood, 2 and 1. — Lockwood, 1 up, 40 holes.
- Travis, 6 and 5; Lockwood, 1 up, 40 holes. — Travis, 11 and 10.
- Stuart, 7 and 5; McCawley, 4 and 3. — Stuart, 6 and 4.
- Douglas, 5 and 4; Byers, 1 up. — Douglas, 10 and 9.
- Stuart, 6 and 4; Douglas, 10 and 9. — Douglas, 9 and 8.
- Shaw, 8 and 7; Hollins, 2 up. — Hollins, 1 up.
- Averell, 3 and 1; Harriman, 3 and 2. — Harriman, 4 and 2.
- Hollins, 1 up; Harriman, 4 and 2. — Harriman, 5 and 3.
- Douglas, 9 and 8; Harriman, 5 and 3. — Douglas, 4 and 3.
- Travis, 11 and 10; Douglas, 4 and 3. — Travis, 2 up.

WOMEN'S CHAMPIONSHIP, 1900

HELD AT THE SHINNECOCK HILLS GOLF CLUB, LONG ISLAND, AUGUST 28 TO SEPTEMBER 1

- Miss F. Ethel Wickham (Ardsley), 104, / Miss Genevieve Hecker (Wee Burn), 106. — Miss Hecker, 4 and 2.
- Miss Eunice Terry (Ardsley), 108, / Miss Harriet S. Curtis (Essex County), 110. — Miss Terry, 2 and 2.
- Miss Hecker, 4 and 2. / Miss Terry, 2 and 2. — Miss Terry, 2 and 1.
- Mrs. N. Pendleton Rogers (Hillside), 108, / Miss Ruth Underhill (Nassau Country), 110. — Mrs. Rogers, 1 up.
- Mrs. Edward A. Manice (Pittsfield), 109, / Miss Frances C. Griscom (Merion Cricket), 96. — Miss Griscom, 3 and 2.
- Mrs. Rogers, 1 up. / Miss Griscom, 3 and 2. — Miss Griscom, 4 and 2.
- Miss Terry, 2 and 1. / Miss Griscom, 4 and 2. — Miss Griscom, 1 up, 19 holes.
- Miss Beatrix Hoyt (Shinnecock), 94, / Miss H. C. Parrish (Shinnecock), 106. — Miss Hoyt, 7 and 6.
- Mrs. Caleb F. Fox (Huntingdon Valley), 109, / Miss Caroline Livingston (Westbrook), 106. — Mrs. Fox, 5 and 3.
- Miss Hoyt, 7 and 6. / Mrs. Fox, 5 and 3. — Miss Hoyt, 1 up.
- Miss Margaret Curtis (Essex County), 101, / Mrs. A. de Witt Cochrane (Ardsley), 109. — Miss Curtis, 7 and 6.
- Mrs. H. Toulmin (Merion Cricket), 107, / Miss Grace B. Keyes (Concord), 111. — Miss Keyes, 1 up.
- Miss Curtis, 7 and 6. / Miss Keyes, 1 up. — Miss Curtis, 4 and 3.
- Miss Hoyt, 1 up. / Miss Curtis, 4 and 3. — Miss Curtis, 1 up, 20 holes.
- Miss Griscom, 1 up, 19 holes. / Miss Curtis, 1 up, 20 holes. — Miss Griscom, 6 and 5.

OPEN CHAMPIONSHIP, 1900

HELD AT THE CHICAGO GOLF CLUB, WHEATON, ILLINOIS, OCTOBER 4 AND 5

	1st rd.	2d rd.	3d rd.	4th rd.	Total.
Harry Vardon, Ganton, England, Open Champion. Gold Medal and $150	79	78	76	80	313
J. H. Taylor, Richmond, England, $150	76	82	79	78	315
David Bell, Midlothian, $125	78	83	83	78	323
Laurence Auchterlonie, Glenview, $100	84	82	80	81	327
Willie Smith, Midlothian, $80	82	83	79	83	328
George Low, Dyker Meadow, $70	84	80	85	82	331
Tom Hutchinson, Shinnecock Hills, $50	81	87	81	84	333
Henry Turpie, Edgewater, $25	84	87	79	84	334

	First Day.	Second Day. 1st rd.	Second Day. 2d rd.	Total.
Stewart Gardner, Lenox	163	84	89	336
Val Fitzjohn, Sadaquada	167	89	82	338
Will Anderson, Oconomowoc	171	79	89	339
Alexander Campbell, Boston	163	93	83	339
Alexander Smith, Washington Park	174	82	84	340
R. Simpson, St. Louis	168	88	87	343
James Foulis, Chicago	174	87	82	343
Arthur Smith, Edgewood	174	85	85	344
W. H. Way, Detroit	173	84	87	344
F. Herd, Washington Park	174	84	86	344
Willie Norton, Seabright	174	84	87	345
Harry Rawlins, Waumbek	170	90	85	345
Ernest Way, Edgeworth	181	81	84	346
W. B. Schlotman, Detroit	179	83	88	350
R. McAndrew, Dayton	180	87	84	351
Henry Gullane, Pittsburg	178	92	82	352
J. Shippen, Jr., Marine and Field	181	89	83	353
A. C. Tolifson, Lake Geneva	180	88	84	353
R. Foulis, Chicago	174	90	90	354
Mr. C. B. MacDonald, Chicago	176	90	89	355
Mr. Hugo R. Johnstone, Chicago	172	90	94	356
Horace Rawlins, Waumbek	183	88	85	356
J. D. Campbell, Boston	181	89	87	357
James Hutchinson, Philadelphia	175	87	86	358
David Hunter, Baltusrol	175	94	91	360
Mr. William J. Holabird, Glenview	180	92	89	361
George Turpie, Edgewater	173	91	97	361
Mr. John Stuart, Washington Park	186	84	92	362
George Braid, Kansas City	177	90	96	363
David Mentiply, Onwentsia	179	94	91	364
Patrick Corcoran, Buffalo	191	96	90	377
Robert White, Cincinnati	193	93	92	378
Mr. Walter Eagan, Onwentsia	187	90	102	379
John Harrison, Baltimore	201	93	98	393

The following players withdrew:

Willie Thompson, Philadelphia; W. Marshall, Onwentsia; H. C. Eggers, Exmoor; Mr. William Waller, Chicago; Willie Still, Kenosha; A. J. Christie, Riverside; David Foulis, Chicago; A. Rickett, Albany; Alexander Findlay, Boston; George H. Cann, Pittsburg; W. Leslie, Milwaukee; Chester Horton, Chicago; Jack Park, Essex County; John Reid, Atlantic City.

AMATEUR CHAMPIONSHIP, 1899

HELD AT THE ONWENTSIA CLUB, LAKE FOREST, ILLINOIS, JULY 3, 4, 5, 6, 7, 8

John Reid, Jr. (St. Andrews), 170,
Sterling Beckwith (Cleveland), 181.
R. Sykes (Overland Park), 186,
A. M. Robbins (St. Andrews), 187.
W. J. Travis (Oakland), 173,
A. H. Smith (Huntingdon Valley), 185.
Jasper Lynch (Lakewood), 180,
C. P. Lineaweaver (Philadelphia), 179.
Findlay S. Douglas (Fairfield), 173,
William Waller (Onwentsia), 187.
H. H. Cumming (Swannanoa), 176,
D. R. Forgan (Onwentsia), 173.
G. G. Hubbard (Oakley), 178,
W. E. Egan (Onwentsia), 186.
James A. Tyng (Morris County), 175,
John Stuart (Princeton), 180.
Sheldon Cary (Cleveland), 182,
J. G. Thorp (Oakley), 179.
Herbert McBride (Cleveland), 186,
W. B. Smith (Onwentsia), 174.
W. M. McCawley (Merion), 176,
W. Holabird, Jr. (Glen View), 179.
Stewart Stickney (St. Louis), 185,
C. B. Macdonald (Chicago), 168.
Roderick Terry, Jr. (Ardsley), 175,
Slason Thompson (Onwentsia), 186.
H. M. Harriman (Meadow Brook), 174,
W. C. Carnegie (Allegheny), 187.
Walter Fairbanks (Overland Park), 185,
J. F. Curtis (Essex County), 185.
H. P. Toler (Baltusrol), 186,
H. C. Smith (Onwentsia), 187.

Reid, Jr., 7 and 6.
Robbins, 1 up.
Travis, 10 and 9.
Lineaweaver, 1 up, 37 holes.
Douglas, 13 and 12.
Forgan, 2 and 1.
Hubbard, 8 and 6.
Tyng, 6 and 5.
Thorp, 8 and 7.
Smith, 13 and 12.
Holabird, Jr., 6 and 5.
Macd'ld, 14 and 12.
Terry, Jr., 2 and 1.
Har'm'n, 10 and 8.
Fairbanks, 1 up, 40 holes.
Toler, 4 and 3.

Reid, Jr., 1 up.
Travis, 3 and 1.
Douglas, 13 and 11.
Hubbard, 5 and 4.
Thorp, 2 and 1.
Macd'ld, 6 and 4.
Harriman, 2 up.
Toler, 2 and 1.

Travis, 2 and 1.
Douglas, 7 and 6.
Macd'ld, 3 and 2.
Harriman, 6 and 4.

Douglas, 2 and 1.
Harriman, 6 and 5.

Harriman, 3 and 2.

WOMEN'S CHAMPIONSHIP, 1899

HELD AT THE PHILADELPHIA COUNTRY CLUB, OCTOBER 10, 11, 12, 13, 14

- Miss Ruth Underhill (Nassau), 105, / Miss Jane S. Swords (Morris County), 106. → Miss Underhill, 3 and 2.
- Miss Pauline Mackay (Oakley), 104, / Miss Alice S. Day (Morris County), 105. → Miss Mackay, 3 and 2.
- Miss Underhill, 3 and 2. / Miss Mackay, 3 and 2. → Miss Underhill, 3 and 2.
- Miss Elsie F. Cassatt (Merion), 103, / Miss Frances C. Griscom (Merion), 100. → Miss Cassatt, 3 and 2.
- Mrs. A. de Witt Cochrane (Ardsley), 103, / Miss G. M. Bishop (Brooklawn), 106. → Mrs.Cochrane,5 and 3.
- Miss Cassatt, 3 and 2. / Mrs.Cochrane,5 and 3. → Miss Cassatt, 6 and 5.
- Miss Underhill, 3 and 2. / Miss Cassatt, 6 and 5. → Miss Underhill, 5 and 4.
- Miss Marion Oliver (Albany), 107, / Miss May Barron (Ardsley), 107. → Miss Oliver, 5 and 3.
- Mrs. J. F. McFadden (Philadelphia), 107, / Miss Genevieve Hecker (Wee Burn), 105. → Mrs. McFadden, 1 up, 20 holes.
- Miss Oliver, 5 and 3. / Mrs. McFadden, 1 up, 20 holes. → Miss Oliver, 5 and 4.
- Mrs. Caleb F. Fox (Huntingdon Valley), 103, / Miss Beatrix Hoyt (Shinnecock Hills), 97. → Mrs. Fox, 3 and 2.
- Miss Anna Sands (Newport), 101, / Miss Florence McNeely (Merion), 107. → Miss Sands, 7 and 5.
- Mrs. Fox, 3 and 2. / Miss Sands, 7 and 5. → Mrs. Fox, 1 up, 20 holes.
- Miss Oliver, 5 and 4. / Mrs. Fox, 1 up, 20 holes. → Mrs. Fox, 1 up, 19 holes.
- Miss Underhill, 5 and 4. / Mrs. Fox, 1 up, 19 holes. → Miss Underhill, 2 and 1.

OPEN CHAMPIONSHIP, 1899

HELD AT THE BALTIMORE COUNTRY CLUB, ROLAND PARK, SEPTEMBER 14, 15

	1st rd.	2d rd.	3d rd.	4th rd.	Total.
W. Smith, Midlothian Golf Club, Chicago, Ill. —Open Champion, $150 and $50 Gold Medal	77	82	79	77	315
G. Low, Dyker Meadow Golf Club, Brooklyn, New York*	82	79	89	76	326
V. Fitzjohn, Otsego Golf Club, Cooperstown, New York*	85	80	79	82	326
W. H. Way, Detroit Country Club, Detroit, Michigan*	80	85	80	81	326
W. Anderson, New York, $80	77	81	85	84	327
J. Park, Essex County Golf Club, Orange, New Jersey, $70	88	80	75	85	328
H. Gullane, St. Davids Golf Club, Philadelphia, Pennsylvania, $50	81	86	80	84	331
A. Smith, Washington Park Golf Club, Chicago, Illinois, $25	82	81	82	85	330
L. Auchterlonie, Glenview Golf and Polo Club, Chicago, Illinois	86	87	82	78	333
P. Walker, Onwentsia Golf Club, Chicago, Illinois	84	86	77	86	333
A. Findlay, Boston, Massachusetts	88	86	79	81	334
A. Campbell, The Country Club, Brookline, Massachusetts	83	80	79	94	336
Mr. H. M. Harriman, Meadowbrook Golf Club, Hempstead, Long Island	87	88	85	79	339
A. Patrick, Westchester Golf Club, New York	82	83	84	90	339
A. Ricketts, Country Club, Rochester, N. Y.	87	85	88	80	340
B. Nicholls, Philadelphia Country Club, Bala, Pennsylvania	86	88	85	84	343
H. Turpie, Edgewater Club, Chicago, Illinois	91	88	83	83	345
D. Foulis, Chicago Golf Club, Wheaton, Illinois	83	86	91	85	345
J. Foulis, Chicago Golf Club, Wheaton, Illinois	94	84	88	80	346
G. Nicholls, Boston, Massachusetts	90	83	86	87	346
D. Leitch, Springfield Country Club, Springfield, Massachusetts	87	85	85	90	347
E. Way, Edgeworth Golf Club, Pittsburg, Pennsylvania	85	87	87	89	348
W. Thompson, Huntingdon Valley Cricket Club, Rydal, Pennsylvania	82	90	87	90	349
H. Rawlins, Waumbek Golf Club, Jefferson, New Hampshire	81	85	98	86	350
F. Herd, Washington Park Club, Chicago, Illinois	85	86	93	86	350
J. Shippen, Aronimink Golf Club, Philadelphia, Pennsylvania	86	88	88	88	350
R. S. Patrick, New York	85	92	88	86	351
W. Tucker, Chevy Chase Club, Maryland	89	91	87	84	351

*Divided second prize, $150; third prize, $125, and fourth prize, $100.

OPEN CHAMPIONSHIP, 1899 (*Continued*)

	1st rd.	2d rd.	3d rd.	4th rd.	Total.
R. Braid, Fairmount Golf Club, Kansas City, Missouri	85	90	86	90	351
W. A. Donovan, Mianetuck Golf Club, Newport, Rhode Island	82	95	91	86	354
D. Hunter, Baltusrol Golf Club, Short Hills, New Jersey	89	86	89	90	354
R. Thompson, Merion Cricket Club, Haverford, Pennsylvania	90	95	85	85	355
Mr. F. W. Menzies, St. Andrews Golf Club, Chauncey	86	90	95	85	356
W. Dunn, New York	91	91	85	89	356
R. B. Wilson, Deal Beach Golf Club, Deal Beach, New Jersey	87	88	89	93	357
J. Campbell, Dayton Golf Club, Dayton, Ohio	88	91	87	91	357
H. Rawlins, Equinox Golf Club, Manchester, Vermont	89	93	88	87	357
J. Harrison, Dayton, Ohio	92	93	84	89	358
D. Ball, Washington Golf Club, Washington, District of Columbia	87	85	92	95	359
E. Fitzjohn, Otsego Golf Club, Cooperstown, New York	92	91	90	90	363
W. Marshall, Onwentsia Club, Lake Forest, Illinois	87	101	89	87	364
W. Kirk, Knollwood Country Club, Elmsford, New York	93	92	88	91	364
W. V. Hoare, Dayton, Ohio	87	94	89	94	364
J. Reid, Country Club of Atlantic City, New Jersey	90	93	95	87	365
Fred Fitzjohn, Otsego Golf Club, Cooperstown, New York	94	91	94	86	365
Mr. H. H. Cumming, Swannanoa Golf Club, Asheville	91	92	91	93	367
J. Forman, Ardsley Club, New York	98	91	89	90	368
Mr. T. C. Jenkins, Baltimore Country Club, Maryland	88	98	96	87	369
W. Braid, Baltimore Country Club, Maryland	95	92	88	98	373
J. D. Tucker, Syracuse Golf Club, New York	97	93	93	91	374
W. L. Thompson, Huntingdon Valley Country Club, Rydal, Pennsylvania	97	101	96	91	385
Mr. C. S. Cox, Fairfield Country Golf Club, Greenwich, Connecticut	90	95	109	98	392
Mr. C. P. Lineaweaver, Philadelphia Cricket Club	94	102	103	97	396
Mr. W. M. McCawley, Merion Cricket Club, Haverford, Pennsylvania	100	102	87	98	387
W. E. Stoddard, Nassau Country Club, Glen Cove, Long Island	101	106	96	95	398
Mr. O. McCammon, Chevy Chase Club, Maryland	94	102	110	106	412

Withdrew: Mr. W. J. Travis, Oakland Golf Club, Bayside, Long Island; Mr. James A. Stillman, Newport Golf Club, Newport, Rhode Island; David Ogilvie, Baltimore Country Club, Baltimore, Maryland; J. Mitchell, Cleveland Golf Club, Ohio; Oscar Bunn, Lake Placid Golf Club, New York; F. Reilly, Glenville, Ohio; G. Cunningham, Stockbridge, Massachusetts, and Mr. H. R. Sweny, Albany, New York.

AMATEUR CHAMPIONSHIP, 1898

HELD AT MORRIS COUNTY CLUB, SEPTEMBER 12, 13, 14, 15, 16, 17

- W. J. Travis (Oakland), 179, — Travis, 4 and 3.
- J. I. Blair (Morris County), 184.
- J. G. Thorp (Cambridge), 186, — Thorp, 3 and 2.
- M. R. Wright (Philadelphia), 179.
- Travis, 7 and 6.
- Foxhall P. Keene (Newport), 181, — Keene, 5 and 3.
- R. E. Griscom (Philadelphia), 181.
- J. A. Tyng (Morris County), 181, — Tyng, 6 and 5.
- F. W. Menzies (St. Andrews), 185.
- Keene, 5 and 4.
- Travis, 5 and 4.
- F. S. Douglas (Fairfield), 180, — Douglas, 6 and 5.
- James F. Curtis (Essex County), 184.
- A. H. Smith (Huntingdon Valley), 181, — Smith, 2 and 1.
- R. Crowell (Cleveland), 178.
- Douglas, 4 and 3.
- A. Morten (Westchester), 189, — Morten, 2 and 1.
- W. B. Cutting, Jr. (Westbrook), 182.
- J. A. Stillman (Newport), 186, — Stillman, 6 and 4.
- E. C. Rushmore (Tuxedo), 188.
- Stillman, 4 and 3.
- Douglas, 8 and 6.
- Douglas, 9 and 8.
- C. B. Macdonald (Chicago), 178, — Macd'ld, 4 and 2.
- G. G. Hubbard (Cambridge), 183.
- John Reid, Jr. (St. Andrews), 188, — Reid, 2 and 1.
- A. De Witt Cochrane (St. Andrews), 186.
- Macd'ld, 3 and 1.
- A. M. Coats (Newport), 180, — Coats, 5 and 4.
- H. K. Toler (Baltusrol), 187.
- F. H. Bohlen (Philadelphia), 185, — Bohlen, 2 up.
- W. H. Sands (St. Andrews), 187.
- Coats, 8 and 7.
- Macd'ld, 9 and 7.
- W. B. Smith (Chicago), 178, — Smith, 8 and 7.
- J. H. Choate, Jr. (Stockbridge), 175.
- L. P. Bayard, Jr. (Baltusrol), 185, — Bayard by default.
- H. M. Billings (Ardsley), 184.
- Smith, 1 up.
- G. D. Fowle (Philadelphia), 188, — Fowle, 1 up. 37 holes.
- H. P. Toler (Baltusrol), 186.
- Jasper Lynch (Lakewood), 187, — Lynch, 3 and 1.
- C. A. Lineaweaver (Philadelphia), 187.
- Fowle, 1 up. 37 holes.
- Smith, 7 and 6.
- Smith, 2 and 1.
- Douglas, 5 and 3.

WOMEN'S CHAMPIONSHIP, 1898

HELD AT ARDSLEY-ON-HUDSON, OCTOBER 11, 12, 13, 14, 15

- Mrs. W. Fellowes Morgan (Baltusrol), 108, / Miss Harriet S. Curtis (Essex County), 109. — Mrs. Morgan, 5 and 4.
- Miss Carol Eidlitz (Ardsley), 103, / Miss Marion Shearson (Chicago), 107. — Miss Eidlitz, 2 and 1.
- Miss Beatrix Hoyt (Shinnecock), 92, / Miss Grace B. Keyes (Concord), 102. — Miss Hoyt, 4 and 3.
- Miss Edith D. Burt (Philadelphia), 100, / Mrs. E. A. Manice (Pittsfield), 107. — Miss Burt, 2 up.
- Miss Ruth Underhill (Queens County), 106, / Miss Madeline Boardman (Essex County), 102. — Miss Underhill, 1 up. 19 holes.
- Miss Frances C. Griscom (Merion), 107, / Mrs. Wm. Shippen (Morris County), 103. — Miss Griscom, 7 and 5.
- Miss H. K. Cassatt (Philadelphia), 109, / Mrs. J. E. Griener (Baltimore), 106. — Miss Cassatt, 5 and 4.
- Miss Maude K. Wetmore (Newport), 104, / Miss Alice Strong (Seabright), 107. — Miss Wetmore, 3 and 2.

- Miss Eidlitz, 3 and 6. / Miss Hoyt, 6 and 5.
- Miss Hoyt, 6 and 5. / Miss Griscom, 6 and 4.
- Miss Wetmore, 4 and 3.

- Miss Hoyt, 6 and 5. / Miss Wetmore, 4 and 3.

- Miss Hoyt, 5 and 3.

OPEN CHAMPIONSHIP, 1898

HELD AT THE MYOPIA HUNT CLUB, JUNE 17, 18

	1st rd.	2d rd.	3d rd.	4th rd.	Total.
F. Herd, Washington Park	84	85	75	84	328
Alex. Smith, Washington Park	78	86	86	85	335
W. Anderson, Baltusrol	81	82	87	86	336
Joe Lloyd, Essex County	87	80	86	86	339
W. Smith, Shinnecock	82	91	85	82	340
W. V. Hoare, Dayton	84	84	87	87	342
Willie Dunn, New York	85	87	87	84	344
Mr. H. C. Leeds, Myopia	81	84	93	89	347
B. Nicholls, Lenox	86	87	88	86	347
R. McAndrew, Cohasset	85	90	86	86	347
J. Jones, Myopia	83	84	90	90	347
H. S. Turpie, Glen View	85	87	86	91	349
A. H. Findlay, Boston	89	88	84	89	350
W. Tucker, St. Andrews	90	89	87	89	355
Mr. J. F. Curtis, Harvard	87	88	88	93	356
J. Litster, Philadelphia	92	88	90	85	355
J. Harland, Weston	84	93	93	87	357
W. F. Davis, Newport	91	88	95	85	359
Mr. J. A. Tyng, Morristown	92	91	88	90	361
H. Rawlins, Equinox	91	90	92	88	361
J. Yonds, Magnolia	92	90	92	90	364
Mr. Q. A. Shaw, Myopia	88	85	93	98	364
J. H. Mercer, Larchmont	85	95	93	93	366
G. Nicholls, Lexington	91	92	91	92	366
J. D. Dunn, New York	91	88	91	97	367
W. Campbell, Boston	93	91	97	101	382
H. R. Sweny, Albany	92	97	96	99	384
Mr. W. Rutherford, Meadowbrook	100	99	98	91	388
W. E. Stoddard, Brookline	103	95	97	96	391

The following withdrew: John Harrison, Philadelphia; H. T. Rawlins, Lakewood; M. Park, Brooklyn; G. Pearson, Cedarhurst; J. Forman, New York; D. S. Hunter, Hempstead; W. Hunter, Manhanset; G. W. Cann, Pittsburg; F. E. Rigden, Garden City; G. T. Rice, Brookline; B. E. Jones, Beverly; C. R. Jensen, Cape Cod; R. W. Boreel, Pau; A. G. Griffiths, East Islip; R. White, Cincinnati; J. Foulis, Wheaton; J. D. Tucker, Stockbridge.

AMATEUR CHAMPIONSHIP, 1897

HELD AT THE CHICAGO GOLF CLUB, WHEATON, ILLINOIS, SEPTEMBER 14, 15, 16, 18

- H. J. Whigham (Onwentsia), 177, / J. A. Stillman (Newport), 191. — Whigham, 4 and 3.
- H. R. Sweny (Albany), 196, / A. M. Coats (Newport), 191. — Coats, 3 and 2.
  - Whigham, 1 up.
- A. H. Fenn (Palmetto), 178, / D. Emmet (Westbrook), 181. — Fenn, 5 and 3.
- D. R. Forgan (Onwentsia), 185, / F. S. Douglas (Fairfield), 182. — Douglas, 4 and 3.
  - Douglas, 5 and 4.
    - Whigham, 6 and 5.
- C. B. Macdonald (Chicago), 174, / John Reid, Jr. (Yale), 196. — Macdonald, 1 up.
- J. R. Chadwick (Richmond County), 197, / W. G. Stewart (Seabright), 190. — Stewart, 3 and 2.
  - Macdonald, 2 up.
- H. M. Harriman (Knollwood), 183, / J. A. Tyng (Morris County), 186. — Harriman, 3 and 1.
- G. S. Willetts (Chicago), 191, / W. R. Betts (Shinnecock), 185. — Betts, 1 up. 19 holes.
  - Betts, 4 and 3.
    - Betts, 1 up.
      - Whigham, 8 and 6.

WOMEN'S CHAMPIONSHIP, 1897

HELD AT ESSEX COUNTY COUNTRY CLUB, AUGUST 24, 25, 26

- Miss Hoyt (Shinnecock), 108; Miss M. Curtis (Essex County), 122. — Miss Hoyt, 8 and 6.
- Mrs. Merrill (Essex County), 125; Miss C. E. Longworth (Cincinnati), 123. — Miss Longworth, 7 and 6.
- Miss Hoyt, 8 and 6; Miss Longworth, 7 and 6. — Miss Hoyt, 6 and 4.
- Miss Griscom (Philadelphia), 131; Mrs. R. C. Hooper (Essex County), 121. — Miss Griscom, 1 up.
- Miss Lucy Herron (Cincinnati), 130; Miss N. C. Sargent (Essex County), 114. — Miss Sargent, 5 and 3.
- Miss Griscom, 1 up; Miss Sargent, 5 and 3. — Miss Sargent, 3 and 2.
- Miss Hoyt, 6 and 4; Miss Sargent, 3 and 2. — Miss Hoyt, 5 and 4.

WOMEN'S CHAMPIONSHIP, 1896

HELD AT MORRIS COUNTY, OCTOBER 7, 8, 9

- Miss Anna Sands (Newport), 103; Mrs. Shippen (Morris County), 102. — Miss Sands, 1 up. 19 holes.
- Miss Hoyt (Shinnecock), 95; Miss McLane (Baltimore), 105. — Miss Hoyt, 8 and 6.
- Miss Sands, 1 up. 19 holes; Miss Hoyt, 8 and 6. — Miss Hoyt, by default.
- Miss C. Oliver (Albany), 105; Miss Griscom (Philadelphia), 102. — Miss Oliver, 8 and 6.
- Mrs. A. Turnure (Shinnecock), 105; Miss Helen Shelton (Morris County), 111. — Mrs. Turnure, 3 and 2.
- Miss Oliver, 8 and 6; Mrs. Turnure, 3 and 2. — Mrs. Turnure, 2 up.
- Miss Hoyt, by default; Mrs. Turnure, 2 up. — Miss Hoyt, 2 and 1.

OPEN CHAMPIONSHIP, 1897

HELD AT CHICAGO, ILLINOIS, SEPTEMBER 17

Thirty-six holes, medal play.

	1st rd.	2d rd.	Total.
Joe Lloyd, Essex	83	79	162
W. Anderson, Watch Hill	79	84	163
J. Foulis, Chicago	80	88	168
W. Dunn, New York	87	81	168
W. V. Hoare, Pittsburg	82	87	169
A. Ricketts, Albany	91	81	172
B. Nicholls, Lenox	87	85	172
H. Rawlins, Sadaquada	91	82	173
Mr. H. J. Whigham, Onwentsia	87	86	173
D. Foulis, Chicago	86	87	173
W. Marshall, Onwentsia	87	87	174
R. B. Wilson, Shinnecock	83	91	174
Mr. C. B. Macdonald, Chicago	85	89	174
H. Turpie, Washington Park	85	90	175
Mr. J. A. Tyng, Morris County	86	91	177
W. Tucker, St. Andrews	90	87	177
R. Foulis, Onwentsia	88	89	177
W. F. Davis, Newport	88	89	177
Mr. F. S. Douglas, Fairfield	89	91	180
Mr. W. G. Stewart, Seabright	91	90	181
G. Pearson, Rockaway	93	89	182
R. Leslie, Washington Park	90	92	182
R. McAndrews, Hudson	90	92	182
J. Harrison, Ridgefield	97	87	184
S. Tucker, Dyker Meadow	87	98	185
W. H. Way, Meadowbrook	89	96	185
R. White, Cincinnati	89	97	186
Mr. Devereux Emmet, Westbrook	98	90	188
Mr. W. B. Smith, Chicago	98	91	189
A. L. Tollifson, Chicago	91	100	191
Mr. Foxhall Keene, Oakland	93	99	192
J. Duncan, Glenview	98	94	192
Mr. J. Reid, Jr., Yale	98	96	194
Mr. H. R. Sweny, Albany	96	98	194
Mr. S. D. Bowers, Otsego	101	98	199

Did not finish: B. E. McIntosh, Chicago.

AMATEUR CHAMPIONSHIP, 1896

HELD AT SHINNECOCK HILLS, JULY 14, 15, 16, 17

- H. J. Whigham (Onwentsia), 163, / L. P. Bayard, Jr. (Baltusrol), 180. — Whigham, 2 up.
- W. B. Cutting, Jr. (Westbrook), 178, / H. R. Sweny (St. Andrews), 176. — Sweny, 1 up.
- Whigham, 5 and 3.
- J. A. Tyng (Morris County), 170, / J. R. Chadwick (Richmond County), 179. — Tyng, 6 and 5.
- L. Waterbury (Newport), 173, / A. M. Coats (Newport), 168. — Coats, 5 and 3.
- Coats, 5 and 3.
- Whigham, 8 and 6.
- H. P. Toler (Baltusrol), 170, / A. L. Livermore (St. Andrews), 174. — Toler, 2 up.
- E. C. Rushmore (Tuxedo), 179, / H. G. Trevor (Shinnecock), 175. — Trevor, 2 up.
- Toler, 2 and 1.
- W. H. Sands (St. Andrews), 178, / A. H. Fenn (Palmetto), 178. — Sands, 2 and 1.
- C. B. Macdonald (Chicago), 178, / J. G. Thorp (Cambridge), 174. — Thorp, 3 and 2.
- Thorp, 3 and 2.
- Thorp, 4 and 3.
- Whigham, 8 and 7.

OPEN CHAMPIONSHIP, 1896

HELD AT SHINNECOCK HILLS, JULY 18

Thirty-six holes, medal play.

	1st rd.	2d rd.	Total.
James Foulis, Chicago	78	74	152
H. Rawlins, Sadaquada	79	76	155
G. Douglas, Brookline	79	79	158
Mr. A. W. Smith, Toronto	78	80	158
John Shippen, Shinnecock Hills	78	81	159
Mr. H. J. Whigham, Onwentsia	82	77	159
Joe Lloyd, Essex	78	82	160
W. Tucker, St. Andrews	78	82	160
R. B. Wilson, Shinnecock Hills	82	80	162
A. Ricketts, Albany	80	83	163
W. H. Way, Meadowbrook	83	81	164
W. Dunn, Ardsley	78	87	165
W. F. Davis, Newport	83	84	167
W. Campbell, Myopia	85	85	170
W. T. Hoare, Philadelphia Cricket	90	81	171
J. Patrick, Tuxedo	86	86	172
John Reid, Philadelphia C. C.	88	84	172
J. N. Mackrell, Essex	89	83	172
A. Patrick, Tuxedo	88	85	173
Tom Gourley, Baltusrol	82	91	173
Oscar Bunn, Shinnecock Hills	89	85	174
G. Strath, Dyker Meadow	91	89	180
J. I. Anson, Westbrook	88	92	180
John Harrison, Ridgefield	92	91	183
W. W. Campbell, Philadelphia	91	93	184
W. Norton, Lakewood	87	98	185
R. Anderson, Westbrook	92	95	187
T. Warrender, Knollwood	97	93	190

Did not finish: Mr. C. B. Macdonald, Chicago; E. A. Wilkie, Newton Centre; Daniel Leitch, Denver; James Dagleish, Shinnecock Hills; Samuel Tucker, St. Andrews.

OPEN CHAMPIONSHIP, 1895

HELD AT NEWPORT, OCTOBER 4

	1st rd.	2d rd.	3d rd.	4th rd.	Total
H. Rawlins, Newport	45	46	41	41	173
W. Dunn, Shinnecock Hills	43	46	44	42	175
James Foulis, Chicago	46	43	44	43	176
Mr. A. W. Smith, Toronto	47	43	44	42	176
W. F. Davis, Newport	45	49	42	42	178
W. Campbell, Brookline	41	48	42	48	179
John Patrick, Tuxedo	46	48	46	43	183
John Harland, Weston	45	48	43	47	183
Samuel Tucker, St. Andrews	49	48	45	43	185
John Reid, Philadelphia	49	51	55	51	206
William Norton, Lakewood	51	58	..	..	109

AMATEUR CHAMPIONSHIP, 1895

HELD AT NEWPORT, OCTOBER 1, 2, 3

- C. B. Macdonald, Chicago
- H. Curtis, Brookline
  - Macdonald, 7 and 6.
- G. Bement, Essex
- Gould Hoyt, Tuxedo
  - Bement, by default.
    - Macdonald, 8 and 6.
- L. B. Stoddart, St. Andrews
- Q. A. Shaw, Brookline
  - Stoddart, 6 and 5.
- W. Rutherfurd, Meadowbrook
- B. S. de Garmendia, St. Andrews
  - Rutherfurd, by def'lt.
    - Rutherfurd, 1 up. 19 holes.
      - Macdonald, 5 and 3.
- A. Seton, Jr., Tuxedo
- J. Moorhead, Essex
  - Seton, 9 and 7.
- C. S. Hanks, Essex
- S. H. Bennett, Brookline
  - Hanks, 4 and 3.
    - Seton, 4 and 3.
- W. H. Sands, St. Andrews
- H. G. Trevor, Shinnecock Hills
  - Sands, 4 and 3.
- Dr. C. Claxton, Philadelphia
- J. L. Breese, Tuxedo
  - Claxton, 2 up.
    - Claxton, 4 and 3.
      - Claxton, 8 and 7.
        - Macd'ld, 8 and 7.
- F. I. Amory, Brookline
- R. B. Kerr, Lakewood
  - Amory, 7 and 5.
- R. J. Clark, Brookline
- O. W. Boyd, Meadowbrook
  - Bird, 1 up. 19 holes.
    - Amory, 2 up.
- A. L. Livermore, St. Andrews
- L. A. Biddle, Philadelphia
  - Livermore, 6 and 5.
- Dr. E. C. Rushmore, Tuxedo
- A. Rogers, St. Andrews
  - Rogers, 3 and 2.
    - Rogers, 5 and 3.
      - Amory, 2 up.
- Rev. W. S. Rainsford, St. Andrews
- R. Peters, Newport
  - Rainsford, 5 and 4
- W. Kent, Tuxedo
- J. Park, St. Andrews
  - Park, 2 up.
    - Rainsford, 4 and 3.
- M. J. Henry, Brookline
- V. Sorchan, Newport
  - Henry
- G. T. Rice, Brookline
- C. E. Sands, St. Andrews
  - Sands, by default.
    - Sands, 4 and 3.
      - Sands, 4 and 3.
        - Sands, 3 and 2.
          - Macdonald, 12 and 11.

WOMEN'S CHAMPIONSHIP, 1895

HELD AT MEADOWBROOK, NOVEMBER 9

For Cup Presented by R. D. Winthrop and W. H. Sands

Eighteen holes, medal play.

	1st rd.	2d rd.	Total.		1st rd.	2d rd.	Total.
Mrs. C. S. Brown, Shinnecock Hills	69	63	132	Mrs. A. Turnure, Shinnecock Hills	75	80	155
Miss N. C. Sargent, Essex County	70	64	134	Miss A. Howland Ford, Morris County	86	72	158
Mrs. W. B. Thomas, Essex County	75	66	141	Miss Helen Shelton, Morris County	80	81	161
Mrs. William Shippen, Morris County	74	71	145	Mrs. W. Fellowes Morgan, Morris County	90	74	164
Miss Harrison, Shinnecock Hills	80	70	150	Miss May Bird, Meadowbrook	90	83	173
Miss Anna Sands, Newport	77	78	155				

Withdrew: Miss Louise F. Field, Morris County; Mrs. R. C. Hooper, Essex County.

AMATEUR CHAMPIONSHIP, 1894

HELD AT NEWPORT, SEPTEMBER 3, 4

	1st rd.	2d rd.	3d rd.	4th rd	Total.		1st rd.	2d rd.	3d rd.	4th rd.	Total.
W. G. Lawrence, Newport	47	46	49	46	188	W. W. Watson, Montreal	54	50	59	51	214
G. B. Macdonald, Chicago	46	43	50	50	189	H. C. Leeds, Boston	51	55	59	52	217
G. McC. Sargent, Essex County	52	49	51	49	201	L. Curtis, Boston	60	52	57	52	221
Victor Sorchan, Newport	50	52	57	53	212	James Dwight	61	64	65	56	246

Twelve other players withdrew.

OPEN CHAMPIONSHIP, 1894

HELD AT ST. ANDREWS, DECEMBER 11

In the finals Willie Dunn beat Willie Campbell by 2 up.

AMATEUR CHAMPIONSHIP, 1894

HELD AT ST. ANDREWS, OCTOBER 11, 12, 13

The Prize was a Diamond Medal presented by John Reid

A. Rogers, Shinnecock Hills	Rogers	Rogers, 6 and 5.	Rogers, 7 and 5.	Stoddart, 5 and 4.	Stoddart, 1 up.
G. E. Armstrong, Staten Island					
Henry May, Washington	Hoppin				
F. L. V. Hoppin, St. Andrews					
.....	Bye	Reid, a bye.			
.....					
Hon. Wm. Curtis, British Legation	Reid				
John Reid, St. Andrews					
A. L. Livermore, St. Andrews	Livermore	Livermore, 7 and 5.	Stoddart, 5 and 4.		
Alfred Seton, Jr., Tuxedo					
R. H. Robertson, St. Andrews	Bird				
O. W. Bird, Meadowbrook					
Geo. Hunter, St. Andrews	Hunter	Stoddart, 7 and 6.			
P. Lorillard, Jr., Tuxedo					
E. C. Kent, Tuxedo	Stoddart.				
L. B. Stoddart, St. Andrews					
Wm. Lawrence, Newport	Lawrence	Lawrence, 7 and 6.	Lawrence, 3 and 2.	Macdonald, 2 and 1.	
E. Van Cortlandt, Tuxedo					
Robert Bacon, Brookline	Barnes				
C. W. Barnes, Shinnecock Hills					
.....	Bye	Hodgman, a bye.			
.....					
R. Robinson, Staten Island	Hodgman				
W. E. Hodgman, St. Andrews					
D. G. Henderson, St. Andrews	Henderson	Henderson, 2 up.	Macdonald, 4 and 3.		
W. Breeze Smith, Tuxedo					
J. B. Upham, St. Andrews	Upham				
E. C. Rushmore, Tuxedo					
Laurence Curtis, Brookline	Curtis	Macdonald, 8 and 6.			
J. F. Gray, Shinnecock Hills					
O. Van Cortlandt, Tuxedo	Macdonald				
C. B. Macdonald, Chicago					

MR. WALTER J. TRAVIS,
Amateur Champion, 1900–1901

From PRACTICAL GOLF.
Copyright, 1902, by Harper & Brothers.

SUMMARY OF THE YEAR'S IMPORTANT EVENTS

December 31, January 1.—Open tournament, Golf Club of Lakewood. Low score, qualifying round, Findlay S. Douglas (Fairfield Co.), 88. First cup won by F. S. Douglas, by 3 up and 2 to play. W. H. Davis (Golf Club of Lakewood) runner-up. Second cup, N. A. Mallouf (St. Paul's School). Third cup, Frank A. Moore (Apawamis). Fourth cup, R. H. Robertson (St. Andrews). Fifth cup, Arthur Tilt (Golf Club of Lakewood). Handicap won by F. S. Douglas, scratch. Best net and best gross, 81.

January 25-26.—Team championship, Southern California Golf Association, Pasadena Country Club. Won by Los Angeles Country Club.

February 20.—Amateur championship of Southern Florida Palm Beach. Won by C. L. Tappin (Nassau Country), by 3 up and 2 to play. Runner-up, E. A. Mulliken (Boston). Consolation Cup won by C. F. Watson, Jr. (Essex County).

February 21-23.—Amateur championship of Southern California, Los Angeles Country Club. Won by Walter Fairbanks (Overland Park), by 5 up and 4 to play—36 holes. Runner-up, C. E. Maud (Riverside Golf and Polo).

February 21-23.—Open tournament, Country Club of Lakewood, Lakewood, N. J. Low score, qualifying round, Arthur Hinds (Richmond Hill). First cup won by Jasper Lynch (Golf Club of Lakewood). Second cup, George C. Low (Berkeley). Third cup, Morgan J. O'Brien (Deal). Fourth cup, E. A. Alvord (Ardsley). Handicap, best net score, J. Eberhardt (Faber Fox Hills). Best gross score, tie between J. E. Faber and H. K. Hill (University of Pennsylvania).

February 23.—Women's championship of Southern California, Los Angeles Country Club. Won by Mrs. Jean W. Bowers (Los Angeles Country), by 4 up and 3 to play. Runner-up, Mrs. Seymour (Mexico).

February 27-March 5.—Open tournament, Palmetto Golf Club, at Aiken, S. C. Southern Cross Cup won by Marion Wright (Philadelphia Cricket), by 2 up and 1 to play. Reginald Brooks (Meadowbrook) runner-up. Aiken Cup, Dr. Valentine Mott (Palmetto Golf), by 8 up and 7 to play. Major J. C. Mallory, runner-up.

March 2.—Women's championship of Southern Florida, at Palm Beach. Won by Miss Walton (Pittsburg), by 1 up—20 holes. Runner-up, Miss Andrews (New York).

March 4.—Open tournament, Tampa Bay Golf Club, Tampa, Fla. Scratch competition, 36-hole medal play. Won by A. G. Lockwood (Allston), 149.

March 8-9.—Open championship of California, Los Angeles Country Club. Tie between Willie Smith and Alexander Smith with 328. Seventy-two holes medal play. David Bell, third, 338.

March 12.—Open tournament, Belleair Golf Club, Belleair, Fla. Scratch competition, 36-hole medal play. Won by A. G. Lockwood (Allston), 160.

March 12.—Open tournament, Palm Beach. Won by George Low, 36 holes medal play, 142. David Hunter and Mr. C. B. Cory (Oakley Country) tied for second place, the former winning the play-off. Bernard Nicholls third.

March 14-16.—Florida East Coast Golf Club. Open tournament at Palm Beach. Low score medal round, W. B. Cheney (Orford Golf), 143. Won by W. H. Davis (Golf Club of Lakewood), by 2 up and 1 to play. R. H. McElwee (Exmoor Country) runner-up.

March 15.—Open championship, Florida Golf Association, at Belleair Golf Club, Belleair, Fla. Won by Wm. Marshall, 36 holes medal play, 150. Laurence Auchterlonie, second, 152.

March 19-21.—Open tournament, Ocala Heights Golf Club, Ocala, Fla. Eighteen-hole scratch medal play, cup won by R. Bond (Ocala Heights). Eighteen-hole handicap, won by A. G. Lockwood (Allston). Women's scratch competition won by Miss Stotesbury (Ocala Heights). Women's handicap, best net score, 55, Miss Gamsby.

March 20-22.—Open tournament, Country Club of Thomasville, Thomasville, Ga. Low score, medal round, B. F. Schurmeier (St. Paul), 81. Country Club Cup, W. E. Pillsbury (Minneapolis). Hamilton Vose (Milwaukee Country) runner-up. Chapin Cup, A. H. Mason. Piney Woods Cup, F. F. Brooks.

March 22-24.—Open tournament, Ormond Golf Club, Ormond Fla. First cup, A. J. Wellington (Oakley Country), by 9 up and 8 to play. Runner-up A. F. Knight (Mohawk). Consolation, J. P. Cheney (Orford).

March 25-27.—Open tournament, St. Augustine Golf Club, St. Augustine, Fla. First cup, A. J. Wellington (Oakley Country), by 1 up. Dr. L. L. Harban (Columbia Golf) runner-up. Consolation Cup, Frank M. Freeman (Golf Club of Lakewood). Handicap, won by Dr. L. L. Harban, 81 from scratch.

March 28-30—All Florida championship, at St. Augustine Country Club. Won by Dr. L. L. Harban (Columbia), by 7 up and 6 to play—36 holes. Runner-up, C. B. Cory (Oakley Country),

April 1-3.—Open tournament, Pinehurst Golf Club, Pinehurst, N. C. North and South championship won by George C. Dutton (Oakley Country), by 3 up and 2 to play. Merritt Waters (Golf Club of Lakewood), runner-up.

April 10-12.—Interscholastic championship, at Oakland Golf Club, Bay Side, L. I. Medal round, low score, Enos P. Wilder, Jr. (St. Paul's, Concord), 97. Final, 18 holes, won by Pierre A. Proal (Blake), by 3 up and 2 to play. Runner-up, Enos P. Wilder, Jr. Team championship, won by St. Paul's, Concord, represented by M. McBurney, F. O. Reinhart, E. P. Wilder, Jr., and M. T. Metcalf.

April 24-27.—Pacific Coast amateur championship, at San Francisco Golf Club. Low score, medal round, 36 holes, H. M. Sears (Los Angeles Country), 177. Winner, J. A. Folger (Oakland Golf), by 5 up and 4 to play—36 holes. Runner-up, John Lawson (San Francisco Golf).

April 25-27.—Open tournament, Golf Club of Lakewood. Low score, medal round. Walter J. Travis (Garden City), 36 holes, 165. First cup, Findlay S. Douglas (Nassau Country), by 1 up—19 holes. Runner-up, Walter J. Travis. Consolation Cup, H. B. Billings (Essex County). Third cup, Sherwood B. Ferris (Golf Club of Lakewood). Handicap, best gross, Arden M. Robbins (St. Andrews), 90. Best net, P. C. Pulver (Yountakah), 80, handicap, 17.

May 4.—Team match (twelve a side), New York vs. Philadelphia, at Philadelphia Cricket Club. Won by New York, 54 to 11.

May 23-25.—Open tournament, Baltimore Country Club. Country Club Cup, winner, T. Courtney Jenkins (Baltimore Country), by 8 up to 7 to play. Runner-up, G. C. Lafferty (Washington). Handicap, lowest net and gross scores, J. F. Bartlett (Baltimore Country), 87; handicap, 8.

May 23-26.—Metropolitan Golf Association championship, Apawamis Club, Rye, N. Y. Low score, medal round, C. M. Hamilton (Baltusrol), 174—36 holes. Championship won by Findlay S. Douglas (Nassau Country), by 11 up and 10 to play—36 holes. Runner-up C. H. Seeley (Wee Burn).

June 6-7.—Open tournament, Wollaston Golf Club, Montclair, Mass. Low score, qualifying round, E. A. Mulliken (Boston), 83. Winner, A. G. Lockwood, by 7 up and 6 to play. Runner-up, E. A. Mulliken.

June 10-13.—Women's Golf Association of Boston, championship, Country Club, Brookline, Mass. Low score, medal round, Miss Pauline Mackay (Oakley Country), 98. Winner, Miss Margaret Curtis (Essex County), by 7 up and 6 to play. Runner-up, Miss Grace Keyes (Concord). Consolation, Miss Ellen Joy (Concord).

June 13-15.—Invitation handicap tournament, Rockaway Hunting Club, Cedarhurst, L. I. Low score, medal round, gross and net, Daniel Chauncey (Dyker Meadow), 85—8 : 77. Rockaway Hunting Cup, won by C. L. Perkins (Rockaway), (2), by 2 up. Cedarhurst Cup, R. H. Rachau (Richmond Hill).

June 13-15.—Women's open tournament, Essex County Country Club, East Orange, N. J. Low score, qualifying round, Miss Genevieve Hecker (Essex County), 92. First cup, Miss Hecker, by 8 up and 6 to play. Runner-up, Mrs. N. Pendleton Rogers (Hillside). Green Committee Cup, Mrs. William Shippen (Morris County). Consolation Cup, Miss Hester Kyle (Essex County).

June 14-15.—Open championship of the United States, Myopia Hunt Club, Hamilton, Mass. Willie Anderson (Pittsfield), tied with Alec Smith (Midlothian), 331. Thirty-six holes medal play. Play-off, 18 holes medal play, won by W. Anderson, 85. Willie Smith (Midlothian), 333; Stewart Gardner (Garden City), 334; L. Auchterlonie (Glen View), 335; Bernard Nicholls (Boston), 335; David Brown (Ccescent), 336; Alec Campbell (The Country Club), 339.

June 18-22.—Women's Metropolitan championship, Nassau Country Club, Glen Cove, N. Y. Low score, medal round, Miss Genevieve Hecker (Essex County), 95—18 holes. Championship won by Miss Genevieve Hecker, by 3 up and 1 to play. Runner-up, Miss Ruth Underhill (Nassau Country). Consolation, Mrs. Homer S. Ramsdell (Powelton). Approaching and putting, Miss Goffe (Essex County). Driving contest (three drives), Miss Genevieve Hecker, average, 134 yards 1 foot.

June 27-29.—New Jersey State championship, Englewood Golf Club. Low score, medal round, Allan Kennaday (Montclair) and Archibald Graham (North Jersey), each 82—18 holes. Play-off won by Graham. Championship won by Allan Kennadayfi by 6 up and 5 to play—36 holes. Runner-up, W. L. Glenney (Columbia). Second cup, R. W. Candler (Baltusrol). Consolation Cup, Dumont Clarke, Jr. (Englewood Field). Fourth cup, L. B. Garretson (Morris County). Team championship won by North Jersey Country Club.

July 3-6.—Central New York Golf League championship, Elmira Country Club. Championship won by J. G. Averell (Rochester), by 3 up and 2 to play. Runner-up, E. A. Clapp (Auburn). Consolation Cup, John G. McDowell (Elmira). Third cup, R. Kernan (Utica). Team championship won by Rochester Country Club.

July 6.—Open tournament, Westbrook Golf Club, Great River, N. Y. Winner, Stewart Gardiner, 36 holes, medal play, 157; Alec Patrick, 159; Jack Park, 163. Willie Anderson, Mr. R. C. Watson, Jr., (Westbrook), and Mr. Louis Livingston, Jr. (Westbrook), each 165.

July 10-13.—Connecticut State League championship, New Haven Country Club. Low score, medal round, T. L. Cheney (Orford), 79—18 holes. Championship won by C. H. Seeley (Wee Burn), by 8 up and 7 to play—36 holes. Runner-

up, T. L. Cheney. Consolation Cup, Dr. Carl Martin (Fairfield County). Club foursomes, Professor Gervase Green and A. H. Zimmerman (New Haven Country). Team match, won by New Haven Country Club.

July 17-20.—Open tournament, Hyannis Port Golf Club, Hyannis Port, Mass. Qualifying round, low score, L. P. Myers (Yale), 168. First cup, winner, L. P. Meyers, by 10 up and 8 to play. Runner-up, B. C. Lancy. Consolation Cup, winner, Arthur Beale (Wollaston), by 1 up. Four-ball match, 18 holes, medal play, winners, F. A. Falvey and Arthur Stickney, 93.

July 18-20.—Championship of Wisconsin, Sinnissippi Golf Club, Janesville, Wis. Winner of championship, Hamilton Vose (Milwaukee Country). Runner-up, J. S. de Moss (Tuscumbia).

July 24-27.—Open tournament, Onwentsia Club, Lake Forest, Ill. Qualifying round, low score, William Holabird, Jr. (Glen View), 78—18 holes. Ravinoaks Cup, winner, Wm. Holabird, Jr., by 6 up and 5 to play. Runner-up, Wirt L. Thompson (Glen View). Solace Cup, winner, F. R. Hamlin (Chicago), by 6 up and 5 to play. Tyro Cup, winner, K. L. Ames (Glen View), by 3 up and 2 to play. Golf Committee Cup, winner, J. M. Sellers (Glen View), by 6 up and 5 to play. Winner of Onwentsia and Lake Forest Cups, 36 holes, medal play, W. Holabird, Jr., 164.

August 1-3.—Open tournament, Milwaukee Country Club, Milwaukee, Wis. Qualifying round, low score, Fred Petitt (Kenosha). First cup, winner, Hamilton Vose (Milwaukee Country). Runner-up, Joseph S. de Moss (Tuscumbia).

August 1-3.—Amateur championship of Colorado, Cheyenne Mountain Country Club, Broadmoor, Colorado. Low score, qualifying round, Frank L. Woodward (Overland Park), 88. Championship won by Frank L. Woodward, by 3 up and 1 to play. Runner-up, H. B. Davis. Consolation Cup, winner, Arthur F. Baker .

August 1-3.—Invitation tournament, Shinnecock Hills Golf Club, Southampton, N. Y. Low score, qualifying round, C. Tiffany Richardson (Shinnecock Hills), 80. President's Cup, won by R. C. Watson, Jr. (Westbrook), by 6 up and 4 to play. Runner-up, C. B. Macdonald (Garden City). Second cup, won by Louis Livingston, Jr. (Westbrook), by 4 up and 2 to play. Third cup, won by Percy R. Pyne (Princeton), by 7 up and 6 to play. A. M. Brown (Shinnecock), 5, Percy R. Pyne, 6, and C. P. Snow (Tuxedo), 11, tied at 77, for best net score in 18-hole handicap. Best gross score, A. M. Brown, 82.

August 2-3.—Open tournament, Hollywood Golf Club, Hollywood, N. J. Winner, Willie Smith, 164—36 holes, medal play. Second, Willie Anderson, 165. Winners of 36-hole four-ball match, Willie Smith and Willie Anderson, 156. Second, Alec Campbell and Gilbert E. Nicholls, 161.

August 5-7.—Open tournament, Otsego Golf Club, Cooperstown, N. Y. Qualifying round, low score, J. G. Macdowell (Elmira), 162. First cup, winner, S. C. Clark (Otsego), by 8 up and 7 to play—36 holes. Runner-up, W. Festus Morgan (Otsego). Oswego Cup, winner, F. Pruyne (Albany Country), by 4 up and 3 to play. Consolation Cup, winner, C. W. Barnes (St. Andrews), by 4 up and 3 to play. Eighteen-hole medal play handicap, best net and best gross score, A. Bourne (Westbrook), 75—1 : 74.

August 8.—Women's tournament, Glen View Golf Club, Golf, Ill. Qualifying round, low score, tie between Miss J. A. Carpenter (Westward Ho!) and Miss Bessie Anthony (Evanston), at 102. First cup, winner, Miss J. A. Carpenter, by 1 up—19 holes. Runner-up, Mrs. W. A. Alexander (Exmoor). Consolation Cup winner, Miss Susan Whipple (Skokie).

August 13-15.—Handicap tournament, Kebo Valley Golf Club, Bar Harbor, Me. Qualifying round, low score, Arden M. Robbins (St. Andrews), scratch, 185.

First cup, winner, C. C. Auchinloss (4), by 1 up in 36-hole match. Runner-up, G. H. Thacher. Consolation Cup, winner, E. M. Littlejohn. Third cup, winner, C. S. Phelan.

August 14-17.—Open tournament, Ekwanok Country Club, Manchester, Vt. Qualifying round, low score, 36 holes, tie between C. B. Macdonald (Garden City) and Mortimer M. Singer (Fox Hills), with 169. First cup, winner, C. B. Macdonald, by 4 up and 2 to play. Runner-up, H. R. Sweny (Albany Country). Consolation Cup, winner, A. J. Wellington (Oakley), by 1 up. Handicap best gross score, 83, C. B. Macdonald, scratch. Best net score, F. W. Taylor, Philadelphia Country), 84—8 : 76.

August 19-21.—Invitation tournament, Waumbek Golf Club, Jefferson, N. H. Qualifying round, low score, W. M. McCawley (Philadelphia Country), 164. Waumbek Cup, winner, W. M. McCawley, by 2 up. Runner-up, J. Whitney Baker (Hillside). Jefferson Cup, winner, H. L. Edwards (Dallas), by 3 up and 2 to play. Consolation Cup, winner, C. F. Hutchins (Country Club, Brookline), by 2 up and 1 to play.

August 20-24.—Western Golf Association tournament, Midlothian Country Club, Blue Island, Ill. Winner of open championship, Laurence Auchterlonie, 160. Second, David Bell, 162—36 holes medal play. Qualifying round, low score, tie at 166, between Fred R. Hamlin (Chicago) and W. E. Egan (Onwentsia). Play-off won by F. R. Hamlin. Western golf championship won by Phelps B. Hoyt (Glen View) by 6 up and 5 to play. Runner-up, Bruce D. Smith (Onwentsia). Second cup, won by L. T. Boyd (Milwaukee), by 1 up—19 holes. Third cup, won by S. Dugger (Hinsdale), by 1 up. Team championship won by Glen View. Thirty-six hole handicap won by Charles Counselman, Jr. (Midlothian), 168—4 : 164.

August 22-24.—Maine State championship, Portland Golf Club, Portland, Me. Winner, Harris B. Fenn (Poland Spring), by 6 up and 4 to play—36 holes. Runner-up, F. H. Hoyt (Portland). Consolation Cup, winner, J. W. Stiles (Forest Hill), by 2 up and 1 to play.

August 27-30.—Massachusetts State championship, Wollaston Golf Club, Wollaston, Mass. Qualifying round, low score, Arthur G. Lockwood (Allston), 159. Winner of championship, L. P. Myers (Yale), by 1 up. Runner-up, Percival Gilbert (Newton Centre). Consolation Cup, winner, A. G. Lockwood, by 10 up and 8 to play—36 holes.

August 22-24.—Invitation tournament, Point Judith Country Club, Narragansett Pier, R. I. Qualifying round, low score, E. M. Byers (Yale), 87. President's Cup, winner, Charles Hitchcock, Jr. (Yale), by 2 up and 1 to play. Runner-up, B. P. Harris (Agawam Hunt). Consolation Cup, winner, W. S. Sierch, by 1 up—19 holes. Handicap, best gross and net scores, F. H. Bohlen (Philadelphia Cricket), 80—4 : 76.

August 27-31.—Invitation tournament, Newport Golf Club, Newport, R. I. Qualifying round, low score, E. M. Byers (Yale), 160. First cup, winner, N. S. Campbell (Agawam Hunt), by 6 up and 5 to play. Runner-up, J. T. Mauran (Agawam Hunt). First Consolation Cup, winner, C. F. Watson, Jr. (Point Judith), by 6 up and 4 to play. Second Consolation Cup, Roderick Terry (Newport), by default. Thirty-six hole handicap, won by H. R. Sedgwick (Newport), 178—26 : 152. Best gross score, O. Perin (Watch Hill), 169.

August 27-29.—Open tournament, Stockbridge Golf Club, Stockbridge, Mass. Qualifying round, low score, S. Frothingham (Lenox), 176. First cup, winner, F. R. Cooley (Hartford), by 1 up—39 holes. Runner-up, F. L. W. Richardson (Warren Farm). Consolation cup, winner, S. N. Stickney (Springfield), by 4 up

and 2 to play. Thirty-six hole handicap, winner, F. S. Chapman (Quabog), 191—36 : 155. Best gross score, M. McBurney (Stockbridge).

August 31 to September 3.—Open tournament, Ampersand Golf Club, Ampersand, N. Y. Qualifying round, low score, Daubney Brandreth (Ossining), 72. First cup, winner, C. E. McMahon (Crescent Athletic), by 3 up and 2 to play—36 holes. Runner-up, W. McConville (Crescent Athletic). Winner Consolation Cup, H. F. Whitney (Nassau), by 4 up and 3 to play. Eighteen-hole handicap, winner, W. B. Dowd (Lakewood), with best gross and net scores, 83—6 : 77.

September 3-5.—Autumn tournament, Ekwanok Country Club, Manchester, Vt. Qualifying round, low score, A. M. Reed (Lakewood), 80. Equinox Cup, winner, T. T. Reid (Montclair), by 1 up—19 holes. Runner-up, A. M. Reid. Orvis Cup, winner, George H. Thacher (Albany Country), by 6 up and 4 to play.

September 8-14.—Amateur championship at Country Club of Atlantic City, Atlantic City, N. J. Qualifying round, low score, Walter J. Travis (Garden City), 157; Findlay S. Douglas (Nassau), second, 160; championship won by Walter J. Travis, beating in the final 36-hole round Walter E. Egan (Onwentsia), by 5 up and 4 to play.

September 16-18.—State championship of Iowa, Golf and Country Club, Des Moines, Iowa. Won by Robert H. Finkbine (Des Moines), by 3 up and 2 to play. Runner-up, Warren Dickinson (Des Moines). Team championship, won by Golf and Country Club, Des Moines.

September 18-21.—Invitation tournament, Tuxedo Golf Club. Low score, qualifying round, Findlay S. Douglas (Nassau), 150. President's Cup, won by F. S. Douglas, by 2 up and 1 to play. Runner-up, Oliver Perin (Watch Hill). Governor's Cup, won by John Chadwick, Jr. (Powelton). Consolation Cup, won by Pierre Lorillard, Jr. (Tuxedo). Thirty-six-hole handicap, best gross and net scores, O. Perin, 159—7 : 152.

September 23-28.—Invitation tournament, Lenox Golf Club. Low score, qualifying round, David T. Dana (Lenox), 170. Lenox Cup, won by S. Frothingham (Lenox), by 1 up—36 holes. Runner-up, C. B. Cory (Oakley). President's Cup, won by Robert R. Phifer (Baltusrol).

September 25-28.—Western women's championship, Onwentsia Club, Lake Forest, Ill. Low score, qualifying round, Miss J. A. Carpenter (Westward Ho!), 96. Winner of championship, Miss Bessie Anthony (Glen View), by 3 up and 1 to play. Runner-up, Mrs. Chatfield Taylor (Onwentsia). Solace Cup, won by Mrs. McIlvaine (Onwentsia). Tyro Cup, won by Miss Edith Hoyt (Glen View). First-flight cup, won by Mrs. F. E. Donohue (Edgewater). Second-flight cup, won by Mrs. Wallace Kirk (Chicago).

September 25-28.—Championship of Lower Lakes Golf League, Country Club of Rochester. Won by Walter Powers (Rochester). Runner-up, T. F. Beckwith (Cleveland).

September 25-28.—Championship of Canada, Toronto Golf Club. Won by W. F. H. Kerr (Toronto), by 1 up—38 holes. Runner-up, J. P. Taylor (Royal Montreal).

September 26-28.—Trans-Mississippi Golf Association championship, Kansas City Country Club. Won by John Stuart (Des Moines), by 4 up and 2 to play. Runner-up, Warren Dickinson (Des Moines).

October 8.—Championship of Princeton University. Won by F. O. Reinhart, by 3 up and 2 to play. Runner-up, L. Conklin.

September 27-28.—Open tournament, Myopia Hunt Club. Won by A. G. Lockwood (Allston).

September 28 to October 4.—Championship of Philadelphia Golf Association,

St. David's Golf Club. Won by W. P. Smith (Huntingdon Valley), by 4 up and 2 to play. Runner-up, R. E. Griscom (Merion Cricket).

October 8-12.—Women's championship, Baltusrol Golf Club, Short Hills, N. J. Qualifying round. Ties for low score, 97, Mrs. E. A. Manice (Lenox), Miss M. B. Adams (Wollaston), Miss Lucy Herron (Cincinnati), and Miss Margaret Curtis (Essex County). Play-off won by Mrs. Manice. Winner of championship, Miss Genevieve Hecker (Essex County Country Club), by 5 up and 3 to play. Runner-up, Miss Herron. Consolation Cup, won by Miss Elizabeth S. Porter (Oakley). Driving competition, won by Miss Margaret Curtis, 193 yards, 2 feet and 5 inches.

October 16-19.—Invitation tournament, Westbrook Golf Club. Low score, qualifying round. W. J. Travis (Garden City), 160. First cup, won by W. J. Travis, by 7 up and 6 to play. Runner-up, C. H. Seeley (Wee Burn).

October 23-24.—East Jersey Golf League championship, Montclair Golf Club. Won by Howard Giffen (East Orange), by 7 up and 5 to play. Runner-up, Clarence Place (Glen Ridge). Consolation Cup, won by E. H. Freeman (Glen Ridge).

October 23-25.—Championship of Women's Golf Association, Philadelphia, Merion Cricket Club. Won by Miss Sophia Starr (Huntingdon Valley), by 1 up—19 holes. Runner-up, Miss E. F. Cassatt (Merion Cricket).

October 26.—Team match (ten a side), New York and Philadelphia, Nassau Country Club. Won by New York, 75 to 0.

October 26.—First Women's championship of Canada, Royal Montreal Golf Club. Won by Miss Lily Young.

October 28.—Championship of Yale University. Won by Charles Hitchcock, Jr.

October 31.—Women's team match (seventeen a side), New York and Philadelphia, Morris County Golf Club. Won by New York, 91 to 5.

October 31, November 1-2.—Open tournament, Chevy Chase Golf Club. Low score, qualifying round, G. C. Lafferty (Chevy Chase), 164. First cup, W. C. Carnegie (Pittsburg), by 1 up. Runner-up, F. O. Horstmann (Chevy Chase). Consolation Cup, won by F. S. Small (Hampton Roads).

November 1.—Class A team championship, Women's Metropolitan Golf Association, Morris County Golf Club. Won by Baltusrol Golf Club, beating Essex County Country Club, by 9 to 0.

November 28-30.—Open tournament, Golf Club of Lakewood, N. J. Low score, qualifying round, W. J. Travis (Garden City), 85. First cup, W. J. Travis, by 3 and 1. Runner-up, W. M. McCawley (Merion Cricket). Second cup, Findlay S. Douglas. Third cup, F. P. Kimball. Eighteen-hole handicap, R. L. Macleay (Portland), 90—18: 72.

WILLIE ANDERSON.
Open Champion, 1901.

From GOLF.
Copyright, 1901, by Harper & Brothers.

OFFICERS OF THE UNITED STATES GOLF ASSOCIATION

1902

President, R. H. Robertson.....Shinnecock Hills Golf Club
Vice-President, David R. Forgan.....Onwentsia Club
Vice-President, G. Herbert Windeler.....The Country Club
Secretary, Maturin Ballou.....Apawamis Club
10 Wall Street, New York.
Treasurer, Samuel Y. Heebner.....Philadelphia Cricket Club
Arcade Building, Philadelphia.
Committee, J. A. Stillman.....Newport Golf Club
Committee, Alan L. Reid.....Chicago Golf Club

1901

President, R. H. Robertson.....Shinnecock Hills Golf Club
Vice-President, John Reid.....St. Andrew's Golf Club
Vice-President, H. C. Chatfield-Taylor.....Onwentsia Club
Secretary, R. Bage Kerr.....Golf Club of Lakewood
Treasurer, S. Y. Heebner.....Philadelphia Cricket Club
Committee, James A. Stillman.....Newport Golf Club
Committee, G. Herbert Windeler.....The Country Club

1900

President, W. B. Thomas.....The Country Club
Vice-President, John Reid.....St. Andrew's Golf Club
Vice-President, H. C. Chatfield-Taylor.....Onwentsia Club
Secretary, R. Bage Kerr.....Golf Club of Lakewood
Treasurer, S. Y. Heebner.....Philadelphia Cricket Club
Committee, A. M. Coats.....Newport Golf Club
Committee, Horace Russell.....Garden City Golf Club

1899

President, W. B. Thomas.....The Country Club
Vice-President, Ransom H. Thomas.....Morris County Golf Club
Vice-President, H. J. Whigham.....Onwentsia Club
Secretary, R. Bage Kerr.....Golf Club of Lakewood
Treasurer, George D. Fowle.....Philadelphia Country Club
Committee, John Reid.....St. Andrew's Golf Club
Committee, A. M. Coats.....Newport Golf Club

1898

President Laurence Curtis.....The Country Club
Vice-President, Charles B. MacDonald....Chicago Golf Club
Vice-President, Ransom H. Thomas.....Morris County Golf Club
Secretary, R. Bage Kerr.....Golf Club of Lakewood
Treasurer, George D. Fowle.....Philadelphia Country Club
Committee, John Reid.....St. Andrew's Golf Club
Committee, Henry May.....Washington Golf Club

1897

President Laurence Curtis.....The Country Club
Vice-President, Charles B. MacDonald.....Chicago Golf Club
Vice-President, Ransom H. Thomas.....Morris County Golf Club
Secretary, R. Bage Kerr.....Golf Club of Lakewood
Treasurer, Samuel L. Parrish.....Shinnecock Hills Golf Club

1896

President, Theodore Havemeyer.....Newport Golf Club
Vice-President, Laurence Curtis.....The Country Club
Vice-President, Charles B. MacDonald.....Chicago Golf Club
Secretary, Henry O. Tallmadge.....St. Andrew's Golf Club
Treasurer, Samuel L. Parrish.....Shinnecock Hills Golf Club

R. H. ROBERTSON.
Photo. by Pach Bros.

From GOLF,
Copyright, 1901, by Harper & Brothers.

GOLF ASSOCIATIONS OF THE UNITED STATES

UNITED STATES GOLF ASSOCIATION

President, R. H. Robertson; Vice-Presidents, David R. Forgan and G. H. Windeler; Secretary, Maturin Ballou, 10 Wall Street, New York City; Treasurer, S. Y. Heebner, Arcade Building, Philadelphia. Committee, James A. Stillman and Alan L. Reid.

ASSOCIATE MEMBERS

Ardsley Club, Irvington-on-Hudson. New York.

Apawamis Club, Rye, New York.

Baltimore Country Club, Baltimore, Maryland.

Baltusrol Golf Club, Short Hills, New Jersey.

Chicago Golf Club, Chicago, Illinois.

Chevy Chase Club, Washington, D. C.

Country Club, The, Brookline, Massachusetts.

Country Club of Atlantic City.

Essex County Club, Manchester, Massachusetts.

Garden City Golf Club, Garden City, Long Island, New York.

Glen View Polo and Golf Club, Chicago, Illinois.

Golf Club of Lakewood, Lakewood, New Jersey.

Knollwood Country Club, Elmsford, Westchester County, New York.

Midlothian Country Club, Chicago, Illinois.

Morris County Golf Club, Morristown, New Jersey.

Myopia Hunt Club, Hamilton, Massachusetts.

Nassau Country Club, Glen Cove, Long Island, New York.

Newport Golf Club, Newport, Rhode Island.

Onwentsia Club, Lake Forest, Illinois.

Philadelphia Country Club, Philadelphia, Pennsylvania.

Philadelphia Cricket Club, Philadelphia, Pennsylvania.

Rockaway Hunting Club, Cedarhurst, Long Island, New York.

St. Andrew's Golf Club, Chauncey, New York.

Shinnecock Hills Golf Club, Southampton, Long Island, New York.

Tuxedo Golf Club, Tuxedo Park, New York.

ALLIED CLUBS

Agawam Hunt, Providence, Rhode Island.

Albany Country Club, Albany, New York.

Allegheny Country Club, Pittsburg, Pennsylvania.

Allston Golf Club, Allston, Massachusetts.

Aronimink Golf Club, Philadelphia, Pennsylvania.

Beaver Meadow Golf Club, Concord, New Hampshire.

Bedford Golf and Tennis Club, Bedford, New York.

Belmont Golf Club, Chicago, Illinois.

Berkshire Country Club, Reading, Pennsylvania.

Brae Burn Golf Club, West Newton, Massachusetts.

Brooklawn Country Club, Bridgeport, Connecticut.

Broome County Golf Club, Binghamton, New York.

Cape May Golf Club, Cape May, New Jersey.

Century Country Club, Westchester, New York.

Cincinnati Golf Club, Cincinnati, Ohio.

Cleveland Golf Club, Cleveland, Ohio

Colonia Country Club, Colonia, New Jersey.

Columbia Golf Club, Washington, D. C.

Commonwealth Club, Boston, Massachusetts.

Concord Golf Club, Concord, Massachusetts.

Country Club of Buffalo, Buffalo, New York.

Country Club of Detroit, Detroit, Michigan.

Country Club of Kansas City, Kansas City, Missouri.

Country Club of Lakewood, Lakewood, New Jersey.

Country Club of Oconomowoc, Oconomowoc, Wisconsin.

Country Club of Pittsfield, Pittsfield, Massachusetts.

Country Club of Rochester, Rochester, New York.

Country Club of Ridgefield, Ridgefield, Connecticut.

Country Club of Scranton, Scranton, Pennsylvania.

Country Club of Springfield, Springfield, Massachusetts.

Country Club of Westchester County, Westchester, New York.

Crescent Athletic Club, Brooklyn, New York.

Cummaquid Golf Club, Barnstable, Massachusetts.

Dallas Golf Club, Dallas, Texas.

Dayton Golf Club, Dayton, Ohio.

Deal Golf Club, Deal, New Jersey.

Dedham Golf Club, Dedham, Massachusetts.

Dutchess County Golf Club, Poughkeepsie, New York.

Dyker Meadow Golf Club, Brooklyn, New York.

Edgewater Golf Club, Chicago, Illinois.

Edgewood Golf Club, Edgewood Park, Pennsylvania.

Edgeworth Club, Sewickley, Pennsylvania.

Ekwanok Country Club, Manchester, Vermont.

Elkridge Hunt Club, Baltimore, Maryland.

Elmhurst Golf Club, Elmhurst, Illinois.

Elmira Country Club, Elmira, New York.

Englewood Field Club, Englewood, New Jersey.

Englewood Golf Club, Englewood, New Jersey.

Essex County Country Club, Orange, New Jersey.

Evanston Golf Club, Evanston, Illinois.

Exmoor Country Club, Highland Park, Illinois.

Fairfield County Golf Club, Greenwich, Connecticut.

Fall River Golf Club, Fall River, Massachusetts.

Florida Country Club, Jacksonville, Florida.

Flushing Country Club, Flushing, Long Island, New York.

Forest Hill Field Club, Newark, New Jersey.

Fox Hills Golf Club, Clifton, Staten Island, New York.

Glen Echo Country Club, St. Louis, Missouri.

Golf Club of Glen Ridge, The, Glen Ridge, New Jersey.

Golf Club of Montclair, Montclair, New Jersey.

Hackensack Golf Club, Hackensack, New Jersey.

Harbour Hill Golf Club, New Brighton, Staten Island, New York.

Hartford Golf Club, Hartford, Connecticut.

Hawthorn Golf Club, New Bedford, Massachusetts.

Highland Golf Club, Pittsburg, Pennsylvania.

Hillandale Golf Club, Stamford, Connecticut.

Hillside Tennis and Golf Club, Plainfield, New Jersey.

Hinsdale Golf Club, Hinsdale, Illinois.

Homewood Country Club, Homewood, Illinois.

Hoosic-Whisick Club, Canton, Massachusetts.

Huntingdon Valley Country Club, Rydal, Pennsylvania.

Innes Arden Golf Club, Sound Beach, Connecticut.

Island Club, Haverhill, Massachusetts.

Jefferson County Golf Club, Watertown, New York.

Jersey City Golf Club, Jersey City, New Jersey.

Kenosha Country Club, Kenosha, Wisconsin.

Lake Geneva Country Club, Chicago, Illinois.

Lake Zurich Golf Club, Lake Zurich, Illinois.

Lenox Golf Club, Lenox, Massachusetts.

Lexington Golf Club, Lexington, Massachusetts.

Los Angeles Country Club, Los Angeles, California.

Louisville Golf Club, Louisville, Kentucky.

Maidstone Golf Club, East Hampton, Long Island, New York.

Marine and Field Club, Bath Beach, New York.

Meadowbrook Hunt Club, Hempstead, New York.

Medford Golf Club, Medford, Massachusetts.

Merion Cricket Club, Haverford, Pennsylvania.

Milwaukee Country Club, Milwaukee, Wisconsin.

Minikahda Golf Club, Minneapolis, Minnesota.

Misquamicut Golf Club, Watch Hill, Rhode Island.

Mohawk Golf Club, Schenectady, New York.

Monmouth Beach Golf Club, Monmouth Beach, New Jersey.

Morristown Field Club, Morristown, New Jersey.

Mount Anthony Club, Bennington Centre, Vermont.

Mount Pleasant Field Club, Sing Sing, New York.

New Brunswick Golf Club, New Brunswick, New Jersey.

New Haven Country Club, New Haven, Connecticut.

New Haven Golf Club, New Haven, Connecticut.

Newton Centre Golf Club, Newton Centre, Massachusetts.

Norfolk Golf Club, Dedham, Massachusetts.

North Jersey Country Club, Paterson, New Jersey.

Norwood Field Club, Norwood, Long Branch, New Jersey.

Oakland Golf Club, Bayside, Long Island, New York.

Oakley Country Club, Cambridge, Massachusetts.

Onondaga Golf Club, Syracuse, New York.

Orford Golf Club, South Manchester, Connecticut.

Otsego Golf Club, Springfield, New York.

Overland Park Club, Denver, Colorado.

Palmetto Golf Club, Aiken, South Carolina.

Pasadena Country Club, Pasadena, California.

Pittsburg Field Club, Pittsburg, Pennsylvania.

Pittsburg Golf Club, Pittsburg, Pennsylvania.

Point Judith Country Club, Narragansett Pier, Rhode Island.

Powelton Club of Newburgh, New York.

Princeton Golf Club, Princeton, New Jersey.

Racine Golf Association, Racine, Wisconsin.

Red Jacket Golf Club, Buffalo, New York.

Richmond County Country Club, Staten Island, New York.

Richmond Hill Golf Club, Richmond Hill, Long Island, New York.

River Forest Golf Club, Oak Park, Illinois.

Riverside Golf Club, Riverside, Illinois.

Rock Island Arsenal Golf Club, Rock Island, Illinois.

St. Augustine Golf Club, St. Augustine, Florida.

St. Davids Golf Club, St. Davids, Pennsylvania.

St. Louis Country Club, St. Louis, Missouri.

St. Louis Field Club, St. Louis, Missouri.

Sadaquada Golf Club, Utica, New York.

Salem Golf Club, Salem, Massachusetts.

Saratoga Golf Club, Saratoga Springs, New York.

Seabright Golf Club, Seabright, New Jersey.

Segregansett Country Club, Taunton, Massachusetts.

Sinnissippi Golf Club, Janesville, Wisconsin.

Siwanoy Country Club, Mount Vernon, New York.

Skokie Country Club, Glencoe, Illinois.

Staatsburg Golf Club, Staatsburg, New York.

Stockbridge Golf Club, Stockbridge, Massachusetts.

Swannanoa Country Club, Asheville, North Carolina.

Taconic Club, The, Williamstown, Massachusetts.

Torresdale Golf Club, Torresdale, Pennsylvania.

Town and Country Club, Elizabeth, New Jersey.

Town and Country Club, St. Paul, Minnesota.

Town and Gown Golf Club, Colorado Springs, Colorado.

Vesper Country Club, Lowell, Massachusetts.

Wannamoisett Golf Club, Rumford, Rhode Island.

Waterbury Golf Association, Waterbury, Connecticut.

Watervliet Arsenal Golf Club, West Troy, New York.

Washington Golf Club, Washington, D. C.

Washington Park Club, Chicago, Illinois.

Waukegan Country Club, Lake County, Illinois.

Waumbek Club, Jefferson, New Hampshire.

Wee Burn Golf Club, Noroton, Connecticut.

Westbrook Golf Club, Islip, Long Island, New York.

Westchester Golf Club, Westchester, New York.

Weston Golf Club, Weston, Massachusetts.

Westward Ho Golf Club, Chicago, Illinois.

Wilmington Country Club, Wilmington, Delaware.

Winthrop Golf Club, Winthrop, Massachusetts.

Wollaston Golf Club, Wollaston, Massachusetts.

Woodland Golf Club, Auburndale, Massachusetts.

Wyoming Valley Country Club, Wilkesbarre, Pennsylvania.

Yahnundasis Golf Club, Utica, New York.

Yountakah Country Club, Nutley, New Jersey.

METROPOLITAN GOLF ASSOCIATION

President, Percy Chubb, Nassau Country; Vice-President, W. Allston Flagg, Morris County; Secretary, W. Fellowes-Morgan, Baltusrol; Treasurer, M. M. Singer, Fox Hills. Executive Committee, C. F. Watson, Essex County; L. C. Murdock, Shinnecock Hills; A. M. Robbins, St. Andrews; W. J. Travis, Garden City; Maturin Ballou, Apawamis.

MEMBERS

Apawamis Club.
Ardsley Club.
Baltusrol Golf Club.
Bedford Golf and Tennis Club.
Century Country Club.
Crescent Athletic Club.
Deal Golf Club.
Dyker Meadow Golf Club.
Englewood Golf Club.
Essex County Country Club.
Fairfield County Golf Club.
Flushing Country Club.
Fox Hills Golf Club.
Garden City Golf Club.
Hackensack Golf Club.
Harbour Hill Golf Club.
Hillandale Golf Club.
Innis Arden Golf Club.
Jersey City Golf Club.
Knollwood Country Club.
Country Club of Lakewood.
The Golf Club of Lakewood.
Larchmont Yacht Club.
Meadowbrook Hunt Club.
Marine and Field Club.
Montclair Golf Club.
Morris County Golf Club.
Mount Pleasant Field Club.
Nassau Country Club.
New Brunswick Golf Club.
Newark Athletic Club.
North Jersey Country Club.
Oakland Golf Club.
Pelham Country Club.
Powelton Club, The.
Princeton Golf Club.
Richmond County Golf Club.
Richmond Hill Golf Club.
Rockaway Hunting Club.
St. Andrew's Golf Club.
Seabright Golf Club.
Shinnecock Hills Golf Club.
Somerset Hills Country Club.
Tuxedo Golf Club.
Wee Burn Golf Club.
Westbrook Golf Club.
Westchester Country Club.
Westchester Golf Club.
Yountakah Country Club.

WESTERN GOLF ASSOCIATION

President, William Holabird, Glen View; Vice-President, E. P. Martin, Belmont; Secretary, E. C. Potter, Midlothian; Treasurer, Alan L. Reid, Chicago. Directors, William Waller, Onwentsia; George S. McGrew, St. Louis; L. T. Boyd, Milwaukee; Frank Meade, Euclid Golf Club, Cleveland; M. Doran, Jr., St. Paul.

MEMBERS

Milwaukee Country Club, Milwaukee, Wisconsin.

Kenosha Country Club, Kenosha, Wisconsin.

Rock Island Arsenal Golf Club, Rock Island, Illinois.
Town and Country Club, St. Paul, Minnesota.
Exmoor Country Club, Highland Park, Illinois.
Chicago Golf Club, Wheaton, Illinois.
Onwentsia Club, Lake Forest, Illinois.
Glen View Golf and Polo Club, Glen View, Illinois.
Midlothian Country Club, Blue Island, Illinois.
Washington Park Club, Chicago, Illinois.
Riverside Golf Club, Riverside, Illinois.
Evanston Golf Club, Evanston, Illinois.
Edgewater Golf Club, Edgewater, Illinois.
Skokie Country Club, Glencoe, Illinois.
Westward Ho Golf Club, Oak Park, Illinois.
Allegheny Country Club, Pittsburg, Pennsylvania.
Cincinnati Golf Club, Cincinnati, Ohio.
Country Club of Kansas City, Kansas City, Missouri.
Country Club of Detroit, Detroit, Michigan.
St. Louis Field Club, St. Louis, Missouri.
Belmont Golf Club, Belmont, Illinois.
Lake Geneva Country Club, Lake Geneva, Illinois.
River Forest Golf Club, Oak Park, Illinois.
Minikahda Club, Minneapolis, Minnesota.
Sinnissippi Golf Club, Janesville, Wisconsin.
St. Louis Country Club, St. Louis, Missouri.
Waukegan Country Club, Waukegan, Illinois.
Hinsdale Golf Club, Hinsdale, Illinois.
Golf and Country Club, Des Moines, Iowa.
Euclid Golf Club, Cleveland, Ohio.
Kent Country Club, Grand Rapids, Michigan.
Omaha Country Club, Omaha, Nebraska.
Springfield Golf Club, Springfield, Illinois.
Racine Golf Association, Racine, Wisconsin.
Cleveland Golf Club, Cleveland, Ohio.
Glen Echo Country Club, St. Louis, Missouri.
Elmhurst Golf Club, Elmhurst, Illinois.

SOUTHERN GOLF ASSOCIATION

President, J. W. Gaines, Chattanooga Golf Club; Vice-President, J. J. McCloskey, Swannanoa Country Club; Treasurer, L. T. Smith, Anniston Golf Club; Secretary, H. B. B. Yergason, Birmingham Golf Club. Executive Committee, the officers, and L. T. Graves, Mount Alto Golf Club; H. H. Lurton, Nashville Golf and Country Club; Lee Carroll, Audubon Golf Club.

MEMBERS

Chattanooga Golf Club.
Audubon Golf Club.
Anniston Golf Club.
Swannanoa Country Club.
Nashville Golf and Country Club.
Birmingham Golf Club.
Mount Alto Golf Club.
Mobile Golf Club.
Montgomery Tennis and Golf Club.
Piedmont Golf Club.

SOUTHERN CALIFORNIA GOLF ASSOCIATION

President, R. H. Hay-Chapman, Los Angeles Country Club; Vice-Presidents, R. D. Osburn, Pachappa Golf, and John S. Cravens, Pasadena Country Club; Secretary and Treasurer, J. F. Sartori, Los Angeles Country Club. Directors, C. E. Maud, John B. Miller and J. H. Fisher. Official Handicapper, E. B. Tufts.

ASSOCIATE MEMBERS

Pasadena Country Club, Pasadena, California.

Los Angeles Country Club, Los Angeles, California.

Pachappa Golf Club, Riverside, California.

Redlands Country Club, Redlands, California.

Riverside Polo and Golf Club, Riverside, California.

Rubidoux Golf Club, Riverside, California.

Santa Monica Golf Club, Santa Monica, California.

San Diego Country Club, San Diego, California.

ALLIED MEMBERS

Redondo Golf Club, Redondo Beach, California.

Hemet Golf Club, Hemet, California.

Santa Catalina Island Golf Club, Avalon, California.

Colegrove Golf Club, Colegrove, California.

Coronado Golf Club, Coronado Beach, California.

LEAGUE OF CONNECTICUT GOLF CLUB

President, J. M. Young; Secretary and Treasurer, Francis R. Cooley. Executive Committee, J. M. Young, Fairfield County Golf Club; Francis R. Cooley, Hartford Golf Club; A. S. Pitt, Wee Burn Golf Club; W. B. Cheney, Orford Golf Club; A. E. Bowers, New Haven Country Club; F. E. Sands, Meriden Golf Club; H. S. Redfield, Fenwick Golf Club.

MEMBERS

Arawana Golf Club.
Brooklawn Country Club.
Danbury Golf Club.
Fairfield County Golf Club.
Fenwick Golf Club.
Glastonbury Golf Club.
Hartford Golf Club.
Hillandale Golf Club.
Litchfield Club.
Litchfield Golf Club.
Meriden Golf Club.
New Britain Golf Club.
New Canaan Golf Club.
New Haven Country Club.
New Haven Golf Club.
Norfolk Downs Golf Club.
Norwich Club.
Orford Golf Club.
Pine Orchard Golf Club.
Quaganapoxet Golf Club.
Rockville Golf Club.
Stafford Country Club.
Washington Golf Club.
Waterbury Golf Association.
Wee Burn Golf Club.

CENTRAL NEW YORK GOLF LEAGUE

President, John D. Teller, Auburn, N. Y.; Secretary, E. G. Herendeen, Elmira, N. Y.

MEMBERS

Albany Country Club, Albany, N. Y.
Country Club of Rochester, Rochester, N. Y.
Elmira Country Club, Elmira, N. Y.
Jefferson County Golf Club, Watertown, N. Y.
Onondaga Golf Club, Syracuse, N. Y.
Otsego Golf Club, Springfield, N. Y.
Owasco Golf Club, Auburn, N. Y.
Sadaquada Golf Club, Utica, N. Y.

HONORARY MEMBER

Wanoka Golf Club, Trenton, N. J.

INTER-COLLEGIATE GOLF ASSOCIATION

President, Stephen P. Nash, Columbia; Vice-President, Charles Hitchcock, Jr., Yale; Secretary and Treasurer, J. G. Lindsay, Pennsylvania. Executive Committee, C. Tiffany Richardson and A. M. Brown, Harvard; Charles Hitchcock, Jr., and G. Hull, Yale; Percy R. Pyne 2d and L. G. Griswold, Princeton; H. H. Hill and J. G. Lindsay, Pennsylvania; J. G. Bates and J. G. Jackson, Columbia.

MEMBERS

Harvard.
Yale.
Princeton.
Columbia.
Pennsylvania.

WESTERN PENNSYLVANIA GOLF ASSOCIATION

President, John Moorhead, Jr.; Vice-President, T. K. Laughlin; Secretary, F. X. Barr, 324 Fifth Avenue, Pittsburg, Pennsylvania; Treasurer, W. N. Kerr.

MEMBERS

Allegheny Country Club.
Edgewood Golf Club.
Edgeworth Golf Club.
Highland Golf Club.
Pittsburg Golf Club.

THE LEAGUE OF THE LOWER LAKES.

President, Truman H. Newberry, Detroit, Michigan; Secretary, William B. Lee, 31 State Street, Rochester, N. Y.

MEMBERS

Country Club of Buffalo.
Country Club of Cleveland.
Country Club of Detroit.
Country Club of Rochester.

PACIFIC NORTHWEST GOLF ASSOCIATION

President, C. B. Stahlschmidt, Victoria, B. C.; Secretary, George Lewis Gower, Tacoma; these with Harvey Combe, Victoria; P. B. Gifford, Portland; H. M. Hoyt, Spokane, and E. A. Strout, Seattle, constitute the Executive Committee.

MEMBERS

Seattle Golf Club, Seattle, Washington.
Spokane Country Club, Spokane, Washington.

Tacoma Golf Club, Tacoma, Washington.
Victoria Golf Club, Victoria, B. C.
Waverly Golf Club, Portland, Oregon.

WOMEN'S GOLF ASSOCIATION OF PHILADELPHIA

President, Mrs. Rodman E. Griscom, Merion Cricket; Vice-President, Mrs. C. F. Fox, Huntingdon Valley; Treasurer, Miss Frances Dallett, St. Davids; Secretary, Miss M. C. Maule, Philadelphia Cricket. Executive Committee (chairman), Miss Sophia Starr, Huntington Valley; Mrs. Alfred Lowry, Aronimink; Miss Berwind, Philadelphia Country.

MEMBERS

Aronimink Golf Club.
Huntingdon Valley Country Club.
Merion Golf Club.
Philadelphia Cricket Club.
Philadelphia Country Club.
St. Davids Golf Club.

GOLF ASSOCIATION OF PHILADELPHIA

President, Samuel Y. Heebner; Vice-President, Percy C. Madeira; Secretary and Treasurer, Alan H. Harris. Executive Committee, Rodman E. Griscom, George D. Fowle, Samuel Y. Heebner.

MEMBERS

Aronimink Golf Club
Huntingdon Valley Country Club.
Merion Cricket Club.
Philadelphia Cricket Club.
Philadelphia Country Club.
St. Davids Golf Club.

THE WOMAN'S GOLF ASSOCIATION OF BOSTON

President, Miss Grace B. Keyes, Concord Golf Club; Vice-President, Miss Harriot S. Curtis, Oakley Country Club; Treasurer, Miss Mary B. Adams, Wollaston Golf Club; Secretary, Miss Louisa A. Wells, The Country Club. Executive Committee, the officers and Mrs. Andrew B. Cobb, Brae Burn Golf Club.

MEMBERS

Brae Burn Golf Club.
Concord Golf Club.
Country Club, The.
Lexington Golf Club.
Oakley Country Club.
Vesper Country Club.
Wollaston Golf Club.

NEW JERSEY STATE GOLF ASSOCIATION

President, Lionel H. Graham, Baltusrol; Secretary and Treasurer, H. H. Spies, Montclair. Executive Committee, C. F. Watson, Essex County; R. Bage Kerr, Golf Club of Lakewood; Paul Wilcox, Montclair; B. F. Reinmund, Englewood Golf Club.

MEMBERS

Baltusrol Golf Club.
Colonia Country Club.
Englewood Field Club.
Englewood Golf Club.
Essex County Country Club.
Golf Club of Glen Ridge.
Golf Club of Lakewood.
Hackensack Golf Club.
Hillside Tennis and Golf Club.
Jersey City Golf Club.

Montclair Golf Club.
Morris County Golf Club.
Newark Athletic Club.
North Jersey Country Club.
Yountakah Country Club.

EAST JERSEY GOLF ASSOCIATION

President, Paul E. Heller, Forest Hill Field Club; Vice-President, R. A. Waterbury, Elizabeth Town and Country Club; Secretary and Treasurer, E. G. Kent, East Orange Golf Club.

MEMBERS

Elizabeth Town and Country Club.
East Orange Golf Club.
South Orange Field Club.
Morristown Field Club.
Forest Hill Field Club.
Colonia Country Club.

INDIANA STATE GOLF ASSOCIATION

President, J. H. Keyes, Terre Haute Golf Club; Vice-President, Schuyler Colfax, St. Joseph Valley Country Club; Secretary and Treasurer, W. L. Milliken, Indianapolis Country Club. Executive Committee, Howard A. Dill, Richmond Golf Club; George B. McCutcheon, Lafayette Golf Club; J. L. Marquis, Evansville Golf Club; Paul W. Powers, Muncie Golf Club; W. W. Hyatt, Marion Golf Club.

MEMBERS

Indianapolis Country Club.
Lafayette Golf Club.
Marion Golf Club.
Richmond Golf Club.
St. Joseph Valley Country Club.
Terre Haute Golf Club.

WISCONSIN STATE GOLF ASSOCIATION

President, Hamilton Vose, Milwaukee; Vice-President, J. P. Baker, Janesville; Treasurer, John Stevens, Jr., Appleton; Secretary, John M. Kehlor, Kenosha. Directors, the officers and F. Jacobs, Madison; J. de Moss, Green Lake; Percy Elwell, La Crosse; E. P. Sawyer, Oshkosh; H. A. Blake, Racine.

MEMBERS

Algoma Country Club.
Kenosha Country Club.
Maple Bluff Golf Club.
Milwaukee Country Club.
Racine Golf Association.
Riverview Country Club.
Schagkticoke Country Club.
Sinnissippi Golf Club.
Tuscumbia Golf Club.

WOMEN'S METROPOLITAN GOLF ASSOCIATION.

President, Mrs. W. Fellowes Morgan, Baltusrol; Vice-President, Mrs. William Shippen, Morris County; Treasurer, Miss F. E. Wickham, Shinnecock Hills; Secretary, Miss Ruth Underhill, Nassau Country. Fifth member of Executive Committee, Mrs. A. E. Paterson, Richmond County.

MEMBERS

Apawamis Club.
Ardsley Club.
Baltusrol Golf Club.
Brooklawn Country Club.

Country Club of Lakewood.
Dyker Meadow Golf Club.
Englewood Golf Club.
Essex County Country Club.
Fairfield County Golf Club.
Golf Club of Lakewood.
Harbour Hill Golf Club.
Hillside Golf Club.
Montclair Golf Club.
Morris County Golf Club.
Nassau Country Club.
New Brunswick Golf Club.
North Jersey Country Club.
Powelton Club.
Richmond County Golf Club.
Rockaway Hunting Club.
Seabright Golf Club.
Shinnecock Hills Golf Club.
Wee Burn Golf Club.
Yountakah Golf Club.

GOLF ASSOCIATION OF MARYLAND AND THE DISTRICT OF COLUMBIA

President, Alexander P. Knapp, Baltimore Country Club; Vice-President, Oden Horstman, Chevy Chase Club; Treasurer F. R. Parker, Columbia Golf Club; Secretary, R. W. Graves, Sudbrook Park Golf Club. Executive Committee, above officers with N. Winslow Williams, Elkridge Hunt Club.

MEMBERS

Elkridge Hunt Club.
Baltimore Country Club.
Maryland Country Club.
Chevy Chase Club.
Cumberland Country Club.
Sudbrook Park Golf Club.
Columbia Golf Club.

HUDSON RIVER GOLF ASSOCIATION

President, Richard Deming, Ossining; Vice-President, James S. Taylor, Newburgh; Secretary, Charles F. Cossum, Poughkeepsie; Treasurer, P. B. Rossier, Yonkers.

MEMBERS.

Saegkill Golf Club, Yonkers.
Mount Pleasant Field Club. Ossining.
Kingston Golf Club, Kingston.
Nyack Country Club, Nyack.
Highlands Country Club, Garrison.
Dutchess Golf and Country Club, Poughkeepsie.
Glenwood Golf Club, Hudson.
Powelton Club, Newburgh.

REMODELING A GOLF COURSE

By Walter J. Travis

Many of our golf courses are badly laid out, both in respect to the distance of the majority of the holes and also to the disposition of the bunkers. This may be regarded as inevitably incident to the game in its primary stage, as most of our courses are less than seven years old, and at the outset they were planned largely with reference to the then existent standard of average play, which was necessarily not very high, without taking sufficiently into account the certain development bound to follow.

The great improvement in the game in recent years has been marked by the reconstruction on a more or less extensive scale—determined largely by availability of ground—of many links; in fact, it is not too much to say that wherever the opportunity for expanding, of more properly adjusting the distance of many of the holes, lengthening some and shortening others, has offered itself, most of our older clubs have embraced it. And many more would follow suit if space permitted. Even where there is no chance of stretching out, from lack of ground, much may be done toward effecting improvement. A long course does not necessarily mean a good course, any more than a short one means a poor one. Let me illustrate my meaning more forcibly by concrete examples of holes, both good and weak, on some of our best-known links. Let us take a few of the good ones first.

The eighth hole at St. Andrews, New York, is a very fine one—an iron shot only. The green is well guarded by a brook diagonally in front, a dry ditch to the right and rough grass elsewhere. The second hole at Garden City ranks in the same class—an immense sand pit yawning some fifteen yards or so from the tee clear across to the green, a semicular bunker beyond and rough grass elsewhere. Both greens are large and about the same distance, between 140 and 150 yards. Other good holes of the same type are the 11th at Knollwood; the 5th at Fox Hills; the 13th at Ekwanok; the 7th at Essex County; the 10th at Wissahickon; the 5th at Baltimore; the 6th at Jacksonville; the 10th at Ardsley; the 9th at Wheaton; the 5th at Apawamis, and the 3d and 16th at Tuxedo.

Other good single-shot holes, somewhat longer, are the 4th at Meadowbrook; the 5th at Shinnecock Hills; the 10th at Lakewood; the 8th at Atlantic City; the 2d at Dyker Meadow; the 15th at Morris County; the 11th at Nassau; the 3d at Cedarhurst; the 1st at Richmond Hill; the 12th at Scranton, and the 2d at Onwentsia.

Of holes calling for two really good shots, the following are worthy of especial notice: The 5th and 12th at Nassau; the 15th and 16th at Lakewood; the 11th at Onwentsia; the 3d, 8th and 15th at Garden City; the 8th at Oakland; the 18th at Wheaton; the 9th at Atlantic City; the 12th at Ekwanok; the 9th at St. Andrews; the 5th at Westbrook; the 12th at Fox Hills; the 11th at Apawamis; the 4th at Morris County, and the 7th at Philadelphia Country Club. Altogether, apart from the hazards incidental to these holes, the *distances* are so admirably arranged that they would always be first-class, innocent of any bunkers whatever.

Of other two-shot holes which are very fine, but which possess merit not by reason of but despite their distance, and are converted from absolute mediocrity to the first rank solely by the attendant hazards, the following are splendid

examples: The 5th, 6th, 9th and 12th at Garden City; the 7th at Lakewood; the 16th at Essex County; the 8th at Wissahickon; the 9th at Dyker Meadow; the 6th at Fox Hills; the 15th at Tuxedo; the 1st at Westchester Golf Club; 1st at Knollwood; 3d, 4th and 11th at St. Andrews; the 18th at Apawamis, and 2d at Shinnecock Hills.

Probably the best of the three-shot holes are the 13th at Morris County; 13th at Garden City; 5th at Lakewood; 12th at Onwentsia; 5th at Oakland; 5th at Atlantic City; 9th at Ekwanok, and the 7th at Dyker Meadow.

Now let us turn to some weak holes, confining ourselves to the courses already referred to. Single-shot holes it is unnecessary to dwell upon, as anything from 100 yards as the minimum to 200 yards as the maximum can scarcely fail to have merit, unless ruined by injudicious bunkering, as, for instance, a hazard say 170 yards from the tee on a 200-yard hole.

There is, unfortunately, a wealth of material to draw upon in poor two-shot holes. I will simply confine myself to a few of those of the more pronounced type. These are: The 2d at St. Andrews; 3d at Fox Hills; 1st and 15th at Atlantic City; 6th at Wissahickon; 3d and 16th at Apawamis; 2d, 10th and 11th at Tuxedo; 11th at Lakewood; 10th at Morris County; 2d at Richmond Hill; 14th and 18th at Philadelphia Country Club, and 1st and 13th at Nassau. It matters little what happens to the tee shot, the green may easily be reached on the second stroke, with a somewhat longer approach; or in nearly every instance, in case of a good drive, the approach may be topped or sclaffed without suffering any penalty. Indeed, on one or two of the above holes a really fine drive will be penalized. These are largely generalizations, as it would far exceed the limits of this article to take each particular hole and point out its demerits in detail.

The essential feature of holes of this kind—levelers, they are aptly named—running as they do from 220 to 280 yards, should be either a bunker to catch a very indifferent tee shot or hazards in front and back of the green to make it imperative to play a very much lofted approach shot or one with decided cut, or, possibly, hazards for both the drive and the approach. Much, of course, depends upon the nature of the ground as to the proper distribution of the bunkers; no hard-and-fast rule can be laid down.

Of weak three-stroke holes the following suggest themselves: 7th at Atlantic City; 1st and 14th at Apawamis—also the 9th, a 600-yard hole, so situated as to be practically unreachable in three strokes; 17th at St. Andrews; 15th at Baltimore; 10th at Onwentsia; 16th at Garden City; 8th at Lakewood; 13th at Fox Hills, and 6th at Tuxedo.

It is, of course, not always feasible, or desirable, for one reason or another, to have every hole laid out approximately correct in respect to length, but where such weakness exists it may very easily be overcome by the placing of hazards on something like scientific principles. If it be possible, on any hole, to miss, or practically miss, a shot, day in and day out, and yet easily reach the green in the same number of strokes as the man who has played each shot perfectly, then that hole needs changing, either in length or in regard to the hazard. The primary idea of a hazard is to punish, to the extent of one stroke, a poorly played shot, and to make recovery exceedingly difficult and, even then, only by virtue of the following shot being extraordinarily good. If this end is not attained, the existing hazard fails to fill its functions.

On many of the minor courses the general hazard scheme is far from being conducive to good golf; rather the tendency is to put a premium on mediocrity by unfairly penalizing good strokes and allowing poor strokes to go scatheless.

It is not too much to say that the very poorest course in the country, irrespective of length, is capable of such alterations and dispositions of hazards as to compel really good golf, with plenty of variety at every hole.

Gallery, Club-House, and First Tee.

THE WOMEN'S CHAMPIONSHIP AT BALTUSROL, 1901.

From GOLF.

Copyright, 1901, by Harper & Brothers.

PUTTING-GREENS

By Francis G. Beach

Everybody knows that a putting-green should be "true," "rolling," and neither too "fast" nor too "slow," but few, outside the green committee (and, alas! too often, few inside that committee), know the difficulties in attaining these characteristics. They are so easily stated that they seem simple of accomplishment. Hence the kicks. Hence the disagreements in the committee. Hence attempts at remedy without a definite plan—a very wasteful policy, and hence these kind words of advice.

The ideal putting-green has of course never been realized. But let us imagine one so that we may know what to strive for.

An area of sufficient dimensions, preferably circular or oval; "rolling"—that is, containing one or more gentle undulations or slopes, to obviate the fault of "flatness;" absolutely smooth so as to be "true;" a hardy turf from which springs a close growth of the finest bladed grass; each blade equidistant from its neighbors, and cut to exactly the proper length; not too stiff or too close together, or the green will be bumpy and "slow," not too tender or too far apart or it will be uncertain and too "fast;" and remembering that the surface is so smooth and true that a ball struck an infinite number of times with exactly the same force in exactly the same direction will each time travel the same precise line and stop on the same identical spot.

While it is true that the man behind the putter is incapable of such superhuman skill as to perform this feat, it is also true that our endeavor is to have the putting-green in such condition that the greater the man's skill the greater will be the number of successive times he may accomplish the feat.

An approach to these conditions may best be had where the soil is a genuine sandy loam. The genuine article is sandy underneath, with some sand in the covering of loam.

In general the public is warned against imitations of a genuine article. Not so, however, with a putting-green. If you have not the real thing, imitate it as nearly as possible.

If the greens are already in use, do this by sprinkling them with sand, liberally at first, and gradually diminishing the amount. But do it at the right time of year. The sand will gradually work into the soil through the turf and fine down the grass even where the blades are wide and coarse. Be careful, as the hot dry season comes on, that there is very little sand visible on the surface, otherwise, unless there is a very liberal water supply, the greens will be "browns." And remember that where the soil is not naturally sandy the artificial condition of sandiness makes the water all the more essential to success.

All soils differ in quality, so that the exact amount of sand to be applied cannot be stated in a general rule; but under average conditions of richness, the best results will be obtained by covering the green in the autumn, before play has stopped for the season, about one-eighth of an inch deep. This will disappear in a comparatively short time. When the green is closed for the winter—or, if left open for play all the year around, when the ground freezes hard—apply a quarter

of an inch more. None of this will be visible in the spring. The snow and rain will pack it down and the working action of the surface of the ground when the frost is coming out will cause it to be actually absorbed. And whether or not the green is closed for the winter, do not cover it except for the sand, unless it is so young and tender that it needs the covering to prevent it from being washed out by the spring rains. In such case use tobacco stems, and do not make the covering more than one inch thick. Never use manure for a covering, because of the practical certainty of introducing weeds; and if any weeds make their appearance, get them out at once by the roots before they scatter their seeds. Likewise get out all coarse and stubby grass by the roots.

With any covering other than sand be careful to get it off early enough in the spring, otherwise there will be a yellowish, unhealthy-looking tender growth started that amounts to nothing more than a forced hot-house grass, which is next to the worst thing possible—the worst being no grass at all. A hardy growth that will stand the wear and tear of a season's use is what is necessary, and leaving a covering on one day too long in the spring may produce exactly the opposite kind.

There are many good mixtures of grass seed on the market, but a mixture composed of

Rhode Island Bent	3 lbs.
Kentucky Blue	3 "
Creeping Bent	4 "
Crested Dog Tail	4 "
Recleaned Red Top	6 "

will be found very effective. The weights given aggregate practically a bushel of the mixture.

The Rhode Island Bent is early and hardy, and withstands heat and dry weather. Kentucky Blue is known as "June Grass." It is also hardy, early, and fine-bladed. Creeping Bent is a good "filler," running between and around the tufts of other grasses. Crested Dog Tail is valuable for its dwarf habit, hardiness and its close sod-forming qualities. It is the principal grass in putting-greens in Scotland. Recleaned Red Top grows naturally in wet or cold soils. It has long creeping stems and underground runners bearing numbers of fine root leaves, and produces continuous smooth turf. Having these characteristics in combination, the above mixture will fill nearly every condition.

By no means use any mixture of grass seed containing clover, even for the fair green. Beware of its introduction anywhere on the course. It is a great spreader and will eventually get into the putting-greens, and once in, it is there for three years at least. It makes a draggy green and is the surest producer of bald spots known. The clover evil cannot be remedied, and can be mitigated only by a constant application of grass seed, and then only by industry and attention with each application. A sure way to produce clover without planting any is to use wood ashes as a fertilizer. Wood ashes are all right if the object is to get a crop of hay, because the high, thick grass will kill out the clover by shading it; but where the grass is kept short the clover grows and spreads till it crowds out the grass, and the lower the blades of the mower are set the closer and thicker the clover will come in.

Speaking of fertilizers, cotton-seed meal is the best all-around fertilizer for average conditions. The three chemicals of commercial value in any fertilizer are nitrogen, phosphoric acid and potash, and they are of value in the order stated. Cotton-seed meal contains as an average 7.14 per cent. of nitrogen, 3.15 per cent. of phosphoric acid and 1.90 per cent. of potash. It does not act like a flash in the pan as nitrate of soda does, but is slower and therefore produces a

hardier growth. Besides this there is not the same danger of burning out the grass by getting on a little too much of it as there is with nitrate of soda. Still, except for young greens, which need the nourishment to become thoroughly rooted, fertilizers should be sparingly used. Too much fertilizer produces too heavy a growth and should be avoided in the same way as too much sand, which makes the growth too thin. Another effect of too much fertilizer is an increase in the number of worms, and if there is anything more exasperating than to have a good putt spoiled by an unseen worm-cast, it is the trouble of brushing the worm casts away. Again, where the green is full of worms, the utmost care in brushing up the casts must be used before the green is rolled. They cannot be thoroughly brushed up until they are quite well dried, and rolling before they have dried or been brushed up leaves a number of flat, rich little discs, varying in size up to that of a silver dollar, under which the grass dies out, leaving a green pitted with little bare spots, and looking as if it had had the smallpox.

In the spring, after the ground has warmed up a bit, put on each green a thin coat of finely sifted loam in which is thoroughly mixed cotton-seed meal and slaked lime, at the rate of two pounds each for each one hundred square feet to be treated. In this loam stir in a liberal amount of the mixture of grass seed above given. Better results will be obtained by scratching the green lightly with an iron rake before the coat is applied, and then rolling the coat with a light roller. Frequent rolling with a light roller is much better than occasionally using a heavy roller. The turf is apt to become root-bound with the latter while the light roller only affects the surface of the ground, and does not pack and squeeze the roots into a hard mat through which only by a continuous soaking can any water penetrate.

In the matter of water be liberal. Every green should have a supply, and a thorough soaking twice a week is much better than a daily dash. Perhaps it would be better to say *nightly* dash, for that is the time when the water does the most good. Watering while the sun is shining on the green simply steams the turf, and in many cases does more harm than good. Wait till the earth has cooled off a little in the evening and not only avoid the steaming process but actually save time and expense, because less water is wasted by evaporation on the surface and more gets where it is needed—in the ground stored up for the interval between the soakings. Only the "rose-sprinkler" nozzle should be used, if the watering is done by hand, and even with that fine spray, it should never be pointed down at the turf, because the earth will be washed about by the force of the water and the surface left rough and pitted. It is not only much safer and better, but more economical, to use the revolving lawn sprinklers, as they do not wash the earth about, and as one man can attend to the moving around of a number of these, working at once on several greens, instead of confining his attention to handling one hose on one green.

It is difficult on a rolling or sloping green to get good results from the application of fertilizers and grass seed to the surface, because they get washed off the higher parts, and as a result these are starved and the lower parts are too much nourished. Perhaps the easiest way to make these things stay put is to apply them and then stab holes in the ground with a pitchfork. Then when the green is watered the fertilizer and seed are washed into the holes. When turf is watered, the roots swell so that the holes are closed up in a very short time, and the mixture is thereby enclosed below the surface where the rains cannot wash it off. The difficulty with this method is that the use of a pitchfork results in holes of uneven depth and at uneven distances apart, and therefore the nourishment deposited in the holes is unevenly distributed, and the growth comes in bunches instead of evenly. In order to insure uni-

form results the holes should be of even depth and at even distances apart, and this may be accomplished by using a "fertilizer-tamp," constructed as follows: Have fifty wire nails a quarter of an inch in diameter, cut two and a half inches long, and with tapering points. Bore holes of the same diameter as the nails about an inch and a quarter from centers through a piece of maple plank an inch and a half thick and slightly countersink the holes. Push the wire nails through these holes and screw a piece of board on top to hold the heads of the nails from being pushed upwards. An upright handle may be wedged into this top piece with which the tamp may be worked. In the one described there are forty-eight projecting points, so that when the tamp is lifted and dropped with sufficient force there are made forty-eight holes one inch deep, a quarter of an inch in diameter, and an inch and a quarter from centers, and owing to their tapering shape, the points simply spread the roots apart and do not tear the turf. With this tamp it is manifest that an even distribution of nourishment can be had in the roots of the higher parts of the green, and where the nourishment is evenly distributed the growth will be even. This tamp will also be found very useful in repairing bald spots on the green. The loam and grass seed can be rubbed into the holes, and as the seed takes root below, it gets a strength of growth before reaching the surface, enabling it to withstand the pressure of the roller, or even of the heel of the golfer, without being crushed out. Such a growth is almost impossible to get by merely scratching the seed in with a rake.

When the greens are first opened in the spring for play, it is a good thing to place the cups as near as possible to the edge of the green nearest the next tee. After holing out,the player always travels in the shortest line toward the next tee, and unless the cup is placed as indicated, a path will be distinctly marked on the tender grass across the whole length of the green, even in one day's play. Make that concentration of wear and tear as short a line as possible.

A green should not be opened for play in the spring until the grass has been cut at least three times, and don't let it get too long before the first cutting. A frequent mistake is made in giving greens what is called a "rest" before a tournament, and then setting the blades of the mower as low as possible on the first day of the event. This results in a weakened condition of the turf, and the green changes in appearance till it has a pale brown look that demonstrates its unhealthy condition, besides leaving a stubble to interfere with good putting. Keep the blades of the mower set low throughout the spring and raise them a little as the hot weather approaches. The grass will retain its freshness and color and stand the heat much better, because the roots will be more shaded than if the green is kept shaved close. In the late fall, as the cold weather approaches, raise the blades again so that the grass will have a stronger growth and be less apt to suffer from the winter exposure. It is good for a green to change the direction in which the cutting is done. Unless the greens are small enough to be gone over both ways at the same cutting, it is a good plan to alternate directions by cutting in a northerly and southerly direction at one time, and at the next in an easterly and westerly direction. The rolling should follow the direction of the cutting, except in the immediate neighborhood of the cup, where the green should be cut and rolled in both directions. And a roller should always be pulled, and never pushed, on account of heel marks. Throughout the spring grass catchers should be used on the mowers, but as the hot weather approaches take off the catchers, leaving the clippings of grass on the green as an additional protection for shading the roots.

If there are not many worms, it is better to let them alone. They ventilate the turf and prevent it from becoming root-bound. But if the worm-casts are so thick as to be really troublesome, and some sort of exterminator is deemed

necessary, do not make the mistake of following the directions for use always accompanying a patented article. These direct that the diluted mixture shall be applied in the evening after the sun has gone down. After some experimenting in this line by following out these directions without much success, it seemed as if the directions gave the wrong time of day for applying the exterminator. In the evening, after the green has been played on during the day, and swept, cut and rolled, in preparation for the days's use, it is natural that the worm-holes should be pretty well stopped up at the surface. It was therefore determined to experiment in the morning, before sunrise, at which time the worm-holes being open, the exterminator would more readily get into them. The result was that where an evening application produced only about two quarts of worms, a morning application two days afterwards on the same spot produced eight quarts. As a substitute for the expensive preparations on sale in the market, Mr. Travis suggests dissolving two bars of common yellow laundry soap and diluting with thirty to forty gallons of water, and making a few applications in the spring and autumn months when the worms are thickest.

The enumeration of receipts, processes and results contained in this article may convince even the kicker that a good putting-green is only to be had by the utmost intelligent care and much expense, and it may further convince him when it is stated that eighteen good putting-greens take eighteen times as much as one.

ON THE FIRST PUTTING-GREEN, KEBO VALLEY CLUB.

From GOLF.

Copyright, 1901, by Harper & Brothers.

THE PLACING OF HAZARDS

By Arthur G. Lockwood

The primary object of hazards, as every one knows, is to mete out justice to a badly played shot; the secondary, to test the brains of the player in the judging of distances. It is, therefore, very important to have all the hazards properly placed.

In America, where the game is comparatively new, on almost every course which I have seen or played over, a number of the bunkers have been placed without any regard to the length of the shot in reaching the green. On courses where natural hazards are few and far between, artificial bunkers must be constructed; these are generally of two kinds, the cop-bunker and the sand-trap. Of the two, the latter gives the best results on the whole, as an opportunity is afforded the player of showing his powers of recovery after making a bad stroke, and this is one of the most interesting and spectacular features of the game.

The cop-bunker, owing to its height and straightness of face, offers but little chance for a forward shot to be made, unless the ball is lying exceptionally well, the consequence being that the player either plays back or out sideways without any attempt to gain distance.

Playing a clean-lying ball out of a sand-trap when the sand is loose and dry, whether with a brassie or mashie, requires an abstruse knowledge of the finesse of the game, to calculate exactly how to play the shot, and how much sand to take. It is forbidden to touch the sand in a bunker with hand or club, so it is hard to know exactly whether the sand is loose or firm, but a close guess may be made by the feel of the sand under the feet when taking up the stance. Many men have gained a world-wide reputation through their wonderful ability in recovering, and no more fitting example can be cited than the late "Freddie" Tait, who was always to be considered most dangerous when his ball had found a resting place in a bunker. Time and time again, men playing against Tait thought victory was within their grasp, when "Freddie" had been caught by a hazard, only to have their hopes blasted by seeing the ball shoot out from its hopeless position amidst a cloud of sand and land on the green, often within holing distance. The sand dunes round the British coast offer better opportunities for making these brilliant recoveries than do the little sand-traps with which we are so familiar on American links. But these little sand-traps are excellent hazards if properly placed. One great mistake is often made; they are not deep or broad enough, so that a hard half-topped shot will frequently run through them, especially after a heavy rain storm or if the sand has been raked.

To return to our original theme of placing hazards, it is extremely difficult to lay down any hard and fast rule as to the distance which they should be placed from the tee and through the green, so much depending on the nature of the ground and the lie of the land.

Where natural hazards are at a premium, artificial bunkers must be constructed, but care should be taken to secure a reasonable variety of difficulty. The stereotyped plan, so often seen on inland courses of a cop-bunker, to drive over, a cop for the second shot, and a cop protecting the green, becomes very monotonous, the only possible change being in the club with which we play. Bunkers crossing the line of flight should be placed from 120 to 135 yards from the tee, but if the rubber cored ball or any other wonderful patent comes into

general use these distances will have to be increased from ten to fifteen yards. I am not in favor of a longer carry from the tee than 135 yards, as the short driver is entitled to some consideration, and the long drivers have to exert themselves a little if they wish to reach the other side safely in the teeth of half a gale. Another disadvantage is that a badly topped shot often escapes punishment as it does not reach the hazard which is intended to entrap it; this makes but little difference to a good player on a hole short of 380 yards, since the only punishment is a slightly longer second shot. Of course there are holes on the leading Scotch and English links where topped tee shots come to no harm, the renowned St. Andrews boasting of no less than twelve such holes, but the greens are so well guarded and the distances so well arranged that a shot will be lost in almost every instance.

Some of the British courses boast of very long carries, so long that none but the strongest and longest drivers can expect to negotiate them. One of the most prominent examples which comes to mind at the present moment is the fifth hole at Westward Ho! This bunker is nearly 180 yards across from the medal tee, and if carried straight it is possible to reach the green in two very long shots. For the pawky player the "Duffers Knoll," a spot of green turf some 20 yards in diameter, and about 130 yards from the tee, is a favorite spot to try for. It is situated on a little plateau with the bunker on every side, and it takes a very pretty cleek or iron shot to reach. But it means the loss of a stroke in reaching the green, so it is a sore temptation to try and carry the bunker at the full distance.

Sand-traps on the right and left hand sides of the course about 160 yards from the tee make good hazards, and will often catch a sliced or pulled drive. It should always be remembered that the long erratic driver deserves to be punished if he gets off the line, just as much as the short player.

Holes which are over 400 yards long should have a combination of hazards for the drive, second shot, and one to protect the green. This last should be at least 30 yards short of the green, so that a full cleek or brassie can have a chance to run up onto the green. If the ground is soft and sandy this distance can be decreased a little, but if hard and clayey, 50 yards is none too much.

On holes which take a very long shot to reach, such as a brassie or full cleek, the bunkers should never be placed too close to the back of the green. This was one of the fatal mistakes made by the green committee of the Garden City Golf Club, when the Amateur Championship took place on their links in 1900. Several of the greens were guarded by sand traps, or long grass close to the back of the green, the green actually being carved out of very long grass. Consequently a shot running not more than 10 yards past the hole would find a resting place in the long grass, or sand-trap. The 13th, or long hole, was the most notable example. The first and second shots were good golf, but two topped shots could get the green comfortably, while the man who played boldly with his brassie, and just ran over the green, was badly punished by the long grass and sank-trap. This was a great mistake, as it does away entirely with the old adage, "Be up."

The sand bunkers of the Garden City Golf Club are the best I have seen, of their kind, in this country; and other clubs might do well to take a leaf out of their book and build their cop-bunkers with the sandy sides slightly graded off, instead of having a perfectly upright face. One mistake was made, however, in having these bunkers constantly raked. In consequence they presented so smooth a surface that a hard half-topped or running approach would skip over the hazard instead of sticking in it, as it would if the footprints of previous players had been left untouched.

A great deal of variety and ingenuity may be applied to the protection of the greens by the judicious placing of hazards. A great deal, however, depends on the natural position of the green, and this should be carefully studied when laying the hole out. A hole which is a drive and an iron shot or short pitch should be well guarded on all sides, and the hazard in front of the green should

MR. ARTHUR G. LOCKWOOD

be placed comparatively close up, so that a topped tee shot, if unpunished, should call for a very difficult second. At Atlantic City it made but little difference whether the first shot was topped or not, on many of the holes. So long as the ball went straight for 120 yards or so, several of the greens were within easy reach with a long iron, and the advantage gained by a long drive amounted to very little.

A few greens on every course should be protected by high bunkers so that

a cut shot is necessary to stay on them, while others can be left unguarded in front, but well bunkered on the other three sides, so as to permit a running-up approach to be played.

On a hole of, approximately, 330 yards it is an excellent plan to have a long bunker running diagonally to the direct line of flight, about 20 yards from the hole at its nearest point. In playing such a hole as this an accurate idea of distance as well as of one's own capabilities is essential. If a short drive has been made, the bunker may be carried at its shortest angle, but if the drive has been long, then the angle can be drawn as fine as the player will dare. The eleventh hole on the links of the Myopia Hunt Club is prettily guarded by one of these hazards. The Royal North Devon Golf Club in England has two bunkers of this description to be carried from the tee, but in this case the hazard is composed of clumps of tall rushes armed with formidable spikes, some six feet in height. These rushes have a world-wide reputation among golfers, as not only are they a formidable obstacle to the player, but they often impale his person if he is unfortunate enough to have to play out. It would indeed be a hardy and courageous golfer who ventured to play out of these rushes, clad in the light flannel trousers and thin shoes which are so familiar to American players.

Complaints are frequently heard that American courses are being made too hard, or in other words, that the courses are laid out entirely for the best players and that the duffers have no voice in regulating the number of hazards put in. This no doubt is partly due to a desire to avoid the monotony inseparably connected with the playing of flat courses where there are nothing but artificial hazards, but I have yet to see the course in America which possesses a tenth part of the bunkers of any of the prominent British links along the seaboard, while one sand-dune alone often stretches over a hundred yards in breadth and is as high as the average three-story house. When playing over such mountainous hazards as these the delight of the game is increased 50 per cent., and the feeling of expectation is always to the fore when walking over such rugged country. Is your ball lying clear, is it a good or a bad lie, or have you driven sufficiently far to get home with a raking second shot?

In conclusion, I would like to make a few remarks anent the absurd rule which exists on many American courses, that a ball driven into a hazard from the tee, which is placed to catch a bad second shot, may be lifted and dropped behind without penalty. Golf is a game of science and judgment rather than brute force and hard hitting. The judging of distances and wind conditions should receive just as much consideration from the tee as through the green. Of course it is rather hard lines to drive an extra long ball and then find it in a bunker, but if the mighty hitter is not possessed of sufficient sense, under certain conditions of wind, etc., to take an iron club and play short, he justly merits his fate. Men play short of hazards with iron clubs on their second and third shots without making any difficulty about it, so why should they not do the same from the tee. Was such a rule ever heard of at St. Andrews or on any of the British Championship courses? I trow not!

THE CADDIE QUESTION

By Grey Thistle

The caddie question, or perhaps it would be more correct to say "the caddie grievance," is one of the conditions incidental to the American phase of the evolution of golf; and to dismiss it with a complaint, and a comparison of their shortcomings with the virtues of caddies in other lands, leads to no fruitful results.

That there are very paragons of caddies abroad is absolutely immaterial. We cannot import them; we must make a virtue of necessity—take the material at hand and make good caddies out of it. Goodness knows, some of it is bad enough, too! justifying even the virile language anent them which Mr. Price Collier uses with terse directness, some of them are, indeed, "the chartered libertines of outdoor hobbledehoydom."

It is annoying, even to exasperation, to see unfold, with damning iteration, the phases of ignorance and impudence sometimes inflicted upon one. It is not a good start, for instance, to have to look for your caddie after his assignment to you and to find him taking advantage of your momentary absence, in a carefully selected corner, dissipating the last whiff of an evil-smelling cigarette, and when this is followed by having to roar at him like a very "Bull of Bashan" to "watch the ball," it is no more soothing to the nerves. It seems to dawn on you early that the little imp is working on a system of his own, having for its object a task not within the purview of his duties, i. e., the cultivation in his employer of the Christian virtues of mental and vocal repression; but the end is not yet. The chances are that, by the time you have arrived at the ball's location, he has sidled off, upwind, so that you have to yell like a Comanche Indian for the particular club you want; and when the green is reached you may be edified by a squabble, more forcible than elegant, between him and the other caddie, as to whose duty it is to take out the flag. When these peccadillos have been continued with endless variations of detail, through eighteen holes, and your experience ends with a wrangle about the rate of pay (of which most likely you have not, if a stranger, been made acquainted ere you started), and the head caddie has joined in the heated fray, you have had a nerve-racking two hours which makes you greet the nineteenth hole as a camp of refuge indeed. Happy the man who does not raise the sleeping dogs of discontent there, and have to listen to the experiences of some fellow-sufferers. If he does, there is a chorus which, if it operated physically, would send the offenders en masse to a place where their sins of omission and commission justify a warm reception.

But there is another side to the shield, and as on the election of a high church dignitary "The devil's advocate" is entitled to have his say, so let me voice the caddie's defense. First of all, he will say, with much justice, "You rate me too high; you are asking the boy to be father of the man. According to the rules, I know I am to be your friend and adviser in the game; in which regard I stand on privileged ground, but I know next to nothing of it, and that's your fault! I am not one of those boys across the water who have had golf bred in their bones for generations, and played in all its forms since they were knee high. To such a one the phrases of the game and their meanings are as his native alphabet; to me they are largely a foreign tongue. His knowledge of what you want,

and why you want it, is as the mentally committed multiplication table. I have to do my summing on my fingers. I am a poor little fellow who never heard the word 'golf' until two years ago, and never saw a game until this year. I have never been taught my duties; like Topsy, I have been left to 'grow up.' Then there is nobody to enforce discipline. I have to fight for what I think are my rights, and I have to fight the other fellows at every step, or I should get trampled on. Furthermore, I am not in this job for life. There's no future here for the caddie, except to grow out of his job. The caddies I hear you talk about, on the other side, have got the chance to make golf their life's vocation. When they grow beyond caddiehood they have the chance to go into the shop and learn the trade of the club-maker, beyond which is the possibility of instructor, and maybe, in time, a green, for his reward. Everybody can't be President, but it's mighty often held up at school as a magnet, and it don't help you to feel good to know you must always remain a golfing 'frog in a pond.' You have filled all the top notches of the golfing ladder with imported instructors, green men and club-makers, who are a standing example of my argument, for they were all once caddie boys, as I am now, only they had a future and I have none. Why, I can't even ever hope to go down to history as an old caddie, like the men about whom I hear the players crack jokes and laugh over, although it's thirty years since they last saw them—such as 'Old Aleck of Blackheath' and 'Long Willie of St. Andrew's.' That sort of a caddie don't grow in this air; we sha'n't have such glorious old mossbacks in a hundred years.

"But I wouldn't so much grumble at the future if you would make our present tolerable, by teaching us our little trade, and making it sure we should get even-handed justice—equal rights and equal pay. There's too many of us mostly; there's too little sustained order of going out. There's often favoritism. There's boys that earn a dollar like falling off a log, and there's boys don't get a chance at ten cents in a day. Some players pamper, and bribe, and make fools of themselves with familiarity; and some are severe, aloof, sour and mean. Boys are sharp-eyed and intuitive. You can't fool a caddie boy very well. Yet it's easy enough to drill him into being what he ought to be—quick, resourceful, obedient and happy. In the language of the class, Mr. Club-manager, 'It's up to you.'"

I agree it is "up to us," and "What are we going to do about it?" Well, I don't know, offhand. It opens quite a big problem. I suppose I am like a good many more—I don't know, with much exactness and fullness, what more than one or two clubs have done in the matter; but I know, in a general way, that many other clubs have other methods. We are like the Church was before the Reformation; there are various uses—"Some follow the Salisbury use, some the use of Hereford, and some that of Bangor."

Perhaps it would be a good thing to take stock of where we really are at on this caddie question, and, as a foundation for intelligent action, ask a hundred or so of the best and most progressive clubs a few questions, which they could easily, specifically and enlighteningly answer. Every club would from these answers learn from the others the present conditions; the lines of omission would certainly crop out, and it may be that out of the mass and the best points in each there could be formulated a set of suggestions which would be eagerly welcomed, and in time this might become the basis of concerted, uniform, just and beneficial caddie regulations.

May I venture, tentatively, to suggest a few items on which information would be desirable?

1. How do you limit, and extend, the supply of your caddies?
2. Do you allow any unaccredited caddie to ply on your links?
3. Under whose authority do you place them?

4. Do you allot them to service on a "Hobson's choice" system; or allow a player or any officer to select at will?

5. Do you have any caddie taught the practical duties, and given his credentials?

6. Do you give caddies badges denoting length of service?

7. Are your club members asked systematically to report on the ability and conduct of the caddies they hire?

8. Have you a code of rules by which caddies and members must abide? If so, what are they?

9. Do you pay your caddies a salary? or do they depend on fees? If so, are they paid by the hour or round?

10. Have you tried girl caddies to accompany the women, or the same generally? If so, why, and what has been the result?

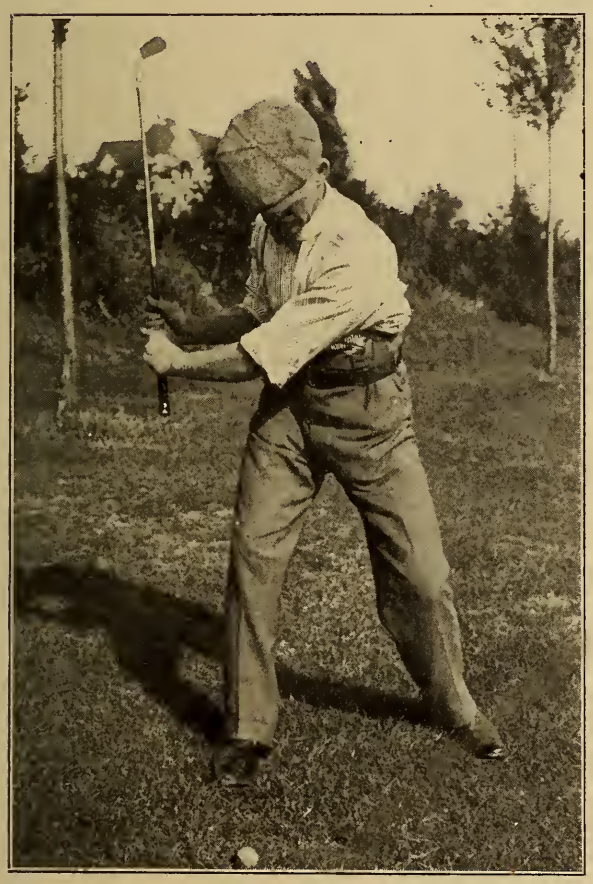

LONG APPROACH.

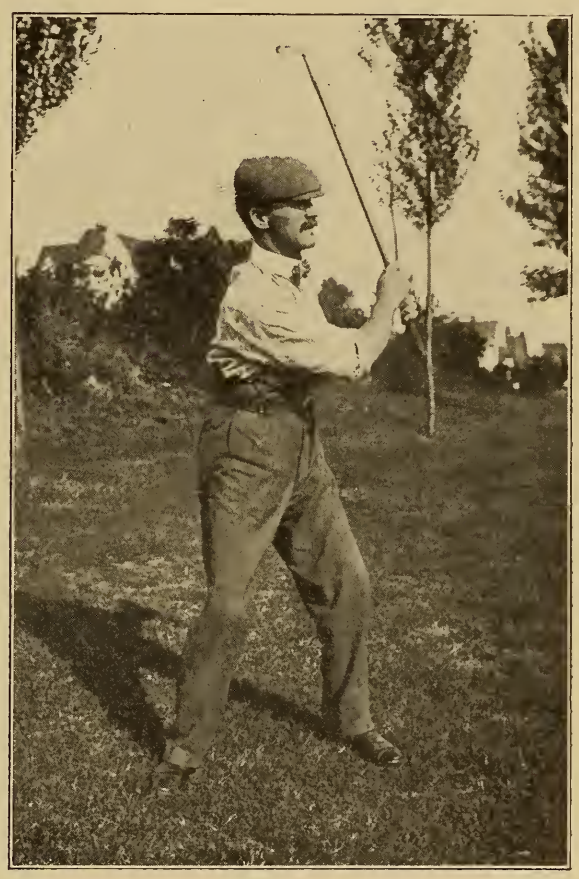

FINISH OF LONG APPROACH.

I. H. TAYLOR.

From GOLF.

Copyright, 1901, by Harper & Brothers.

L. of C.

TEEING-GROUNDS

By Wilson K. Farrington

In this country, in the majority of cases, far too little attention is paid to the condition of the teeing-grounds. How often do we see, even on a first-class course, a tee on which it is next to impossible to find a satisfactory place to stand, to say nothing of a good place to put the ball. In teeing a ball, the first thing to be done is to select a good place for the feet; having selected your footing, then look for a good, level spot on which to place the ball. Always see that there are no small hummocks behind the ball to catch the club on the upward swing, as it is extremely difficult to stop the swing when once started. If you hit the ground in your backward swing and succeed in stopping yourself, always re-tee the ball, as in trying to avoid striking the ground you are liable to bring back the club in more of an ellipse than is natural, with disastrous results; and who is most to blame? Surely the green committees, for allowing such conditions to exist.

Half the pleasure of many golfers who are not quite in the first class is to have a good "smack" at the ball. Ask any number of them what stroke in golf gives them the greatest satisfaction, and in nine cases out of ten they will say, "a long drive," and even the expert takes delight in getting a good ball away. But how can this be done if the green committees do not give us good teeing-grounds?

Tees may be divided into three classes: First, the dirt tee; second, the grass tee with all the grass worn off; and third, the first-class grass tee, nicely cut and rolled. Of these three, the dirt tee is the greatest abomination. In nearly every case it is built up, which is a large expense to start with, as it requires at least half a ton of rocks underneath to give it sufficient drainage before the clay and dirt are put on the top. Then, again, the clay is generally full of small stones, which play havoc with wooden clubs. The ball is bound to be teed up, as it is impossible to get down to it with a driver if laid flat on the ground, and this means driving a poor high ball when we require a low one. In dry weather, the tee becomes like a sand bunker, as the clay all gets crushed into dust, and when it is wet you sink up to the ankles in mud, which makes it impossible to get a good foothold; and again, there is such a very slight contrast between the color of the tee and the ball that it is considerably harder to keep your eye on the ball when driving. This style of tee should be utterly abolished, as it is a detriment to good golf, and does not accustom the player to drive a good ball through the green. When Vardon was in this city he was asked his opinion of dirt tees, and he replied: "They are terrible things to drive off; it is very seldom that I can get away a straight ball. I invariably pull or slice." If Vardon cannot drive straight off these tees, certainly the rest of us poor imitators cannot hope to do so.

The next question is the grass tee which once had grass but now boasts of only a few withered shoots here and there on its surface. In this case both the green committees and the green-keeper are to blame. The last-named for not

changing the discs before the tee gets worn out, and the first-named for not seeing that the green-keeper does it. It is a very small job for a green-keeper to walk around and change the discs which mark the tee and move the sand-box. The damaged ground is thus given a chance to recuperate; especially does this apply to the teeing-ground at a hole where iron clubs are used, as the ball is generally placed on the ground and a small divot taken out in playing the shot. These tees should be changed almost daily, if the green is a popular one. In many of the English clubs, spare tees are made at the sides, and one tee is put back farther than all the others. This tee, being used for medal days and club matches, frequently adds twenty, thirty, or even forty, yards to the hole, making a former cleek shot drive and a hole that can be reached from the practice tee with a drive and a mashie shot, a drive and a full mid-iron; and who is entitled to be called a first-class golfer unless he is able to adapt himself to all sorts and conditions of shots and come out of them with a favorable result? It is for this reason that a record score made in a club competition is always of more value, as the course is then (or should be) stretched to its utmost limits, the full medal tees being used.

Now, as to making first-class teeing-grounds, many points have to be taken into consideration. Never have a tee which is elevated at the front, unless placed at the bottom of a steep hill, in which case a quick rising ball is required to carry the hazard; and then, again, avoid a very hanging tee. A slight hang is a great advantage when driving against the wind or down a steep incline, and all first-class golfers will tell you that the longest ball can be driven under these conditions from a slightly hanging lie.

To construct a tee with a slight hang requires very expert work. It should be built up from behind and gradually sloped down level with the ground in front. As a general rule, however, the tee should be absolutely flat. Do not build it up above the surrounding level if it is possible to avoid it. Make your teeing-ground of reasonably large size; there should be space enough to admit of at least four changes. In addition, a medal tee should always be constructed if possible. Tend your tees as carefully as you would your greens; have them cut and rolled frequently. Do not let long grass grow immediately in front or behind the tee. It should be cut quite short for at least four clubs' length in front, so as to give a low ball a chance to get away, and at least a club's length or more from behind, so that the eye shall not be distracted from the ball by the waving of long grasses. Always re-turf the tee if it *does* get worn out; it is cheaper in the end; but if the above instructions are carefully followed out, such a contingency will not arise. Always have the tee at least twelve feet in length and two clubs' length broad. Commence your season by teeing at the front of your teeing-ground, and then work back; you will find the greater majority of players will tee as near as possible to the front discs (frequently in front of them), and the ground will not be worn much farther back than one club's length. It is for this reason you are more likely to get more tees off the teeing-ground than if you start at the back and come forward.

Teeing is front is a practice that should be discountenanced; the rule on this point is very strict in medal play, disqualification being the penalty, and it is a pity the match play rule is not made more stringent, the recalling of the stroke at the opponent's option being far too lenient.

It is to be hoped that green committees during the coming year will give the same attention to their teeing-grounds as they do to the putting-greens, and not spend most of the club's money on the latter, which is frequently done.

Photograph by T. C. Turner.

MISS RUTH UNDERHILL.

From GOLF.

Copyright, 1901, by Harper & Brothers.

CONDUCTING A TOURNAMENT

By William Elliot Burlock, Jr.

When a club wishes to give a tournament, a committee should be appointed to take entire charge of the arrangements and they should be impressed before undertaking it that their duties will be no sinecure.

To run off a meeting properly requires a lot of hard work and nothing redounds more to a club's credit than to give a tournament at which everything runs smoothly, just as nothing gives it a worse reputation than to bungle over the details.

In the first place, an hour should be set for the first pair to start and a pair sent away at that precise moment.

The etiquette of golf says that a pair in front should be allowed to play their second shot before the next pair leave the tee, but it is better to allow a little more leeway than this. In the Amateur Championship the pairs start at four-minute intervals and no better plan than this can be adopted. One man of the committee should have charge of the starting and his word be absolute.

In the Championship a scorer follows each pair in the medal play rounds, but this is not necessary in a club tourney.

At the eighteenth green another committeeman should be in waiting to receive and check the cards, and as soon as this is done a third member should immediately post the figures for each hole on a blackboard. A minor point, but a good one to remember, is to jot down the totals for each nine holes as well as the total for the eighteen. Arrangements should be made to have luncheon ready by the time the first pair complete their rounds so that they may lunch and be ready to start again and so keep the course clear, and the committee will have many blessings showered upon them if they have a sufficient number of servants on hand to supply the players' wants quickly, for your golfer is both a thirsty and an impatient soul.

During the active golfing season there is hardly a week goes by without an open golf tournament being run off, and it would seem that with this great number added to the championships of the United States Golf Association that every one would be conversant with the method upon which they are played.

Such, however, is by no means the case, and many golfers have no idea of the process of elimination by which two men are finally left to fight it out for the winner's laurels out of the entire number who started on the first day of play.

The most common style of tournament is one conducted as is the Amateur National Championship, and that has for a number of years been decided in this way.

All the entrants upon the first day of the tournament play thirty-six holes of medal play. The best thirty-two scores are then selected and drawn by lot into sixteen pairs. These pairs play each other at thirty-six holes match play.

Upon the third day the winner of pair Number One has played the winner of pair Number Two, and so on down the list.

Likewise, on the fourth day the winner of the meeting between pair Number One and pair Number Two has met the winner of the meeting between pair Number Three and pair Number Four, and so on until but one pair is left and

the winner of that match is declared the champion. The ordinary Open or Invitation, which is the style of tournament most in vogue in the United States, is run on exactly the same basis, except that it usually lasts but three days; Thursday, Friday and Saturday being generally selected from the fact that it is easier for men to get away from business on these days. The qualifying round of medal play may consist of but eighteen holes and be run off in the morning of the first day. It is almost unheard of for more than sixteen to qualify for the chief cup, except in the National Championship, or for the first, second or third match play rounds to be of more than eighteen holes each. With these conditions the first round of match play may be run off during the afternoon of the first day.

The second round can easily be completed on the morning of the second day of the tournament and the third round during the afternoon.

This will leave all day Saturday for the finals, which if the tournament has been conducted under the above conditions, usually is at thirty-six holes.

Another method of conducting a tourney is to have the qualifying medal round at thirty-six holes, thus occupying the entire first day, the first and second rounds of match play on the second day and the semi-finals and finals in the morning and afternoon respectively of the last day, the finals in this case, however, being at eighteen holes, like the other match play rounds.

The first method is, however, preferable because of the fact that medal play is not only much less popular among the tournament followers, but because it is not nearly so good golf. In fact, some old Scotchmen declare stroke play is not golf at all.

These two methods are on the whole the most satisfactory under which to hold a tournament, for they are the most simple and nearly every one who enters understands the conditions. Strange as it may seem, however, although golf is supposed to be a game in which only persons of wealth, refinement and, supposedly, education, take an interest, there are invariably one or two contestants in a big field who cannot comprehend the conditions of play, and if any additional complications are introduced, their protests and appeals for light on the mysteries are likely to occupy a large share of the tournament committee's time and patience.

A few experiences of this kind, and the more dense the man is, the more persistent and insistent is he likely to be, will likely cure the tournament committee of all desire for complicated tournaments, but if their enthusiasm is high and experience low, they may add to the latter and subtract from the former by introducing a match play handicap. To carry out this programme it will be necessary to have the entries close the night before the tournament begins instead of allowing post entries, as is usual. The tournament committee can then sit down to the joyful and friendship promoting task of arranging the handicaps. Between the man who is mortally offended at receiving a stroke more than he thinks his skill warrants, and becomes angry at the apparent aspersion cast upon his ability, and the man who will break a lifelong friendship if he does not receive an allowance large enough to enable him to win the cup hands down, and playing with his eyes shut, the handicappers have an enjoyable task before them, unless they stick absolutely to the Metropolitan or the New Jersey State League ratings. These two associations (the Metropolitan consisting of all the clubs within a radius of fifty miles of New York City, and the New Jersey of the clubs of that State) have an official rating of each player in each of their clubs, and it is a much closer estimate of the different players' ability than any club's tournament committee could get up over night. The ratings are based on medal play, but it is customary to allow at match play

either two-thirds or three-fourths of such an allowance at match play. The following tables show what the strokes would be:

TWO-THIRDS RATING.		THREE-FOURTHS RATING.	
Medal Play.	Match Play.	Medal Play.	Match Play.
18	12	18	14
17	11	17	13
16	11	16	12
15	10	15	11
14	9	14	10
13	9	13	10
12	8	12	9
11	7	11	8
10	7	10	7
9	6	9	7
8	5	8	6
7	5	7	5
6	4	6	5
5	3	5	4
4	3	4	3
3	2	3	3
2	2	2	2
1	1	1	1

When a handicap is given at match play it is a generally accepted rule throughout the principal clubs in America to use the following table in determining the hole at which the strokes shall be taken:

Strokes.	HOLES.																	
1 at	10																	
2 "	6	12																
3 "	4	10	16															
4 "	4	8	12	16														
5 "	1	5	9	13	17													
6 "	2	5	8	11	14	17												
7 "	1	4	7	10	13	16	18											
8 "	2	4	6	8	10	12	14	16										
9 "	1	3	5	7	9	11	13	15	17									
10 "	1	2	3	5	7	9	11	13	15	17								
11 "	1	2	3	5	7	9	11	13	15	17	18							
12 "	1	3	4	6	7	9	10	12	13	15	16	18						
13 "	2	3	5	6	8	9	10	11	12	14	15	17	18					
14 "	1	2	4	5	6	7	8	10	11	12	13	14	16	17				
15 "	1	2	3	5	6	7	8	9	11	12	13	14	15	17	18			
16 "	1	2	3	4	5	7	8	9	10	11	13	14	15	16	17	18		
17 "	1	2	3	4	5	6	7	8	9	11	12	13	14	15	16	17	18	
18 "	1	2	3	4	5	6	7	8	9	10	11	12	13	14	15	16	17	18

Besides the match play rounds on the last day of the tournament, it is customary to have a medal play handicap of either eighteen or thirty-six holes, with prize for the best gross and the first, second and third best net scores.

In the foregoing paragraphs I have spoken only of the procedure of those who qualify in the first sixteen. It is customary to allow such succeeding sixteen to keep on for cups under the same conditions as given those who qualified for the chief trophy.

During the past year, two or three tournaments were held at which both amateurs and professionals were eligible, and this was found to create much interest. Play was at either thirty-six or seventy-two holes, medal play. The "pros" received their prizes in money, but the amateurs, of course, took plate.

THE GOLF CLUBS OF THE UNITED STATES

ALABAMA

ANNISTON

Highland Golf Club.—One mile from Louisville and Nashville and Southern Railroad station, and accessible by electric cars. Post-office address, Anniston, Alabama. Organized, 1901. Annual dues, $12. Visitors pay $1 a week. Open all year. Membership, 40. A course of 9 holes. Distances and bogey figures: 1. 252, 4; 2. 350, 6; 3. 330, 5; 4. 280, 5; 5. 134, 3; 6. 364, 6; 7. 367, 6; 8. 501, 6; 9. 174, 4; total, 2752, 45. President, E. A. Marshall; Vice-President, Talbot Foard; Secretary, L. T. Smith, Anniston, Alabama; Chairman of Green Committee, W. H. McKleroy; Treasurer, L. T. Smith. Governing Committee, E. A. Marshall, Talbot Foard, L. T. Smith, R. L. Bowcock, and A. Henderson.

BIRMINGHAM

Birmingham Golf Club.—Three miles from Birmingham railroad station, and accessible by electric cars. Post-office address, Birmingham, Alabama. Organized, 1898; incorporated, 1899. Initiation fee, $15. Annual dues, $10. Visitors pay 25 cents a day. Open from January to January. Membership, 153. A course of 9 holes, over rolling country. Distances and bogey figures: 1, 243, 4; 2. 195, 4; 3. 265, 4; 4. 385, 5; 5. 378, 5; 6. 365, 5; 7. 295, 4; 8. 105, 3; 9. 235, 4. President, J. D. Kirkpatrick; Vice-President, H. S. Smith; Secretary, H. B. B. Yergason, 8-9 Steiner Building; Chairman of Green Committee, H. B. B. Yergason; Captain, R. H. Baugh; Treasurer, H. B. B. Yergason. Governing Committee, R. H. Baugh, J. D. Kirkpatrick, H. H. Mayberry, R. S. Munger, H. S. Smith, H. C. Stiles, Thomas Ward, T. J. Watson, and H. B. B. Yergason. Professional, Nicol Thompson.

MOBILE

Country Club of Mobile.—Two miles from Mobile, and accessible by electric cars. Post-office address, Mobile, Alabama. Organized, March, 1899. Initiation fee, $5. Annual dues, $20. Visitors pay $2 a week. Open all year. Membership, 150. A course of 9 holes, 2202 yards. Distances and bogey figures: 1. 234, 4; 2. 216, 4; 3. 315, 5; 4. 175, 3; 5. 170, 3; 6. 291, 4; 7. 220, 4; 8. 386, 5; 9. 195, 4.

President, Murray Wheeler; Vice-President, Norborne R. Clarke; Secretary, George Fearn, Jr., Mobile, Ala.; Chairman of Green Committee, Robert Hunter; Captain, Robert Hunter; Treasurer, George Fearn, Jr. Governing Committee, A. S. Benn, E. J. Buck, W. G. Horn, F. N. Ruse, J. W. Whiting, F. L. Ross, and George Fearn, Jr. Professional, Willie Tucker, during winter.

MONTGOMERY

Montgomery Tennis and Golf Club.—At Cloverdale, 200 yards from Montgomery Street Railroad. Post-office address, Montgomery, Alabama. Organized, May, 1894. Initiation fee, $10. Annual dues, $12. Open from November to July. Membership, 50. A nine-hole course. Distances and bogey figures: 1. 380, 4; 2. 182, 3; 3. 196, 3; 4. 375, 4; 5. 170, 3; 6. 525, 6; 7. 410, 5; 8. 225, 3; 9. 300. 4. President, C. A. F. Flagler; Vice-President, J. P. O'Connor; Secretary, L. W. Tyson, Montgomery; Chairman of House Committee, J. P. O'Connor, Montgomery; Captain, C. G. Elmore; Treasurer, J. H. Norton. Governing Committee, C. A. F. Flagler, J. P. O'Connor, L. L. Gilbert, Arthur Astley, and J. H. Norton.

HOT SPRINGS (ARKANSAS) GOLF CLUB.

SELMA

Selma Golf Club.—Organized, 1901.

The Colorado Short Line

VIA THE

Pueblo Gateway

TO

COLORADO, Utah and the Pacific Coast.

ELEGANT PULLMAN SLEEPING CARS,
CAFE, OBSERVATION, PARLOR, DINING CARS,
Meals a la Carte, RECLINING CHAIR CARS,
Seats free, and UP-TO-DATE COACHES.

THROUGH SERVICE TO CALIFORNIA.

THE IRON MOUNTAIN ROUTE,

Direct to HOT SPRINGS, ARKANSAS, TEXAS, MEXICO, CALIFORNIA.
DINING CAR SERVICE unsurpassed.

Excursion Tickets on Sale all year round. For further information, inquire No. 335 BROADWAY, NEW YORK.

W. E. HOYT, Gen. Pass. Agent.
H. C. TOWNSEND, Gen. Pass. and Ticket Agent, ST. LOUIS.

TALLODEGA

Tallodega Golf Club.

TUSCALOOSA

Tuscaloosa Golf Club.

ARIZONA

PHOENIX

Phoenix Golf Club.—Half a mile from the railroad station. Post-office address, Phœnix, Arizona. Organized, 1899. Initiation fee, $10. Annual dues, $2. Membership, 100. A level nine-hole course. The distances are: 1. 327; 2. 144; 3. 146; 4. 515; 5. 279; 6. 228; 7. 269; 8. 300; 9. 302; total, 2510 yards. President, L. H. Chalmers; Vice-President and Chairman of House Committee, C. G. Campbell, M. D.; Secretary, H. J. Latham; Treasurer, Hugh Creighton. Governing Committee, D. B. Heard, F. J. Sarmiento, W. L. Pinney, T. W. Pemberton, and William J. Rainey.

ARKANSAS

LITTLE ROCK

Little Rock Country Club.—The course is situated about three miles and a half from the city and is accessible by electric cars from the Missouri Pacific Railroad station at Little Rock. The membership is 125. A nine-hole course. As the club has only been organized recently little can be said about it. President, C. A. Pratt; Treasurer, Gordon N. Reay; Secretary, Morehead Wright.

HOT SPRINGS

Hot Springs Golf Club.—One mile from railroad stations and accessible by wagonette and street cars. Post-office address, Hot Springs, Arkansas. Organized, 1898. Initiation fee, $5. Annual dues, $5. Visitors pay: 25 rounds, $5; 10 rounds, $2.50. Open from October 1 to May 15. Membership, 30. A course of 9 holes. Distances and bogey figures: 1. 188, 4; 2. 202, 4; 3. 387, 5; 4. 351, 5; 5. 295, 5; 6. 260, 4; 7. 226, 4; 8. 256, 5; 9. 295, 5. President, S. H. Stitt; Vice-President, James R. Hayes; Secretary and Manager, C. F. Cooley, Hot Springs, Arkansas. Professional, W. H. Way.

BAHAMAS (British)

NASSAU

Nassau Golf Links.—Situate at Fort Charlotte, Nassau. Under the management of the Florida East Coast Golf Club. Annual dues, $10. There is a clubhouse and six-hole course, the distances being: 1. 300; 2. 254; 3. 215; 4. 170; 5. 213; 6. 302; total, 1454 yards.

CALIFORNIA

ALPINE

There is a hotel course at Alpine, San Diego County, but details have not been received.

GOING TO NINTH GREEN, HOT SPRINGS (ARKANSAS) GOLF CLUB.

BEN LOMOND

A golf course has been laid out here in connection with the Hotel Rowardennan, but details are not at hand.

AVALON

Santa Catalina Island Golf Club.—Twenty-seven miles from San Pedro railroad station, and accessible by steamer. Post-office address, Avalon, California. Organized, 1898. Annual dues, $28. Visitors pay 25 cents a day, or $1 a week. Open all the year. A course of 9 holes. Distances and bogey figures: 1. 266, 4; 2. 179, 3; 3. 256, 5; 4. 157, 3; 5. 284, 4; 6. 245, 4; 7. 305, 4; 8. 394, 5; 9. 201, 4. President, J. H. Schumacher; Vice-President, C. F. Holder; Secretary, O. O. Orr, Avalon, California. Governing Committee, George S. Patton, N. W. Bell, O. O. Orr, W. H. Burnham, C. F. Holden, J. H. Schumacher, and W. R. Staats. Professionals, David Bell, winter, 1901-2; J. H. Nicoll, summer, 1901-2.

BURLINGAME

Burlingame Country Club.—One mile from Southern Pacific Railroad station, and accessible by electric cars. Post-office address, Burlingame, California. Organized, 1893; incorporated, 1893. Initiation fee, $50. Annual dues, $60. Visitors pay 25 cents a day. Open all the year. Membership, 180. A course of

9 holes. Distances: 1. 197; 2. 317; 3. 242; 4. 245; 5. 311; 6. 389; 7. 179; 8. 383; 9. 437. President, G. A. Newhall; Vice-President, H. T. Scott; Secretary, A. B. Ford, San Mateo, California; Treasurer, A. B. Ford. Golf Committee, A. H. Payson and J. Kruttschnitt. Professional, T. Reed.

COLEGROVE

Colegrove Golf Club.—One hundred yards from electric railroad station, and accessible by Santa Monica electric cars. Post-office address, Colegrove, California. Organized, 1899. Initiation fee, $5. Annual dues, $5. Visitors pay 25 cents a day, or $1.50 a month. Open from May to January. Membership, 60. A course of 9 holes. President, W. H. Sadler; Vice-President, Seward Cole; Secretary, C. W. Walker, Hollywood, California; Chairman of Green Committee, R. H. Jones; Treasurer, C. W. Walker. Governing Committee, W. S. Sadler, C. E. C. Hodgson, S. Cole, R. H. Jones, E. Templer Allen, Dr. A. Gardner, and C. W. Walker.

CORONADO

Coronado Golf Club.—Two miles from Santa Fe Railroad station, and accessible by omnibus or street car and ferry. Post-office address, Coronado, California. Organized, May 1, 1898. Incorporated, December 24, 1898. Initiation fee, $5. Annual dues, $1 per month. Visitors pay 50 cents a day, or $2 a week. Open all year. Membership, 125. A course of 18 holes. Distances: 1. 196; 2. 287; 3. 362; 4. 148; 5. 329; 6. 324; 7. 207; 8. 367; 9. 440; 10. 500; 11. 162; 12. 190; 13. 500; 14. 270; 15. 267; 16. 304; 17. 372; 18. 110. President, G. E. Babcock; Vice-President, B. W. McKenzie; Secretary, U. F. Newlin, Coronado, California; Captain, J. C. Anderton; Treasurer, U. F. Newlin. Board of Directors, G. E. Babcock, B. W. McKenzie, U. F. Newlin, W. Clayton and Miss Mary Healy. Professional, Alex. Smith.

HEMET

Hemet Golf Club.—Two and a half miles from Santa Fe Railroad station. Post-office address, Hemet, California. Organized, March 22, 1897. Initiation fee, $5. Annual dues, $2. Open from October to May. Membership, 18. A nine-hole course. President, T. T. Porteous; Vice-President, G. P. Daggett; Secretary, J. A. Brown, Hemet.

JOHANNESBURG

Johannesburg Golf Club.—One-quarter mile from Randsburg Railroad station. Post-office address, Johannesburg, Kern County, California. Organized, September, 1900. Intiation fee, $5. Annual dues, $12. Open all the year. Membership, 16. A nine-hole course. Distances and bogey figures: 1. 187, 4; 2. 249, 4; 3. 248, 4; 4. 269, 5; 5. 340, 5; 6. 260, 5; 7. 346, 5; 8. 270, 4; 9. 416, 6. President, Frank Griffith; Vice-President, George Cook; Secretary and Treasurer. George H. Curtis, Johannesburg, California. Governing Committee, Frank Griffith, H. D. Colson, George Cook, W. W. Godsmark, and George H. Curtis. Greenkeeper, L. E. Brown.

LA JOLLA

La Jolla Golf Club.—La Jolla is on the coast near San Diego. Organized, 1901. President, A. P. Mills; Treasurer, Dr. George Cleary; Secretary, R. Maxwell.

LONG BEACH

Long Beach Golf Club.

LOS ANGELES

Highland Golf Club.—The Pasadena Electric Railroad runs to the links. Post-office address, care of Secretary, corner of Tenth and Santee streets, Los Angeles. Organized, March, 1898. Entrance fee, $5. Annual dues, $6. Membership, about 100. A nine-hole course. The distances are: 1. 170; 2. 230; 3. 244; 4. 200; 5. 430; 6. 186; 7. 190; 8. 166; 9. 100.

Los Angeles Academy Golf Club.—The postal address is Box 193. Organized, October, 1898. Entrance fee, $2. Annual dues, $5. A college golf club with a nine-hole course. Distances: 1. 240; 2. 300; 3. 400; 4. 230; 5. 280; 6. 285; 7. 165; 8. 225; 9. 160; a total of 2285 yards.

Los Angeles Country Club.—Accessible by Los Angeles electric cars. Post-office address, Los Angeles, California. Organized, 1897; incorporated, 1898. Initiation fee, $50 and $25. Annual dues, $30 and $18. Visitors pay 50 cents a day. Open all the year. Membership, 500. A course of 18 holes. Distances and bogey figures: 1. 225, 4; 2. 377, 5; 3. 150, 3; 4. 213, 4; 5. 111, 3; 6. 265, 4; 7. 396, 5; 8. 437, 5; 9. 300, 4; 10. 181, 4; 11. 570, 6; 12. 190, 4; 13. 400, 5; 14. 275, 4; 15. 318, 5; 16. 317, 4; 17. 322, 5; 18. 590, 6. President, P. R. Wilson; Vice-President, R. H. Hay Chapman; Secretary, Albert Crutcher, clubhouse; Captain, H. M. Sears; Treasurer, Albert Crutcher. Governing Committee, P. R. Wilson, R. H. Hay Chapman, Albert Crutcher, A. C. Balch, W. A. Barker, Charles Monroe, J. F. Sartori, E. G. Stimson, and N. F. Wilshire. Professional, Arthur Rigby.

Los Angeles and Pasadena Golf Course.—Can be reached from either Pasadena or Los Angeles in less than 30 minutes, and accessible by electric car from Los Angeles and Pasadena. Post-office address, 108 W. 3d Street, Los Angeles. Organized, 1902. Annual dues, $10. Visitors pay 50 cents a day, or $1 a week (including carfare). Open all the year round. Membership, 100. A course of 9 holes. Distances and bogey figures: 1. 433, 6; 2. 243, 4; 3. 384, 5; 4. 310, 4; 5. 238, 4; 6. 338, 5; 7. 294, 4; 8. 340, 5; 9. 252, 4. Professionals, William Watson and J. Martin Watson.

Raymond Hotel Company's Golf Course.—A 9-hole course.
There is a public 9-hole golf course.

Westminster Links.—The old golf course of the Los Angeles Golf Club, leased by the proprietor of the Westminster Hotel for the use of his guests.

MONTECITO

Santa Barbara Country Club.—On the Southern Pacific Railroad, 100 yards from the station. Post-office address, Montecito, Santa Barbara County, California. Organized and incorporated, 1894. Initiation fee, $30. Annual dues, $50. Membership, 60. A nine-hole course of 2235 yards. Distances and bogey figures: 1. 299, 4; 2. 269, 5; 3. 304, 5; 4. 149, 3; 5. 345, 5; 6. 265, 4; 7. 195, 3; 8. 117, 3; 9. 287, 5. President, R. B. Canfield; Vice-President, Ronald Thomas; Secretary, Henry Stoddard, Santa Barbara, California; Chairman of House Committee, C. C. Felton, Santa Barbara. Governing Committee, President, Vice-President, A. P. Redington, C. C. Felton, Cameron Rodgers, R. E. Gilbert, and T. D. Wood.

MONTEREY

Hotel Del Monte Golf Links.—A nine-hole course of excellent quality, maintained by the hotel for the use of its guests. Distances and bogey figures: 1. 325, 5; 2. 287, 5; 3. 214, 4; 4. 192, 4; 5. 264, 4; 6. 187, 4; 7. 187, 4; 8. 299, 5; 9. 263, 4; total, 2208 yards.

NORDHOFF

Ojai Valley Golf Club.—Three-quarters of a mile from Nordhoff railroad station, and accessible by 'bus. Post-office address, Nordhoff, Ventura County, California. Organized, 1899. Annual dues, $10. Visitors pay 25 cents a day, or $1 a week. Open from October to June. A course of 9 holes. Distances and bogey figures: 1. 280, 4; 2. 275, 4; 3. 380, 5; 4. 250, 4; 5. 225, 4; 6. 240, 4; 7. 145, 3; 8. 225, 4; 9. 125, 3. President, H. Waldo Forster; Treasurer, F. W. Hubby; Secretary, Mrs. F. B. Comins, Nordhoff, California; Chairman of Green Committee, F. W. Hubby.

OAKLAND

Oakland Golf Club.—Two miles from Southern Pacific Railroad station, and accessible by electric road. Post-office address, Adams Point, Oakland, California. Organized, December 24, 1897. Initiation fee, $20 and $10. Annual dues, $12. Open all year. Membership, 210. A course of 18 holes. President, Orestes Pierce; Vice-President, P. E. Bowles; Secretary, H. M. A. Miller, Oakland, California; Chairman of Green Committee, W. P. Johnson; Captain, O. Pierce; Treasurer, First National Bank; Governing Committee, A. Schilling, W. P. Johnson, C. O. G. Miller, O. Pierce, P. E. Bowles, G. W. McNear, Jr., and H. M. A. Miller. Professional, George Smith.

HOME GREEN, LOS ANGELES (CALIFORNIA) COUNTRY CLUB.

Willie Smith Putting.

From GOLF.
Copyright, 1901, by Harper & Brothers.

OCEAN PARK

Ocean Park Country Club.—A wrist shot from the L. A. P. Railroad station, and accessible by electric car. Post-office address, Ocean Park, California. Organized, July 1, 1901. Annual dues, $10. Visitors pay 50 cents a day, or $1 a week. Open all the year. Membership, 200. A course of 9 holes. Bogey figures: 1. 4; 2. 4; 3. 4; 4. 4; 5. 4; 6. 3; 7. 6; 8. 5; 9. 4. President, Abbot Kinney; Vice-President, A. R. Frazer; Honorary Secretary, John Duncan Dunn, Santa Monica; Chairman of Green Committee, G. M. Jones; Captain, T. H. Dudley; Treasurer, Thomas M. Braxtan. Governing Committee, Temple Allen, C. H. Stone, and John F. Holbrow. Professional, James M. Watson.

PASADENA

Hotel Green Golf Course.—One mile from the Southern Pacific and Santa Fe railroad stations. Organized, 1897. Annual dues, $10. Visitors pay $1 per week. A nine-hole course. Distances: 1. 224; 2. 391; 3. 166; 4. 251; 5. 211; 6. 265; 7. 484; 8. 243; 9. 174. Manager, J. H. Holmes. Greenkeeper, William Watson.

La Pintoresca Golf Club.—One and a half miles from Southern Pacific and Santa Fe railroad stations, and accessible by trolley cars. Post-office address, Pasadena, California. Organized, 1898. Annual dues: Season, $10; month, $8; week, $2.50. Open from November 1 to June 1. Membership, 75. A nine-hole course. President, General M. C. Wentworth; Secretary and Treasurer, A. F. Meserve, Pasadena. Green Committee, General M. C. Wentworth, Fritz Lindenmeyr, and F. D. Fairbanks.

Pasadena Country Club.—Two miles from railroad station, and accessible by carriage. Post-office address, Pasadena, California. Organized, 1896; Incorporated, 1897. Initiation fee, $50. Annual dues, $48. Visitors pay 50 cents a day, or $5 for two weeks. Open all the year. Membership, 125. A course of 9 holes, 2,741 yards. Distances and bogey figures: 1. 126, 3; 2. 220, 4; 3. 235, 4; 4. 288, 5; 5. 587, 6; 6. 614, 7; 7. 225, 4; 8. 226, 4; 9. 220, 4. President, A. W. Armstrong; Vice-President, H. P. Warden; Secretary, John E. Jardine, Pasadena, California; Chairman of Green Committee, Charles Russell; Captain, C. E. Orr; Treasurer, John E. Jardine. Governing Committee, A. W. Armstrong, H. P. Warden, John E. Jardine, Fred E. Wilcox, E. R. Chadbourne, Charles Russell, and John S. Cravens. Professional, George O'Neil.

REDLANDS

Casa Loma Golf Club.—One mile from depot on Southern Pacific and Santa Fe railroads, a coach running to and fro. Post-office address, Redlands, California. Organized, November 1, 1899. Initiation fee, $5. Annual dues: Men, $10; women, $5. Visitors pay 50 cents per week. Membership, 25. A nine-hole course, open from November to June. Distances and bogey figures are: 1. 325, 4; 2. 265, 4; 3. 180, 3; 4. 215, 3; 5. 215, 3; 6. 280, 4; 7. 225, 3; 8. 360, 5; 9. 365, 5; a total of 2425 yards. Secretary, E. S. Graham, Redlands, California.

Redlands Country Club.—Three miles from S. P. and Santa Fe Railroad station, and accessible by electric car. Post-office address, Redlands, California. Organized, 1895. Incorporated, 1901. Initiation fee, $20. Annual dues, $24. Visitors pay 50 cents a day, or $2 a week. Open from January 1 to January 1. Membership, 125. A course of nine holes. Distances and bogey figures: 1. 176, 4; 2. 334, 5; 3. 451, 6; 4. 190, 4; 5. 154, 4; 6. 334, 5; 7. 472, 6; 8. 367, 5; 9. 140, 3. President, Frank P. Morrison; Vice-President, Herbert H. Garstin; Secretary, Ar-

thur S. Auchincloss, Redlands, California; Chairman of Green Committee, John H. Fisher; Treasurer, First National Bank. Governing Directors: Frank P. Morrison, George E. Otis, H. H. Garstin, Charles Putnam, A. E. Sterling, E. C. Sterling, Henry Fisher, Arthur S. Auchincloss. Professional, George Lanson.

REDONDO

Redondo Beach Country Club.—One-eighth of a mile from Santa Fe Railroad station. Post-office address, Redondo, California. Organized, 1897. Initiation fee, $5. Annual dues, $12. Open all the year. Membership varies. A course of 9 holes, 2175 yards, 40 bogey. Distances and bogey figures: 1. 304, 5; 2. 201, 4; 3. 332, 5; 4. 209, 4; 5. 304, 5; 6. 207, 4; 7. 86, 3; 8. 170, 4; 9. 362, 6. President, William Pridham; Secretary, W. R. Norris, Hotel Redondo, Redondo, California; Treasurer, W. R. Norris. Governing Committee, H. B. Ainsworth, William Pridham, W. R. Norris, Col. F. H. Seymour, and John F. Francis. Professional, William C. H. Watkins.

RIPON

Ripon Golf Club.—In San Joaquin County. Organized, 1900, by the residents of Ripon, Oakdale, and Modesto. Membership, 50.

THE HOME HOLE OF THE PASSADENA (CALIFORNIA) COUNTRY CLUB.

From GOLF.
Copyright, 1901, by Harper & Brothers.

RIVERSIDE

Pachappa Golf Club.—Two miles from Riverside. Post-office address, Riverside, California. Organized, 1898. Membership, 120. A nine-hole course of 2455 yards. Distances and bogey figures: 1. 350, 5; 2. 285, 4; 3. 225, 4; 4. 195, 4; 5. 270, 4; 6. 285, 5; 7. 350, 5; 8. 210, 3; 9. 285, 4. President, John Hewetson, M.D.; Vice-President, Perrin E. White; Secretary, M. J. Twogood, Riverside; Treasurer, G. H. Trevelyan; Director, E. R. Skelley.

Riverside Golf and Polo Club.—On Santa Fe Railroad, quarter of a mile from the depot. Post-office address, Riverside, California. Initiation fee, $5. Annual dues, $7.50. Membership, over 80. A nine-hole course. Distances: 1. 240; 2. 220; 3. 120; 4. 425; 5. 235; 6. 150; 7. 145; 8. 300; 9. 200.

Rubidoux Golf Club.—Two miles from Southern Pacific and Santa Fe railroad stations, and accessible by conveyance. Post-office address, Riverside, California. Organized, 1899. Incorporated, 1899. Initiation fee, $10. Annual dues, $24. Visitors pay $4 a month. Open all the year. Membership, 125. A course of 9 holes. Distances and bogey figures: 1. 255, 4; 2. 428, 5; 3. 248, 4; 4. 342, 5; 5. 295, 5; 6. 267, 5; 7. 400, 5; 8. 360. 5; 9. 367, 5. President, A. A. Caldwell; Vice-President, F. D. Lewis; Secretary, C. O. Alkire, Riverside, California; Chairman of Green Committee, F. M. Heath; Treasurer, F. M. Dunbar. Governing Committee, F. M. Heath, M. M. Milice, and H. T. Hays.

SANTA ANA

Santiago Golf Club.—The nearest station is Orange, on the Santa Fe and Southern Pacific railroads, and this is three miles away. Post-office address, Santa Ana, California. Organized, November 29, 1899. Intiation fee, $10. Annual dues, 50 cents per month. Membership, 50. A nine-hole course of 2897 yards. Distances and bogey figures: 1. 264, 4; 2. 235, 4; 3. 217, 3; 4. 313, 4; 5. 464, 6; 6. 277, 4; 7. 343, 4; 8. 424, 5; 9. 360, 5. President, James Irvine; Vice-President, W. H. Burnham; Secretary, Harry L. Baechtel, Tustin, California; Chairman of House Committee, W. H. Burnham, Orange, California; Treasurer, R. H. Sanborn. Governing Committee, President, Vice-President, and Treasurer.

SAN BERNARDINO

San Bernardino Golf Club.—Organized, 1899, with an excellent course. President, Miss Lulu Claire Bahr; Secretary, Miss Leah Crolic; Treasurer, Ralph Swing.

SANTA CRUZ

Santa Cruz Country Club.—An eighteen-hole course. The old links, at Vue de l'Eau, are also kept in use. Santa Cruz is a short distance south of San Francisco. Secretary, C. P. Woolworth, Santa Cruz.

SAN DIEGO

Country Club of San Diego.—Three miles from Santa Fe Railroad station, and accessible by electric railroad. Post-office address, 1108 Laurel Street. Organized, 1897. Incorporated, 1898. Initiation fee: $15 men, $10 women. Annual dues, $12. Visitors pay 50 cents a day, or $1.50 a week, or $3 a month. Open all year. Membership, 145. A course of 9 holes. Distances: 1. 263, 4; 2. 299, 5; 3. 167, 3; 4. 263, 4; 5. 350, 5; 6. 341, 5; 7. 289, 4; 8. 176, 3; 9. 227, 5. President, Frederic W. Stearns; Vice-President, Alexander Reynolds; Secretary, Robert C. Vroom, 1108 Laurel Street; Chairman of Green Committee, Charles P. Douglass; Treasurer, R. C. Vroom. Directors, Alex. Reynolds, Geo. M. Hawley, Clarence D. Sprigg, Geo. M. McKenzie, N. D. Nichols, and Wm. R. Maize.

SAN FRANCISCO

San Francisco Golf Club.—At Presidio Reservation, and accessible by street cars. Post-office address, 1st Avenue, San Francisco. Organized, 1896. Initiation fee, $50. Annual dues: Men, $36; women, $18. Visitors pay 50 cents a day. Open all the year. Membership: Men, 125. A course of 9 holes. Distances: 1. 370; 2. 330; 3. 340; 4. 250; 5. 248; 6. 217; 7. 262; 8. 250; 9. 415. President, J. W. Byrne; Secretary and Treasurer, Andrew Carrigan, 17 Beale Street; Captain, S. L. Abbot. Governing Committee, J. W. Byrne, A. Carrigan, W. E. Lester, L. O. Kellogg, and W. Gregory. Professional, J. F. Guthrie.

Lake Golf Club.

Menlo Park Golf and Country Club.—Three hundred yards from Fair Oaks Railroad station. Post-office address, Menlo Park. Organized, 1900. Initiation fee, $25. Annual dues, $30. Visitors pay 50 cents a day. Open all the year. Membership, 59. A course of 9 holes. Distances and bogey figures: 1. 222, 4; 2. 386, 5; 3. 333, 5; 4. 230, 4; 5. 217, 4; 6. 294, 4; 7. 243, 4; 8. 261, 4; 9. 293, 5. Secretary and Treasurer, C. Bonstell, Menlo Park. Captain, Perry Eyre. Governing Committee, R. D. Girvin, C. Bonstell, N. P. Redding, James Donohoe, and L. S. Preston. Professional, T. A. Fahy.

SAN JOSE

Linda Vista Golf Club.—Three and a half miles from Southern Pacific Railroad station, and accessible by electric car. Post-office address, San Jose, California. Organized, 1899. Initiation fee, men $10, women, $5. Annual dues, men $10, women $5. Visitors pay $1 a week, or $3 a month. Open all the year round. Membership, 122. A course of 9 holes. Distances and bogey figures: 1. 281, 4; 2, 186, 3; 3. 331, 4; 4. 206, 3; 5. 227, 3; 6. 333, 4; 7. 311, 4; 8. 379, 4; 9. 239, 3. President, Guy Vachell; Secretary, E. C. Flagg, San Jose; Chairman of Green Committee, Guy Vachell; Treasurer, E. C. Flagg. Governing Committee, Geo. M. Bowman, R. W. Hersey, A. C. Kuhn, Guy Vachell, and E. C. Flagg.

SAN MATEO

San Mateo Hunt Club.—This club has also a golf course, but details have not been received. The Directors are: John Parrott, J. J. Moore, Walter S. Hobart, Hugh Hume, Frank J. Carolan, W. O'B. McDonough, E. D. Belyard, J. H. P. Howard, and Duncan Hayne. It was reorganized in 1899.

SANTA PAULA

Santa Paula Golf Club.—Organized, 1899. President, Edward Virden; Vice-President, J. H. Yungling; Secretary and Treasurer, Frank Vale. Executive Committee, Nathan Blanchard, Jr., A. E. Worth, and J. H. Yungling.

SAN RAFAEL

San Rafael Golf Club.—Two and a half miles from California Northern Railroad station, and accessible by carriage. Post-office address, 310 Pine Street, San Francisco. Organized, 1898; incorporated, 1898. Initiation fee, $25. Annual dues, $36. Visitors pay 50 cents a day for two days a month only, or $15 a

month. Open all the year. Membership, 100. A course of 9 holes. Distances and bogey figures: 1. 444, 5; 2. 292, 5; 3. 357, 4; 4. 151, 3; 5. 351, 4; 6. 545, 6; 7. 351, 4; 8. 179, 4; 9. 361, 5. President, George Heazelton; Vice-President, A. A. Curtis; Secretary, R. Gilman Brown, 310 Pine Street, San Francisco; Chairman of Green Committee, George Heazelton; Treasurer, R. Gilman Brown. Governing Committee, George Heazelton, A. A. Curtis, H. O. Hourtt, R. J. Davis, F. H. Green, F. S. Johnson, and R. G. Brown. Professional, A. Bell.

SAUSALITO

Sausalito Golf Club.—One and a half miles from North Shore Railroad station, and accessible by wagon road. Post-office address, Sausalito, Marin County, California. Organized, 1902. Initiation fee, $15 and $10. Annual dues, $6. Visitors pay 50 cents a day, or $2.50 a week. Open all the year. Membership, 76. A course of 9 holes. Distances and bogey figures: 1, 226, 4; 2. 224, 4; 3. 248, 5; 4. 249, 4; 5. 228, 5; 6. 160, 4; 7. 350, 6; 8. 319, 6; 9. 325, 6. President, Col. T. Walh-Morgan Draper; Vice-President, C. Terry Hamilton; Secretary, A. Starr Keeler, Sausalito, California; Chairman of Green Committee, Reginald Mason; Treasurer, H. Clay Miller. Governing Committee, the officers and Messrs. Wm. G. Morrow, Charles Foster, and Rev. Andrew Wilson.

"THE CRADLE OF PEACE," MANITOU PARK, COLORADO.
Pike's Peak in Background.

From GOLF
Copyright, 1901, by Harper & Brothers.

COLORADO

COLORADO SPRINGS

Cheyenne Mountain Country Club.—Situated at the foot of the Rockies on a great plain called Broadmoor. A nine-hole course. The lengths of the holes are: 1, 407; 2. 330; 3. 409; 4. 250; 5. 413; 6. 470; 7. 377; 8. 283; 9. 477. President, R. J. Bolles; Vice-President, Dr. C. H. Gardiner; Treasurer, H. J. von Hemert; Secretary, D. Chisholm, Colorado Springs, Colorado; Chairman of House Committee, A. M. Baker, Colorado Springs.

Colorado Springs Golf Club.—The club-house and course are at Austin Bluffs.

Town and Gown Golf Club.—One and a half miles from Union Pacific and San Francisco Railroad stations, and accessible by trolley. Post-office address, Colorado Springs Organized, 1894; incorporated, 1898. Initiation fee, $25. Annual dues, $25. Visitors pay 50 cents a day. Open all the year. Membership, 232. A course of 18 holes. Distances and bogey figures: 1. 369, 5; 2. 343, 4; 3. 321, 4; 4. 413, 5; 5. 300, 4; 6. 300, 4; 7. 460, 5; 8. 400, 5; 9. 320, 5; 10. 340, 5; 11. 369, 4; 12. 310, 4; 13. 140, 3; 14. 260, 5; 15. 200, 3; 16. 500, 6; 17. 223, 4; 18. 470, 5. President, W. K. Jewett; Vice-President, Walter Scott; Secretary, Butler Williamson, Colorado Springs. Captain, W. K. Jewett; Treasurer, Dr. S. L. Caldwell. Governing Committee, the officers, and B. C. Allen, C. P. Dodge, C. W. Davis, P. B. Stewart, Henry Hine, J. S. Tucker, C. V. Barton, R. P. Bartlett, and L. E. Curtis. Professional, W. W. Campbell.

DENVER

Denver Country Club.—Five miles from Denver post-office, and accessible by South Broadway line street railway. Post-office address, Overland Park, Denver. Organized and incorporated, 1889. Initiation fee, $50. Annual dues, $50. Open all the year round. Membership, 300. A course of 9 holes. Distances and bogey

DENVER COUNTRY CLUB. CLUB-HOUSE AND FIRST TEE.

From GOLF.
Copyright, 1901, by Harper & Brothers.

figures: 1. 235, 4; 2. 275, 4; 3. 350, 5; 4. 515, 6; 5. 270, 5; 6. 400, 6; 7. 313, 5; 8. 125, 3; 9. 300, 5. President, Henry T. Rogers; Vice-President, Richard Sykes;

Secretary, R. B. Sullivan, the Denver Country Club; Chairman of Green Committee, Richard Sykes; Treasurer, F. W. Crocker. Board of Directors, H. T. Rogers, R. Sykes, R. B. Sullivan, F. W. Crocker, J. W. Morey, E. J. Seeley, Walter Fairbanks, J. A. Ferguson, and M. W. Gano. Professional, David B. Mentiply.

Denver Wheel Club.—Post-office address, California and Fifteenth Streets, Denver. Has a nine-hole city course, and also a five-hole course at its country club, Cycle Park, near Estabrook, on the Colorado Southern Railroad.

Sacred Heart College Golf Club.—Four miles from city, and accessible by Rocky Mountain Lake street car. Post-office address, Sacred Heart College, Denver, Colorado. Organized, October 1, 1899. Initiation fee, $50. Annual dues, $25. Membership, 36. A nine-hole course. President, C. A. McDonnell; Vice-President, E. S. Hyde, Ph.B.; Secretary, Claude A. Glasser, Sacred Heart College; Chairman of House Committee, E. S. Hyde, Sacred Heart College; Treasurer, L. E. Coughlin. Governing Committee, E. S. Hyde, E. Johnson, and J. Johnson. Greenkeeper, Samuel J. Cox.

HUGO

Shepherds' Golf Club.—Fifteen to twenty-five miles from Union Pacific Railroad station, and accessible by invitation. Post-office address, Hugo, Colorado. Organized, 1898. Nine-hole course. Open from October 1 to May 1. Membership, 18. President, Mrs. J. W. Gardner; Vice-President, L. H. Field; Secretary, W. Hamp, Hugo, Colorado; Captain, J. W. Gardner; Treasurer, W. Hamp. The club is formed among the ranchmen. Each ranch has to maintain a 9-hole course. Tournaments are held fortnightly on courses in rotation during the season.

CONNECTICUT

BRIDGEPORT

Brooklawn Country Club.—Two and a half miles from the station of the New York, New Haven and Hartford Railroad, with electric cars running to the course. Post-office address, Bridgeport, Connecticut. Organized, April 12, 1895. Incorporated, May 1, 1895. Initiation fees: Family, $25; individual, $15. Annual dues: Family, $25; individual, $15. Membership, 360. A nine-hole course, the distances and bogey figures being: 1. 327, 5; 2. 464, 6; 3. 145, 3; 4. 213, 4; 5. 372, 5; 6. 215, 4; 7. 178, 3; 8. 316, 5; 9. 354, 4; total, 2584 yards. President, Charles B. Read; Vice-President, B. D. Pierce, Jr.; Secretary, Fred Enos, Box 741, Bridgeport; Chairman of House Committee, B. D. Pierce, Jr.; Captain, Harry H. Taylor; Treasurer, S. E. Goodsell. Governing Committee, the officers and Morris B. Beardsley, John M. Young, M. S. Comstock, F. B. Downs, Sydney Bishop, V. P. Gibney, F. D. Bell, C. Fred Stead, and R. W. Cogswell. Greenkeeper, August Schilz.

BRIDGETON

Elongonel Golf Club.—Organized, 1900. A nine-hole course.

BRISTOL

Clover Hill Golf Club.—One mile from Bristol railroad station, and accessible by trolley. Post-office address, Bristol, Connecticut. Organized, 1900. Initiation fee, $5. Annual dues: Men, $10; ladies, $5. Visitors pay $1 for three days.

Open during open weather. Membership, 100. A course of nine holes, incomplete; some duplicates. Total for nine holes, 2168 yards. President, Edward D. Rockwell; Vice-President, George C. Cockings; Secretary, Edson M. Peck, Bristol, Conn.; Chairman of Green Committee and Captain, Epophroetitus Peck; Treasurer, C. L. Wooding. Governing Committee, E. D. Rockwell, G. C. Cockings, E. M. Peck, E. Peck, C. L. Wooding, P. H. Stevens, W. S. Ingraham, C. T. Treadway, B. O. Barnard, F. B. Scudder, and R. S. Newell.

BROOKLYN

Newichewanna Golf Club.—Four miles from New York, New Haven and Hartford Railroad station, and accessible by stage. Post-office address, Brooklyn, Connecticut. Organized, 1900. Annual dues, $2.50. Visitors pay 25 cents a week. Open from March to December. Membership, 72. A course of 9 holes. President, J. Sprague Bard; Vice-President, Rev. John L. Robinson; Secretary, James S. Palmer, Brooklyn, Connecticut; Chairman of Green Committee, Philip White; Treasurer, C. A. Potter. Governing Committee, Miss Mary Cleveland, Miss Mabel Dyer, C. S. Burlingame, Mrs. J. S. Bard, Mrs. C. A. Potter, Wm. H. Danielson, Philip White, R. Sheldon, Mrs. R. J. White, Mrs. J. L. Robinson, and Miss Helen Palmer.

CLINTON

Hill and Dale Golf Club.—Four minutes' walk from New York, New Haven and Hartford Railroad station. Organized, September, 1899. Annual dues, $5. Visitors pay 25 cents per day. A nine-hole course. Distances: 1. 189; 2. 178; 3. 118; 4. 232; 5. 257; 6. 309; 7. 291; 8. 215; 9. 194. President, George E. Eliot, Jr.; Secretary, Miss Susan P. Eliot, Clinton; Captain, John L. Eliot; Treasurer, Miss Susan L. Pratt. Governing Committee, Mathew Taylor, George E. Eliot, L. Higgins, Benjamin Wooley, and John L. Eliot. Greenkeeper, Myron Jones.

COLLINSVILLE

Brookmead Golf Club.—Half a mile from the Central New England Railroad station. Post-office address, Collinsville, Connecticut. Reorganized February 3, 1901. Initiation fee, $5. Annual dues, $5. Open all the year. Membership, 42. A course of 6 holes. Distances and bogey figures: 1. 165, 3; 2. 225, 3; 3. 315, 4; 4. 176, 3; 5. 140, 3; 6. 180, 4. President, Stephen J. Lyon; Vice-President, Edward H. Sears; Secretary, M. J. McFarland, Collinsville, Connecticut; Chairman of Green Committee, Stephen J. Lyon; Captain, M. J. McFarland; Treasurer, Frederick J. Hough. Governing Committee, Stephen J. Lyon, O. R. Beckwith, C. J. Simonds, M. J. McFarland, Frederick J. Hough, J. A. Jenkins, and H. L. Sanborn.

CRESCENT BEACH

There is a six-hole golf course of about 1400 yards.

DANBURY

Danbury Golf Club.—One mile from railroad station. Post-office address, Box 421. Danbury, Connecticut. Organized, 1899. Open from January to January. Membership, 100. A course of 9 holes. Distances and bogey figures: 1. 233, 4; 2. 213, 4; 3. 311, 5; 4. 177, 4; 5. 312, 5; 6. 241, 4; 7. 286, 5; 8. 324, 5; 9. 205, 4. President, Dr. H. F. Brownlee; Vice-President, Philip N. Bliss; Secretary, Dr. J. C. Downs, Danbury, Connecticut; Chairman of Green Committee,

A. N. Wildman: Captain, Wm. B. Gordon; Treasurer, Harrie T. Hoyt. Governing Committee, H. F. Brownlee, Philip N. Bliss, J. C. Downs, Harrie T. Hoyt, W. B. Gordon, and John McLean.

DANIELSON

Quinebaug Country Club.—About one-half a mile from the New York, New Haven and Hartford Railroad station. Post-office address, Danielson, Connecticut. Organized, April, 1899. Incorporated, December, 1899. Initiation fee: Men, $10; women, $5. Annual dues: Men, $10; women, $5. Membership, 54. A six-hole course. The distances are: 1. 319; 2. 200; 3. 317; 4. 257; 5. 234; 6. 200. President, Timothy E. Hopkins; Vice-President, Mrs. James H. Sayles; Secretary, Miss Florence M. Crofut, Danielson; Captain, William Phillips; Treasurer, Charles P. Backus. Directors, Frederick A. Jacobs (Chairman), Mrs. M. A. Shumway, Mrs. Fred A. Jacobs, and Frank P. Todd. Green Committee, Miss Florence A. Crofut (Chairman), Mrs. F. O. Armington, and Messrs. William Phillips and James H. Sayles.

ENFIELD

Nonotuck Golf Club.

FARMINGTON

Country Club of Farmington.—One mile from Farmington railroad station, and accessible by trolley. Post-office address, Farmington, Connecticut. Organized, 1896; incorporated, 1896. Initiation fee, $50. Annual dues, $30. Open all the year. Membership, 200. A course of 9 holes, 5,424 yards. President, D. Newton Barney; Vice-President, John H. Hall; Secretary, R. P. Parker, Hartford, Connecticut; Chairman of Green Committee, D. N. Barney; Treasurer, Wm. H. St. John. Governing Committee, D. N. Barney, J. H. Hall, Wm. D. Morgan, P. S. Treadway, R. P. Parker, Wm. H. St. John, H. B. Tredman, Jas. Nichols, N. A. Hooker, W. A. Hooker, G. D. Parker, P. L. Shipman, J. Trant, R. G. Erwin, and E. N. Jarvis.

GLASTONBURY

Glastonbury Golf Club.—Seven miles from steam railroad station, and accessible by trolley. Post-office address, Glastonbury, Connecticut. Organized, 1899. Initiation fee, $5. Annual dues, $7.50. Visitors pay 50 cents a week. Open all the year. Membership, 75, limited. A course of 9 holes. Distances and bogey figures: 1. 196, 4; 2. 195, 4; 3. 188, 4; 4. 230, 4; 5. 315, 5; 6. 260, 4; 7. 209, 3; 8. 150, 4; 9. 228, 4. President, S. H. Williams; Secretary, C. P. Carter, Glastonbury, Connecticut; Chairman of Green Committee, H. K. W. Welch; Captain, H. K. W. Welch; Treasurer, H. P. Spafard. Governing Committee, the officers, and L. W. Ripley, G. H. Bartholomew, and J. S. Williams.

GREENWICH

Fairfield County Golf Club.—Two miles from New York, New Haven and Hartford Railroad station, and accessible by trolley. Post-office address, Greenwich, Connecticut. Organized, 1894; incorporated, March 2, 1897. Initiation fee, $25. Annual dues, $25. Visitors pay $1 a day. Open all year. Membership, 275. A course of 9 holes. Distances: 1. 306; 2. 250; 3. 255; 4. 250; 5. 470; 6. 300; 7. 340; 8. 485; 9. 225. President, George W. Hubbell; Vice-President, Chas. T. Wills; Secretary, W. J. Hoggson, Greenwich, Connecticut; Chairman of

Green Committee, E. B. Curtiss; Captain, Dr. Carl E. Martin; Treasurer, F. C. Hilliard. Governing Committee, the officers and G. P. Sheldon, W. T. Bouchelle, R. B. Baker, J. M. Mason, A. Peats, W. H. Temple, J. W. Curtiss, H. L. Camman, E. F. Mead, and DeVeaux Powell. Professional, Joseph Doeberl.

GROTON

Shenecossett Golf Club.—Three miles from New London railroad station, and accessible by carriage. Post-office address, Groton, Connecticut. Organized, 1898. Initiation fee, $5. Annual dues, $25. Visitors pay $1 a day, or $4 a week. Open from June 1 to October 1. Membership, 50. A course of nine holes. Distances and bogey figures: 1. 273, 4; 2. 275, 4; 3. 202, 4; 4. 195, 4; 5. 207, 4; 6. 158, 3; 7. 203, 4; 8. 183, 3; 9. 190, 4. President, A. H. Fischer; Vice-President, J. C. Russell; Secretary, E. C. Winchester, Groton, Connecticut; Chairman of Green Committee, James C. Russell; Captain, J. C. Russell; Treasurer, E. C. Winchester. Governing Committee, A. H. Fischer, J. C. Russell, E. C. Winchester, Dr. F. E. Doughty, Isaac Bromley, Dr. S. D. Lowell, S. G. Hartshorne. Professional, Robert Shiels.

HAMPTON

Chelsea Inn Golf Club.—One and a half miles from the New York, New Haven and Hartford station. Post-office address, Hampton Hill, Connecticut. Organized, 1899. A private nine-hole course, owned by T. E. Whittaker, of the Chelsea Inn. The distances are: 1. 191; 2. 204; 3. 223; 4. 127; 5. 205; 6. 192; 7. 149; 8. 229; 9. 240.

HARTFORD

Central Golf Club.—Two and a half miles from Hartford railroad station, and accessible by trolley. Post-office address, Hartford, Connecticut. Organized, 1901. Initiation fee, $5. Annual dues, $15. Visitors pay 50 cents a day. Open all the year. Membership, 125. A course of 9 holes. Distances and bogey figures: 1. 220, 4; 2. 155, 3; 3. 323, 5; 4. 310, 5; 5. 275, 4; 6. 280, 4; 7. 285, 4; 8. 195, 3; 9. 273, 5. President, John M. Dick; Vice-President, Jos. P. Tuttle; Secretary, F. H. Kenyon, 57 May Street, Hartford, Connecticut; Chairman of Green Committee, W. B. Mucklow; Captain, W. B. Mucklow; Treasurer, R. P. Chapman. Governing Committee, D. N. Hewes, S. H. Cornwell, H. M. Kaufman, E. M. White, Dr. H. G. Howe, Rev. W. W. Ranney, and R. H. Lewis.

Farmington Avenue Golf Club.—Three miles from nearest railroad station, and accessible by trolley. Post-office address, Box 1062, Hartford, Connecticut. Organized, July, 1900. Initiation fee, $5. Annual dues, $10. Visitors pay 50 cents a day. Membership, 125. A course of 9 holes, 2,181 yards. Distances and bogey figures: 1. 353, 5; 2. 357, 5; 3. 340, 5; 4. 127, 3; 5. 254, 4; 6. 171, 4; 7. 259, 5; 8. 230, 4; 9. 90, 3. President, L. P. Broadhurst; Secretary, L. A. Ellis, Box 1062; Chairman of Green Committee, D. H. Brown; Captain, D. H. Brown; Treasurer, N. S. Bassett. Governing Committee, above officers, and the following directors: E. S. Cowles, H. N. Tracey, Chas. Keyes, and Dr. C. C. Beach. Greenkeeper, William Watson.

Fern Street Golf Club.—Two and a half miles from New York, New Haven and Hartford Railroad station, and accessible by trolley car. Organized, 1897; incorporated, 1899. Initiation fee, $1. Annual dues, $2. Open from early

Spring until snow falls. Membership, 40. A course of 9 holes. Distances and bogey figures: 1. 130, 3; 2. 235, 4; 3. 245, 4; 4. 216, 4; 5. 95, 3; 6. 130, 3; 7. 245, 4; 8. 100, 3; 9. 110, 3. Secretary, R. H. Hovey, Prospect Avenue, Hartford. Chairman of Green Committee, R. H. Deming; Captain, R. H. Deming; Treasurer, R. H. Hovey. Governing Committee, or Green Committee, is composed of five members.

Hartford Golf Club.—Two and one-half miles from New York, New Haven and Hartford Railroad station, and accessible by trolley cars. Post-office address, Hartford, Conn. Organized, 1896. Incorporated, 1900. Initiation fee: $25 men, $15 women. Annual dues: Men, $25; women, $20. Visitors pay 50 cents a day, or $5 for two weeks. Open all year. Membership, 470. A course of 18 holes, 5350 yards. Distances; 1. 240; 2. 370; 3. 130; 4. 270; 5. 330; 6. 275; 7. 155; 8. 300; 9. 500; 10. 310; 11. 250; 12. 200; 13. 460; 14. 500; 15. 210; 16. 270; 17. 310; 18. 270. President, John M. Taylor; Secretary, William A. Sanborn, 684 Farmington Avenue; Chairman of Green Committee and Captain, John E. Endres; Treasurer, William O. Taylor. Governing Committee, President, Captain, Secretary, Treasurer, M. H. Whaples, E. Millingan, F. R. Cooley, H. H. White, and F. E. Howard. Professional, R. B. Wilson.

Prospect Avenue Golf Club.—Organized, 1901. A nine-hole course. Initiation fee, $5. Annual dues, $5. President, F. C. Rockwell; Secretary, H. Y. Nutter; Treasurer, W. C. Atwood. Green Committee, J. F. Cox and F. C. Shepard.

IVORYTON

Pettipaug Golf Club.—Quarter of a mile from Essex railroad station, and accessible by carriage. Post-office address, Ivoryton, Connecticut. Organized, 1899. Initiation fee, $5. Annual dues: Men, $5; ladies, $3. Visitors pay 25 cents a day. Open from April to December. Membership, 90. A course of 6 holes. Distances and bogey figures: 1. 274, 5; 2. 162, 4; 3. 215, 4; 4. 209, 4; 5. 156, 3; 6. 161, 4. President, R. H. Comstock; Vice-President, Theo. F. Rose; Secretary, E. H. Burt, Ivoryton, Connecticut; Chairman of Green Committee, S. R. Knox; Captain, Reginald K. Rose; Treasurer, Reginald K. Rose. Governing Committee, officers.

LAKEVILLE

Golden Gate Golf Club.—Half a mile from the Central New England Railroad station. Post-office address, Lakeville, Connecticut. Organized, 1899. Annual dues, $10. Visitors pay 50 cents a day, or $2 a week. Open from April to December. Membership, 60. A course of 9 holes. Distances and bogey figures: 1. 165, 3; 2. 210, 3; 3. 230, 4; 4. 240, 4; 5. 220, 4; 6. 110, 3; 7. 290, 4; 8. 330, 4; 9. 250, 4. President, W. T. Jerome; Vice-President, Joseph Parsons; Secretary, George W. Creelman, Lakeville, Connecticut; Chairman of Green Committee, Dr. G. H. Knight; Captain, Dr. G. H. Knight; Treasurer, J. G. Estill. Governing Committee, Robert Scoville, J. G. Estill, W. H. Kenyon, and Dr. George H. Knight. Professional, Peter Graham.

Hotchkiss School Golf Club.—One and a half miles from the Central New England Railroad station. Post-office address, Lakeville, Connecticut. Organized, 1898. No visitors. Open from May to December. Membership, 150. A course of 6 holes. Distances: 1. 330; 2. 315; 3. 310; 4. 370; 5. 160; 6. 290. The club is conducted for the members of the school. O. F. Monahan is the director of athletics and has charge of the golf team. Captain, Harold W. Conde.

LITCHFIELD

Litchfield Golf Club.—Post-office address, Litchfield, Conn. Organized, 1897; incorporated, 1898. Annual dues, $10. Visitors pay 50 cents a day, or $2 a week. Open from May to December. Membership, 90. A course of 9 holes. Distances and bogey figures: 1. 290, 4; 2. 155, 3; 3. 225, 4; 4. 250, 4; 5. 425, 5; 6. 260, 4; 7. 308, 5; 8. 355, 5; 9. 255, 4. President, W. H. Sanford; Vice-President, Wm. Trumbull; Secretary, E. P. Roberts, Litchfield, Conn.; Chairman of Green Committee, S. P. Griffin; Captain, Geo. Richards; Treasurer, E. P. Roberts.

MADISON

Madison Golf Club.—One mile from the New York, New Haven and Hartford Railroad station. Post-office address, Madison, Connecticut. Organized and incorporated, 1900. Initiation fee, $25. Annual dues, $10. Membership, 50. A nine-hole course. President, Ericson F. Bushnell; Secretary, Walter S. Bailey, Madison, or P. O. Box 720, New York City; Treasurer, John B. Carrington, New Haven. Governing Committee, the officers.

MERIDEN

Meriden Golf Club.—Three-quarters of a mile from Meriden railroad station, and accessible by trolley. Post-office address, Meriden, Connecticut. Organized, 1898. Initiation fee, $10. Annual dues, $15. Visitors pay $2.50 a week after two weeks. Membership, 190. A course of 9 holes. Distances and bogey figures: 1. 254, 4; 2. 313, 4; 3. 316, 5; 4. 150, 2; 5. 245, 4; 6. 424, 5; 7. 475, 6; 8, 325, 4; 9. 318, 5. President, E. T. Bradstreet, M.D.; Vice-President, Charles T. Dodd; Secretary, C. T. Dodd, Meriden, Connecticut; Chairman of Green Committee, E. T. Bradstreet; Captain, F. E. Sands; Treasurer, C. T. Dodd. Governing Committee, H. A. Meeks, A. D. Meeks, Otto Faupel, E. W. Smith, W. F. Parker, W. J. Prouty, Floyd Curtis, F. E. Sands, E. W. Pierce, E. T. Bradstreet, and C. T. Dodd. Professional, J. M. Inglis.

MIDDLEFIELD

Wampanoag Golf Club.—Organized, 1901.

MIDDLETOWN

Arawana Golf Club.—One and a half miles from station of New York, New Haven and Hartford Railroad. Post-office address, Middletown, Connecticut. Organized, 1895. Incorporated, 1900. Annual dues, $15. Membership, 70. A nine-hole course. The distances and bogey figures are: 1. 205, 4; 2. 370, 5; 3. 100, 3; 4. 130, 3; 5. 400, 5; 6. 130, 3; 7. 260, 4; 8. 325, 4; 9. 150, 4. President, Samuel Russell; Vice-President, D. D. Butler; Secretary and Treasurer, Francis A. Beach, Middletown, Connecticut; Captain, D. D. Butler.

Wesleyan University Golf Club.

MONTVILLE

Cochegan Golf Club.—On the Vermont Central Railroad, five minutes' walk from the station, accessible by stage and electric cars. Post-office address, Montville, Connecticut. Organized, June, 1900. Initiation fee: Men, $2; women, $1. Annual dues, $2. A six-hole course. Distances: 1. 298; 2. 275; 3. 580; 4. 516; 5. 495; 6. 533. President, Mrs. J. B. Lathrop; Vice-President, Agnes Hanna; Secretary and Treasurer, Mrs. W. R. Robertson.

MYSTIC

Nokomis Golf Club:—Three-fourths of a mile from the New York, New Haven and Hartford Railroad station. Post-office address, Mystic, Connecticut. Organized, September 5, 1899. Incorporated, November 6, 1899. Initiation fee, $2. Annual dues, $2. Membership, 33. The nine-hole course has the following distances: 1. 252; 2. 219; 3. 214; 4. 153; 5. 268; 6. 222; 7. 232; 8, 155; 9. 209. President, R. R. Reed; Vice-President, Royal L. Cottrell; Secretary and Treasurer, Bertha W. Foote, Mystic; Captain, Clarence S. Noyes. Governing Committee, Miss Partridge, Miss Foote, Messrs. Greenman, Seamans, Noyes, Reed and Cottrell.

NEW BRITAIN

Maple Hill Golf Club.—Two miles from New York, New Haven and Hartford Railroad station, with trolley running to the course. Post-office address, New Britain. Organized and incorporated, 1898. Initiation fee, $5. Annual dues: Men, $10; women, $5. Membership, 275. A nine-hole course, with these distances: 1. 350; 2. 250; 3. 310; 4. 160; 5. 450; 6. 245; 7. 200; 8. 350; 9. 500. Some members of the club are: William P. Felt, A. H. Abbe, H. E. Hart, and Marcus White. President, L. Hoyt Pease; Vice-Presidents, E. H. Davison and C. E. Wetmore; Secretary, J. E. Cooper, New Britain.

NEW HAVEN

New Haven Country Club.—Two and a half miles from New York, New Haven and Hartford Railroad station, and accessible by electric cars. Post-office address, New Haven, Conn. Organized, 1898; incorporated, 1898. Initiation fee, $35. Annual dues, $30. Visitors pay $1 a day, or $5 a week. Open all the year round. Membership, 500. A course of 18 holes, 5,504 yards. Distances and bogey figures: 1. 165, 3; 2. 334, 5; 3. 443, 5; 4. 308, 5; 5. 311, 4; 6. 160, 3; 7. 314, 4; 8. 258, 4; 9. 478, 6; 10. 294, 4; 11. 134, 3; 12. 438, 5; 13. 363, 5; 14. 298, 4; 15. 158, 3; 16. 600, 6; 17. 198, 4; 18. 250, 4. President, Henry L. Hotchkiss; Vice-President, E. G. Stoddard; Secretary and Treasurer, George S. Barnum, Post-office Box 199, New Haven, Connecticut; Chairman of Green Committee, Edward A. Bowen; Captain, F. G. Beach; Treasurer, George S. Barnum. Governing Committee, Henry L. Hotchkiss, E. G. Stoddard, George S. Barnum, John K. Beach, Edward A. Bowers, Isaac Bromley, W. F. Day, Jr., Harry G. Day, Jas. E. Wheeler. Professional, Robert Shiels.

New Haven Golf Club.—One mile from New Haven railroad station, and accessible by trolley. Post-office address, Box 1238, New Haven, Conn. Organized, 1895; incorporated, 1899. Initiation fee, $10. Annual dues, $10. Visitors pay 50 cents a day, or $2.50 a week. Open during entire year. Membership, 250. A course of 18 holes. Total, 2,766 yards. Distances: 1. 275; 2. 257; 3. 184; 4. 473; 5. 254; 6, 167; 7. 471; 8. 333; 9. 172; 10. 305; 11. 306; 12. 265; 13. 282; 14. 376; 15. 308; 16. 380; 17. 188; 18. 356. President, Frederick L. Chase; Vice-President, Wm. C. Wurtenberg; Secretary, Charles Hitchcock, Jr., New Haven, Conn.; Chairman of Green Committee, Alfred K. Merritt; Captain, Charles Hitchcock, Jr.; Treasurer, Leonard F. Hotchkiss. Governing Committee, Frederick L. Chase, Wm. C. Wurtenberg, Chas. Hitchcock, Jr., Leonard F. Hotchkiss, Alfred K. Merritt, and Courtlandt D. Barnes. Professional, Robert D. Pryde.

Yale University Golf Club.—The club uses the course of the New Haven Golf Club. President, C. D. Barnes; Vice-President, G. W. Butts; Secretary and Treasurer, G. H. Hull; Captain, Charles Hitchcock, Jr. Executive Committee, L. B. Beckwith, F. J. O. Alsop, J. F. Byers, and A. M. Reid. Professional, R. D. Pryde.

NEW LONDON

Quaganaponet Golf Club.—Four miles from the New York, New Haven and Hartford Railroad station, with trolley car connecting with stage or with ferry. Post-office address, New London, Connecticut. Organized, 1897. Annual dues: Men, $25; man and wife, $35; women and children, $10. Membership, 80. A nine-hole course. Distances and bogey figures: 1. 210, 4; 2. 344, 5; 3. 180; 4. 208; 5. 287; 6. 350; 7. 234; 8. 281; 9. 263. President, August C. Tyler; Vice-President, Dr. William Appleton; Secretary and Treasurer, Roswell D. Trimble, New London; Chairman of House Committee, August C. Tyler, New London; Captain, C. P. Kirkland. Governing Committee, the officers and C. P. Kirkland, W. W. Bond and Frank L. Palmer.

NORFOLK

Norfolk Downs Golf Club.—One and a quarter miles from railroad station, and accessible by teams. Post-office address, Norfolk, Connecticut. Organized, 1897. Initiation fee, $10. Annual dues, $10. Visitors pay 50 cents a day, or $1.50 a week. Open from May 1 to November 1. Membership, 125. A course of 9 holes. Distances and bogey figures: 1. 277, 4; 2. 234, 4; 3. 253, 4; 4. 216, 3; 5. 232, 4; 6. 183, 3; 7. 240, 4; 8. 165, 3; 9. 282, 4. Secretary and Treasurer, C. H. Peck, Norfolk, Conn.

NORWALK

Norwalk Golf Club.—At Winnipauk Station, on the New York, New Haven and Hartford Railroad. Post-office address, Norwalk, Connecticut. Organized and incorporated, October, 1899. Initiation fee, $10. Annual dues: Men, $10; women, $5. Membership, 230. A nine-hole course of 2180 yards. Distances: 1. 320; 2. 195; 3. 291; 4. 146; 5. 265; 6. 293; 7. 276; 8. 147; 9. 247. President, Robert Van Buren; Vice-President, E. M. Lockwood; Secretary and Chairman of House Committee, Colonel Frederick A. Hill, 40 West Avenue, Norwalk; Captain, Le Grand Raymond; Treasurer, Victor S. Selleck. Governing Committee, the officers and Le Grand Raymond, S. L. Weed, H. W. Gregory, P. N. Knapp, R. G. Haviland, George J. Butterworth.

Stonehenge Golf Club.—At Norwalk, one mile from station of New York, New Haven and Hartford (Danbury and Norwalk Division). Post-office address, South Wilton, Connecticut. Organized, 1897. A nine-hole course. Distances and bogey figures: 1. 240, 5; 2. 212, 4; 3. 215, 4; 4. 295, 6; 5. 200, 5; 6. 190, 4; 7. 170, 3; 8. 201, 5; 9. 164, 4. President, E. E. Smith; Secretary, Helen Williston Smith, South Wilton, Connecticut.

NORWICH

Norwich Club.—One mile from railroad station, and accessible by trolley. Post-office address, Norwich, Connecticut. Organized, 1895. Incorporated, 1895. Annual dues: $15 men; $7.50 women. Visitors pay 50 cents a day, or $2 a week. Open from March to November. Membership, 100. A course of 9 holes. Distances and bogey figures: 1. 278, 4; 2. 260, 4; 3. 127, 3; 4. 240, 4; 5. 276, 4; 6. 210, 4; 7. 377, 5; 8. 487, 6; 9. 251, 4. President, Charles L. Hubbard; Vice-President, Arthur H. Brewer; Secretary, John C. Averill, Norwich, Conn.; Chairman of Green Committee, Willis Austin; Captain, Willis Austin; Treasurer, Charles R. Butts.

It is reported that there is a golf club in connection with the Y. M. C. A., but no details have been received.

PINE ORCHARD

Pine Orchard Country Club.—Adjoining the New York, New Haven and Hartford Railroad station. Post-office address, Pine Orchard, Connecticut. Organ-

ized, 1900. Entrance fee, charter membership, $250. Annual dues, $10. Membership, 70. A nine-hole course, open from June to November. President, A. M. Young; Vice-President, John T. Manson; Secretary, D. Edgar Manson, New Haven, Connecticut; Captain and Treasurer, W. J. Warner. Governing Committee, Ella S. Young, William R. Pitkin, and Frederick T. Ley.

PUTNAM

Putnam Golf Club.—One-quarter mile from railroad station. Post-office address, Putnam, Connecticut. Organized, 1901. Initiation fee, $5. Annual dues, $5. Visitors pay 50 cents a day. Open from April 1 to November 1. Membership, 65. A course of 9 holes. Distances and bogey figures: 1. 413, 5; 2. 283, 4; 3. 274, 5; 4. 261, 4; 5. 310, 5; 6. 345, 5; 7. 126, 3; 8. 300, 5; 9. 352, 5. President, Eric H. Johnson; Vice-President, J. Fred Waterman; Secretary, Geo. E. Shaw, Putnam, Connecticut; Treasurer, Geo. E. Shaw. Governing Committee, James M. Kent, L. O. Williams, J. Fred Waterman, E. H. Johnson, and Geo. E. Shaw.

RIDGEFIELD

Country Club of Ridgefield.—One mile from Ridgefield railroad station, and accessible by N. Y., N. H., and H. R. R. Post-office address, Ridgefield, Connecticut. Organized, 1896. Incorporated, 1896. Initiation fee, $300. Annual dues, $30. Visitors pay $1 a day. Open from May 15 to November 1. Membership, 60. A course of nine holes. Distances and bogey figures: 1. 340, 5; 2. 196, 3; 3. 267, 4; 4. 250, 4; 5. 208, 3; 6. 282, 4; 7. 310, 5; 8. 245, 4; 9. 260, 4. President, G. G. Haven, Jr.; Vice-President, B. Ogden Chisholm; Secretary, A. H. Storer, Ridgefield, Conn.; Chairman of Green Committee, A. H. Storer; Treasurer, A. H. Storer. Governing Committee, the officers and G. H. Newton, T. W. King, and Dr. A. L. Northrop. Professional, David C. Stewart.

ROCKVILLE

Shenipsit Golf Club.—Two miles from New York, New Haven and Hartford Railroad station, and accessible by carriage. Post-office address, Rockville, Connecticut. Organized, 1897. Initiation fee, $5. Annual dues, $5. Open the entire year. Membership, 100. A course of 9 holes. Distances and bogey figures: 1. 182, 4; 2. 319, 4; 3. 228, 4; 4. 304, 5; 5. 169, 3; 6. 181, 4; 7. 120, 3; 8. 138, 3; 9. 309, 5. President, William Maxwell; Vice-President, Mrs. B. H. Bill; Secretary, H. J. Mandell, Rockville, Conn.; Chairman of Green Committee, J. P. Cameron. Captain, J. P. Cameron; Treasurer, H. J. Mandell.

SAYBROOK POINT

Fenwick Golf Club.—One-quarter of a mile from Fenwick railroad station, and accessible by New York, New Haven and Hartford Railroad. Post-office address, Fenwick, Saybrook Point, Connecticut. Organized, 1896. Annual dues, $10. Visitors pay 75 cents a day, or $3 a week. Open from July 1 to November 1. Membership, 100. A course of 9 holes. Distances and bogey figures: 1. 240, 4; 2. 260, 4; 3. 410, 5; 4. 370, 5; 5. 165, 3; 6. 180, 3; 7. 300, 5; 8. 380, 5; 9. 140, 3. President, James B. Moore; Vice-President, L. D. Fiske; Secretary, M. B. Brainard, Hartford, Connecticut; Chairman of Green Committee, L. D. Fiske; Captain, J. B. Moore; Treasurer, M. B. Brainard. Governing Committee, the above officers and R. G. Erwin, M. G. Bulkeley, H. S. Redfield, E. H. Hyde, W. L. Matson, N. W. Williams, and M. Lindsay. Professional, John Olsen.

SOUND BEACH

Innis Arden Golf Club.—One and one-half miles from New York, New Haven and Hartford Railroad station, and accessible by carriage. Post-office address, Sound Beach, Connecticut. Organized, 1899. Initiation fee, $25. Annual dues, $25. Membership limited to 100. A course of 9 holes. Distances and bogey figures: 1. 365, 5; 2. 350, 5; 3. 280, 4; 4. 300, 4; 5. 390, 5; 6. 290, 4; 7. 530, 6; 8. 160, 3; 9. 365, 5. President, W. B. Strong; Vice-President, J. W. White; Secretary, J. K. Hoyt, 1 Broadway, New York; Captain, F. Schavoir; Treasurer, E. R. Washburn. Governing Committee, the officers and F. W. Tuttle, C. Rockhill, F. V. Rupprecht, and R. P. Hinchman. Professional, F. Fitzjohn.

SOUTH LYME

Hatchetts Reef Golf Club.—Organized in the summer of 1900. A nine-hole course overlooking Long Island Sound.

SOUTH MANCHESTER

Orford Golf Club.—One and a half miles from New York, New Haven and Hartford Railroad station, and accessible by railroad and trolley. Post-office address, South Manchester, Connecticut. Organized, 1896. Initiation fee, $20. Annual dues, $20. Visitors pay $3 per month. Open from April 1 to December 1. Membership, 121. A course of 9 holes. Distances and bogey figures: 1. 285, 4; 2. 245, 4; 3. 155, 4; 4. 180, 3; 5. 360, 5; 6. 120, 3; 7. 485, 6; 8, 225, 4; 9. 330, 5. President, Harry G. Cheney; Secretary, John P. Cheney, South Manchester, Connecticut; Chairman of Green Committee, J. P. Cheney; Captain, T. L. Cheney; Treasurer, J. P. Cheney. Governing Committee, H. G. Cheney, Charles Cheney, W. C. Cheney, P. Cheney, J. P. Cheney. Professional, Robinson Crockett.

SOUTH WILTON

South Wilton Golf Club.—Nine holes, with a total distance of 1950 yards, laid out in 1898. Secretary, Dr. Edwin Smith.

STAFFORD SPRINGS

Stafford Country Club.—One mile from railroad station. Post-office address, Stafford Springs, Connecticut. Organized, March, 1898. Initiation fee: Men, $4; women, $2. Annual dues: Men, $6; women, $3. Open from April to December. Membership, 150. A nine-hole course. Distances and bogey figures: 1. 269, 5; 2. 110, 3; 3. 226, 4; 4. 200, 4; 5. 169, 4; 6. 182, 4; 7. 400, 7; 8. 226, 4; 9. 369, 7. President, Christopher Allen; Vice-President, J. H. Valentine; Secretary, J. Carl Converse, Stafford Springs; Chairman of House Committee, Christopher Allen, Stafford Springs; Captain, Dr. Lucius F. Eaton; Treasurer, Benjamin P. Cooley. Governing Committee, the officers and C. F. Harwood, F. F. Patten, E. H. Pinney, Dr. G. L. Nichols, and Dr. Lucius F. Eaton.

STAMFORD

Hillandale Golf Club.—One and a half miles from Stamford railroad station, and accessible by electric cars. Post-office address, Stamford, Connecticut. Organized, April 14, 1900. Annual dues, $25. Visitors pay $1 a day, or $3 a week. Open from April to December. Membership, 90. A course of 9 holes. Distances and bogey figures: 1. 210, 4; 2. 209, 4; 3. 315, 4; 4. 435, 5; 5. 145, 3;

6. 587, 6; 7. 385, 5; 8. 350, 5; 9, 215, 4. President, Chas. F. Dean; Vice-President, Edward Holbrook; Secretary, Herbert Lawton, Post-office Box 306, Stamford, Connecticut; Chairman of Green Committee, Edward Leavitt; Captain, M. B. Phelps; Treasurer, Samuel Pierson. Governing Committee, Edward Leavitt, J. Albert Meek, J. S. Jenkins, J. I. Raymond, H. K. McHarg, and Frederick Schavoir. Professional, George Strath.

Wee Burn Golf Club.—Half a mile from New York, New Haven and Hartford Railroad station, and accessible by trolley. Post-office address, Stamford, Connecticut. Organized, 1897; incorporated, 1900. Initiation fee, $25. Annual dues, $30. Visitors pay $1 a day, or $3 a week. Open from April to December. Membership, 140. A course of 9 holes. Distances and bogey figures: 1. 234, 4; 2. 328, 4; 3. 235, 4; 4. 230, 4; 5. 248, 4; 6. 382, 5; 7. 173, 3; 8. 467, 5; 9. 478, 5. President, John D. Crimmins; Vice-President, Edward E. Bruggerhof; Secretary, Wilson L. Baldwin, Stamford, Connecticut; Chairman of Green Committee, E. E. Bruggerhof; Captain, Alfred S. Pitt; Treasurer, Wilson L. Baldwin. Governing Committee, John D. Crimmins, Edward E. Bruggerhof, Archibald H. Smith, Stewart W. Smith, Charles H. Seeley, Schuyler Merritt, John T. Williams, Jr., Malcolm R. Pitt, James H. Jenkins, Charles W. Maury, Walter D. Daskam, Dr. J. Hutchings White, Alfred S. Pitt, Harvey L. Williams, and Wilson L. Baldwin. Professional, Walter E. Stoddart.

STONINGTON

Wadawanuck Golf Club.—One-half mile from New York, New Haven and Hartford Railroad station. Post-office address, Stonington, Connecticut. Organized, August, 1899. Initiation fee, $5. Annual dues, $5. Membership, 35. A nine-hole course. President, E. F. Darrell; Vice-President, H. R. Palmer; Secretary, Ephraim Williams, Jr., Stonington; Treasurer, H. W. Babcock. Governing Committee, the officers and Frank Palmer, F. Jackson, and Miss Jean Palmer.

TERRYVILLE

Terryville Golf Club.—Organized, 1902. President, Richard Baldwin; Vice-President, Mrs. Herbert L. Parrish; Secretary, Ernest E. Baldwin; Treasurer, Andrew W. Granniss; Captain, Frederick A. Scott; Board of Governors, Charles Purrington, Rollin J. Plumb; Rev. John Neale, Miss Mabel Clark, Mrs. Thomas F. Higgins, George C. Clark; Trustee, Edward L. Pond.

THOMPSONVILLE

Notatuck Golf Club.—One and a quarter miles from Thompsonville railroad station, and accessible by electric railroad. Post-office address, Thompsonville, Connecticut. Organized, 1900. Annual dues, $5. Open from April 1 to January 1. Membership, 60. A course of 9 holes. President, John K. Bissland; Vice-President, S. Willis Rockwell; Secretary, Charles H. Willson, Thompsonville, Connecticut; Treasurer, Charles H. Willson. Governing Committee, Alvin D. Higgins, George E. Perkins, Herman Canfield, and Alex Birnie.

UNIONVILLE

Unionville Golf Club.—Reorganized, 1900. Membership, 25. President, W. A. Todd; Treasurer, C. G. Bill; Secretary, Miss C. M. Georgia.

WALLINGFORD

Wallingford Golf Club.—One and one-half miles from New York, New Haven and Hartford Railroad station, and accessible by electric cars. Post-office address, Wallingford, Conn. Organized, 1898. Annual dues, $10 and $5. Open from April 1 to December 1. Membership, 100. A course of 9 holes. Distances and bogey figures: 1. 200, 4; 2. 215, 4; 3. 485, 5; 4. 535, 5; 5. 225, 4; 6. 265, 4; 7. 210, 4; 8. 135, 4; 9. 160, 4. President, Geo. D. Munson; Vice-President, C. H. Tibbits; Secretary, H. H. Walker, Wallingford, Conn.; Chairman of Green Committee, Dr. W. S. Russell; Captain, H. L. Davis; Treasurer, W. H. Edsall. Governing Committee, G. D. Munson, C. H. Tibbits, W. S. Russell, W. H. Edsall, H. H. Walker, H. A. Norton, W. H. Young, L. von Grave, and H. L. Davis. Professional, William Jeffrey.

WASHINGTON

Washington Golf Club.—On the Litchfield Branch of the New York, New Haven and Hartford Railroad, one mile from station, accessible by stage. Post-office address, Washington, Connecticut. Organized, 1897. Initiation fee, $10. Dues, five cents per round in lieu of dues. Membership, 60. A nine-hole course. Distances and bogey figures: 1. 430, 5; 2. 200, 4; 3. 350, 5; 4. 230, 4; 5. 140, 3; 6. 210, 4; 7. 155, 4; 8. 230, 4; 9. 120, 3. President, J. C. Brinsmade; Vice-President, Rev. R. E. Carter; Secretary, D. B. Brinsmade; Treasurer, Dr. William J. Ford; Captain, F. H. Rossister.

WATERBURY

Waterbury Golf Association.—One mile from New York, New Haven and Hartford Railroad station, and accessible by trolley. Post-office address, Waterbury, Connecticut. Organized, 1899; incorporated, 1899. Initiation fee, $10. Annual dues, $10. Open all the year. Membership, 225. A course of 9 holes. Distances and bogey figures: 1. 292, 4; 2. 340, 5; 3. 397, 5; 4. 130, 3; 5. 340, 5; 6. 255, 4; 7. 267, 4; 8. 225, 4; 9. 270, 4. President, George L. White; Secretary, Charles E. Meigs, Waterbury, Connecticut; Chairman of Green Committee, Frederick J. Brown; Captain, Wilbur P. Bryan; Treasurer, Wilbur P. Bryan. Governing Committee, C. M. DeMott, C. L. Holmes, A. E. Rice, Mrs. A. J. Smith, Miss M. R. Driggs, and the President, Secretary and Treasurer ex-officio. Professional, Harry Reddy.

WATERTOWN

Watertown Golf Club.—One mile from New York, New Haven and Hartford Railroad station, and accessible by 'bus. Organized, 1898. Membership, 50. A nine-hole course. Distances and bogey figures: 1. 247, 5; 2. 201, 4; 3. 292, 5; 4. 187, 4; 5. 100, 3; 6. 188, 4; 7. 227, 4; 8. 206, 4; 9. 276, 5; total, 1924 yards. President, H. F. Roberts; Vice-President, H. H. Heminway; Secretary, S. Shepard, Watertown; Chairman of House Committee, Mrs. H. D. Taft. Governing Committee, H. F. Roberts, H. D. Taft, A. D. Variell, P. Klimpke, L. S. Kellogg, and S. Shepard.

WESTPORT

Hokanum Golf Club.—Two and a half miles from New York, New Haven and Hartford Railroad station, and accessible by trolley after April, 1901. Post-office address, Saugatuck, Connecticut. Organized, 1896. Annual dues: Men, $20;

women, $15. Open from April 1 to December 1. Membership, 72. A nine-hole course of 2685 yards. Distances: 1. 230; 2. 310; 3. 320; 4. 315; 5. 360; 6. 305; 7. 330; 8. 295; 9. 220. President, William Phelps Eno; Secretary and Treasurer, Miss E. C. Schettler, Saugatuck, Connecticut. Governing Committee, W. P. Eno, Miss E. C. Schettler, John Morris, Dr. H. C. Eno, Joseph J. Asch, W. M. Martin, Charles Sooysmith, and Rev. G. W. Barhydt.

WILLIMANTIC

Willimantic Golf Club.—One mile from New York, New Haven and Hartford, and Central Vermont railroad stations, and accessible by trolley. Post-office address, Willimantic, Connecticut. Organized, 1899. Initiation fee, $2. Annual dues, $3. Visitors pay 50 cents a day, or $3 a week. Open all the year. Membership, 50. A course of 9 holes. Distances: 1. 295; 2. 210; 3. 365; 4. 185; 5. 215; 6. 225; 7. 195; 8. 141; 9. 435. President, G. P. Phenix; Secretary, G. A. Bartlett, Willimantic, Connecticut, "Chronicle"; Chairman of Green Committee, Dr. G. W. May; Captain, Dr. G. W. May; Treasurer, G. A. Bartlett.

PIERRE A. PROAL,
Interscholastic Champion, 1901.

ENOS WILDER,
Runner-up Interscholastic Championship, 1901.

From GOLF.
Copyright, 1901, by Harper & Brothers.

WOODBURY

Pomperaug Valley Golf Club.—Four and a half miles from the New York, New Haven and Hartford Railroad station, with stages meeting every train. Organized, September 1, 1899. Initiation fee, $1. Annual dues, $5. Membership,

50. A nine-hole course. Distances: 1. 233; 2. 242; 3. 286; 4. 252; 5. 295; 6. 407; 7. 281; 8. 252; 9. 189. President, Judge A. D. Warner; Vice-President, A. W. Mitchell; Secretary, Henry S. Hitchcock, Woodbury; Captain and Treasurer, S. C. Tomlinson. Governing Committee, the officers and R. F. Stiles.

WOODMONT

Woodmont Golf Club.—One mile from New York, New Haven and Hartford Railroad station, and accessible by trolley. Organized, 1900. Membership, 150. A nine-hole course. President, General Joseph R. Hawley; Secretary and Treasurer, Miss Evelyn Goodsill, Bridgeport, Connecticut. Governing Committee, E. C. Quiggle, A. E. Hart, General J. H. Jarman, Mrs. Joseph R. Hawley, and W. P. Hatch.

WOODSTOCK

Woodstock Golf Club.—Five miles from the station on the New England Railroad. The nine-hole course is a public one open to the residents of the town, of whom about 25 take part in the game, the expense being borne by voluntary contributions. There are no officers. The distances are: 1. 136; 2. 233; 3. 252; 4. 152; 5. 182; 6. 238; 7. 159; 8. 343; 9. 219.

DELAWARE

NEWARK

A golf club organized here in 1899. Several members of the faculty of Delaware College and some ladies and a number of citizens belong to it. The course is south of the town.

WILMINGTON

Wilmington Country Club.—One mile from Baltimore and Ohio Railroad station, and two and one-half miles from Pennsylvania Railroad, and accessible by street car. Post-office address, Wilmington, Delaware. Organized, 1901. Incorporated, 1901. Initiation fee, $50. Annual dues, $30. Visitors pay 50 cents a day, or $2 a week. Open all year. Membership, 400. A course of 18 holes. Distances and bogey figures: 1. 300, 4; 2. 150, 3; 3. 460, 5; 4. 250, 4; 5. 365, 5; 6. 420, 5; 7. 130, 3; 8. 575, 6; 9. 320, 5; 10. 400, 5; 11. 230, 4; 12. 265, 4; 13. 225, 4; 14. 440, 5; 15. 300, 4; 16. 250, 4; 17. 360, 5; 18. 200, 4. President, General James H. Wilson; Vice-President, Colonel Benjamin Nields; Secretary, Edward T. Canby, Wilmington, Delaware; Chairman of Green Committee, W. C. Jackson; Treasurer, C. M. Sheward. Governing Committee, Board of Directors. Professional, James Campbell.

DISTRICT OF COLUMBIA

WASHINGTON

Columbia Golf Club.—Accessible by trolley. Organized and incorporated, 1899. Initiation fee, $20. Annual dues, $24. Membership, 160. An eighteen-hole course. Distances and bogey figures: 1. 373, 5; 2. 200, 4; 3. 205, 4; 4. 288, 4; 5. 305, 5; 6. 305, 5; 7. 145, 3; 8. 233, 4; 9. 437, 6; 10, 190, 4; 11. 340, 5; 12. 350, 5; 13, 344, 5; 14. 277, 4; 15. 333, 5; 16. 246, 4; 17. 249, 4; 18. 300, 4. President, Alex. Britton; Vice-President, Dr. W. S. Harban; Secretary, J. De Witt Arnold, 1707 Twenty-first Street; Chairman of House Committee, L. P. Whitaker, 1717 Millard Place.

GEORGETOWN

Dumbarton Golf Club.—Accessible by Metropolitan Electric Railroad. Post-office address, Georgetown, D. C. Organized, February 1, 1900. Incorporated, February 9, 1900. Initiation fee: Men, $10; women, $5. Annual dues, the same as entrance fee. Open from March 1 to December 20. Membership, 389. A nine-hole course. Distances and bogey figures: 1. 276, 5; 2. 175, 3; 3. 237, 4; 4. 210, 4; 5. 200, 3; 6. 165, 4; 7. 175, 4; 8. 320, 4; 9. 260, 4. President, J. Holdsworth Gordon; Vice-President, Mrs. C. M. Matthews; Secretary, R. C. Powell, 1407 Thirty-first Street, Washington; Chairman of House Committee, W. G. Peter, Thirtieth and O Streets; Captain, F. M. Talcott; Treasurer, W. M. Dougal.

FLORIDA

Florida East Coast Golf Club.—The club maintains golf links at St. Augustine, Ormond, Palm Beach, Miami, and Nassau. Organized, 1898. Annual dues, $10. Particulars will be found under the name of the various towns as to the courses. Golfers can call at either of the links and become entitled to play for the season on payment of the dues. President, C. B. Knott, St. Augustine, Florida; Secretary, C. B. Cory, 160 Boylston Street, Boston, Massachusetts.

BELLEAIR

Belleair Golf Club.—A nine-hole course laid out in the grounds of the Hotel Belleview, which is located on the Gulf. Two hours' journey from Tampa

DE LAND

De Land Country Club.—Half a mile from Plant railroad station. Post-office address, De Land, Florida. Organized, 1900; incorporated, 1900. Annual dues, $5. Visitors pay 25 cents a day. Open from December 1 to May 1. Membership, 60. A course of 9 holes. Distances: 1. 254; 2. 300; 3. 200; 4. 300; 5. 308; 6. 484; 7. 175; 8. 200; 9. 567. President, H. R. Wardell; Vice-President, W. S. Taylor; Secretary, V. W. Gould, De Land; Captain, J. MacDiarmid. Treasurer, G. A. Dreka. Governing Committee, W. S. Taylor, J. F. Forbes, G. A. Dreka, M. Davis, G. W. Fisher, and V. W. Gould. Professional, W. H. Haskell.

FERNANDINA

Stafford Golf Club.—Seven miles from the Seaboard Air Line Railroad station, and accessible by boat. Post-office address, Fernandina, Florida. A private course of 9 holes, belonging to W. C. Carnegie, Esquire. Distances: 1. 225; 2. 330; 3, 140; 4. 400; 5. 200; 6. 66; 7. 200; 8, 250; 9. 540.

HIBERNIA

Hibernia Golf Club.—Rather more than an hour from Jacksonville on the Plant System. A semi-private organization having a short nine-hole course.

JACKSONVILLE

Florida Country Club.—Three miles from railroad station, with electric cars frequently running. Organized, February 29, 1896. Incorporated, July 20, 1897.

Initiation fee, $20. Annual dues: Resident, $16; non-resident, $10. Visitors pay 50 cents per day. An eighteen-hole course. Distances: 1. 269; 2. 162; 3. 419; 4. 187; 5. 147; 6. 144; 7. 316; 8. 293; 9. 452; 10. 449; 11. 470; 12. 232; 13. 257; 14. 185; 15. 104; 16. 347; 17. 327; 18. 238. President, J. H. Crosby; Vice-President, Montgomery Corse; Secretary, Walter Mucklow, 315 West Forsyth Street, Jacksonville; Chairman of House Committee, C. S. Adams, Jacksonville; Captain, Bion H. Barnett; Treasurer, A. S. Hubbard. Governing Committee, the officers and F. W. Haward, G. M. Powell, C. S. Adams, I. Brereton, and B. H. Barnett. Greenkeeper, Joseph Mitchell.

KISSIMMEE

Kissimmee Golf Club.—On the Santa Fe and Western Railroad. Post-office address, Kissimmee, Florida. Organized, 1898. Entrance fee, $1. Annual dues, $2. A nine-hole course. The distances are: 1. 138; 2. 248; 3. 190; 4. 450; 5. 182; 6. 239; 7. 120; 8. 250; 9. 228. President, J. W. Slater; Vice-President, F. Q. Brown; Secretary and Treasurer, Captain Maling, Kissimmee; Captain, J. Hamilton Gillespie. Governing Committee, A. E. Bearden, C. Maling, and J. W. Simpson.

MAGNOLIA SPRINGS

Magnolia Springs Golf Club.—Ten yards from Plant System railroad station. Post-office address, Magnolia Springs Hotel, Fla. Organized, 1898. Initiation fee, $8. Annual dues, $8. Visitors pay 50 cents a day, or $2 a week. Open from November to April. Membership, 100. A course of 9 holes. Distances and bogey figures: 1. 197, 4; 2. 248, 5; 3. 232, 4; 4. 270, 5; 5. 154, 3; 6. 248, 5; 7. 295, 5; 8. 245, 5; 9. 269, 5. President, O. D. Seavey; Vice-President, Wm. H. Nichols; Secretary, Dr. C. C. Schuyler, Magnolia Springs Hotel, Florida; Green Committee, C. C. Schuyler and F. F. Marsh; Captain, O. D. Seavey; Treasurer, S. F. Skinner. Governing Committee, O. D. Seavey, C. C. Schuyler, Wm. H. Nichols, F. F. Marsh, and W. R. Stiness. Professional, P. S. Honeyman.

MIAMI

Miami Golf Links.—Belongs to the Florida East Coast Golf Club. Annual dues, $10. A nine-hole course. Professional, George Law.

OCALA

Ocala Heights Golf Club.—One mile from Plant System Railroad station. Post-office address, Ocala, Florida. Organized, 1900. Incorporated, 1900. Initiation fee, $5. Annual dues, $5. Visitors pay 50 cents a day, or $2 a week. Open from January 1 to December 31. Membership, 80. A course of nine holes, 2419 yards. Distances and bogey figures: 1. 338, 5; 2. 240, 4; 3. 454, 6; 4. 196, 4; 5. 298, 5; 6. 236, 4; 7. 220, 4; 8. 224, 4; 9. 213, 4. President, Herbert A. Ford; Vice-President, George K. Robinson; Secretary, David S. Williams, Lock Box 367, Ocala, Florida; Chairman of Green Committee, Louis R. Chazal; Captain, George K. Robinson; Treasurer, David S. Williams. Governing Committee, Herbert A. Ford, George K. Robinson, David S. Williams, Z. C. Chambliss, Louis R. Chazal, George MacKay, and James E. Chace. Professional, John T. Pearson.

ORLANDO

A six-hole course open to the public. There are no charges whatever, except for caddies. Correspondent, L. Pell Clark.

ORMOND

Ormond Golf Links.—Under the management of the Florida East Coast Golf Club. Initiation fee, $10. The distances are as follows: 1. 275; 2. 157; 3. 183; 4. 218; 5. 117; 6. 348; 7. 145; 8. 200; 9. 217. The course is open from December to April. President, Dr. Charles E. Clark; Vice-Presidents, John Anderson and J. D. Price.

PALATKA

Palatka Golf Club.

PALM BEACH

Palm Beach Golf Club.—One hundred yards from Florida East Coast Railroad station. Post-office address, Palm Beach, Florida. Dues, $10 per season. Visitors pay 50 cents a day. Open from January to May. A course of 18 holes. Distances: 1. 204; 2. 120; 3. 288; 4. 143; 5. 400; 6. 100; 7. 337; 8. 158; 9. 160; 10. 324; 11. 458; 12. 164; 13. 312; 14. 140; 15. 360; 16. 120; 17. 256; 18. 200. President, Fred Sterry; Secretary, C. B. Cory, Palm Beach. Professional, A. H. Fenn.

PENSACOLA

Pensacola Country Club.

ST. AUGUSTINE

St. Augustine Golf Club.—Three-quarters of a mile from the Florida East Coast Railroad station, and accessible by carriages. Post-office address, Drawer 24, St. Augustine. Organized, February 9, 1895; incorporated, April 1, 1898. Initiation fee, $5. Annual dues, $10. Visitors pay $1 a day, or $10 a month. Open from November to May. Membership, 170. A course of 9 holes. Distances and bogey figures: 1. 282, 4; 2. 443, 5; 3. 197, 4; 4. 112, 3; 5. 118, 3; 6. 238, 4; 7. 308, 4; 8. 458, 5; 9. 470, 5. President, A. V. A. Winans; Vice-President, Josiah James; Secretary, George F. Miles, Drawer 24, St. Augustine; Chairman of Green Committee, J. P. Greaves; Treasurer, Louis R. McLain. Governing Committee, the Board of Directors. Professional, H. G. Reddie.

St. Augustine Country Club.—This club has been reorganized, but no report has been received.

TAMPA BAY

Tampa Bay Golf Association.—Organized, January, 1899. A nine-hole course. President, F. C. Bowyer; Vice-President, D. S. Macfarland; Secretary, P. G. Wall; Treasurer, T. C. Taliaferro. Green Committee, T. C. Taliaferro, George L. Macfarland, W. E. Dorchester, and R. M. Prince. Captain, A. E. Dick.

WINTER PARK

Winter Park Golf Club.—Quarter of a mile from Plant System and Seaboard Air Line Railroad station. Post-office address, Winter Park, Florida. Organized, 1899; incorporated, 1899. Initiation fee, $5. Annual dues, $5. Visitors pay 50 cents a day, or $1.50 a week. Open all year. Membership, 500. A course of 9 holes. Distances and bogey figures: 1. 275, 4; 2. 220, 4; 3. 428, 5; 4. 183, 3; 5. 196, 4; 6. 228, 4; 7. 229, 4; 8. 233, 4; 9. 242, 4. President, W. C. Temple; Vice-President, G. M. Ward; Secretary, De Batcheler, Winter Park, Florida; Chairman of Green Committee, W. C. Temple; Captain, E. R. Swett;

TAMPA BAY HOTEL, TAMPA.

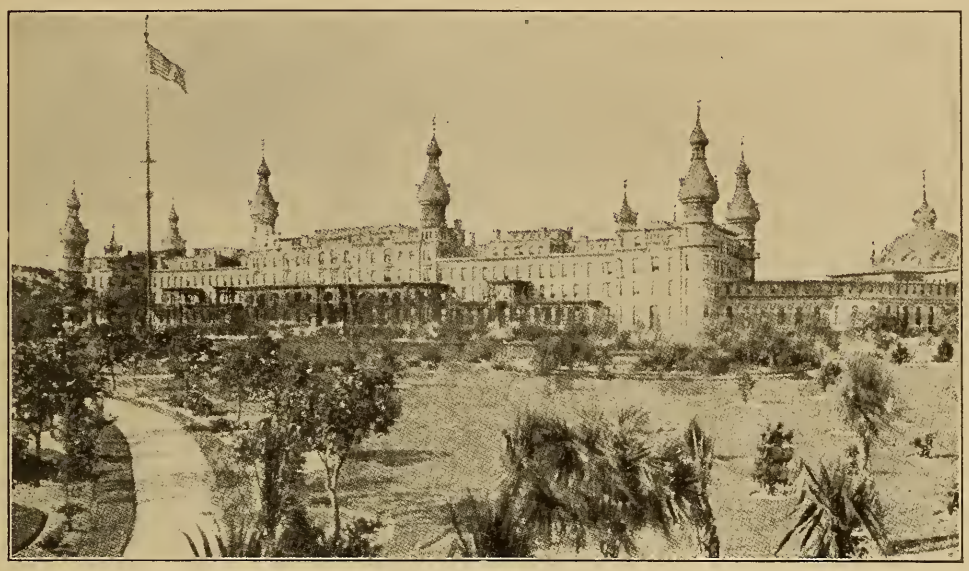

TAMPA BAY
BELLEAIR
WINTER PARK
KISSIMMEE
OCALA

Open
January to April.

Turf Putting Greens and Tees.

Tournaments will be held on all the Courses throughout the Season. Handsome Trophies will be given.

HOTEL BELLEVIEW, BELLEAIR.

Treasurer, W. C. Comstock. Governing Committee, W. C. Temple, I. A. Hopper, J. F. Gooding, G. M. Ward, J. H. Wyeth, E. H. Brewer, and James Ronan. Professional, G. D. Keddie.

GEORGIA

ATLANTA

Piedmont Golf Club.—Two miles from railroad station, and accessible by street railroads. Post-office address, Atlanta, Georgia. Organized, 1898; incorporated. Initiation fee, $10. Annual dues, $24, $36, $60. Visitors pay 50 cents a day. Open all the year. Membership, 40. A course of 9 holes. Distances and bogey figures: 1. 197, 4; 2. 179, 4; 3. 145, 3; 4. 204, 4; 5. 75, 3; 6, 150, 3; 7. 239, 4; 8, 219, 4; 9. 229, 4. President, H. C. Stockdell; Secretary, J. F. Stockdell; Chairman of Green Committee, S. W. Trawick; Captain, H. L. Foreman; Treasurer, J. F. Stockdell. Governing Committee, S. W. Trawick, H. L. Foreman, and H. N. Tyler.

AUGUSTA

Bon Air Golf Club.—About 200 yards from the station. Organized, 1898. Incorporated, 1899. Annual dues, $10. Visitors pay $2.50 per week or $1 per day. Membership, 200. A nine-hole course. Distances: 1. 205; 2. 325; 3. 185; 4. 520; 5. 450; 6. 460; 7. 270; 8. 250; 9. 145. President, Secretary and Treasurer, W. E. Nickell, Augusta, Georgia; Chairman of House Committee, St. John Moore, Augusta, Georgia; Captain, H. H. Cumming. Governing Committee, George R. Stearns, Boykin Wright, John C. Lee, W. H. Harrison, C. G. Trussel, J. P. Verdery, J. B. Alexander, and W. E. Nickell.

DARIEN

Darien Golf Club.—Two hundred yards from Darien railroad station. Post-office address, Darien, Georgia. Organized, June, 1900; incorporated, 1902. Initiation fee, $15. Annual dues, $6. Open all the year. Membership, 60. A course of 9 holes. Distances and bogey figures: 1. 243, 4; 2. 385, 5; 3. 276, 4; 4. 234, 4; 5. 173, 3; 6. 273, 4; 7. 250, 4; 8. 328, 5; 9. 263, 4. President, R. Manson; Vice-President, Jno. D. Clarke; Secretary, J. A. Space, Darien, Georgia; Chairman of Green Committee, R. Manson; Treasurer, J. A. Space. Governing Committee, R. Manson, Jno. D. Clarke, R. D. Wylly, A. H. Manson, B. T. Sinclair, McD. Dunwody, and James K. Clarke, Jr.

GRIFFIN

A golf course on the parade ground at Camp Northern, near this city, among the golfers being Messrs. Colquitt Moore, Murphy and John Ward, and Miss Corinne Nall, Miss Nettie Sherwood, Miss Marie Moore, and Miss Rebecca Nall.

MACON

Macon Golf Club.—On Belt Line Railroad, one mile from station. Organized December, 1899. Initiation fee, $3. Annual dues, $6. Membership, 95. A nine-hole course. Distances and bogey figures: 1. 200, 4; 2. 397, 5; 3. 315, 4; 4. 258, 4; 5. 250, 4; 6. 243, 4; 7. 240, 4; 8. 603, 6; 9. 573, 5; total, 3079 yards. President,

J. T. Wright; Vice-President, S. E. Harris; Secretary and Treasurer, J. H. Baskin; Captain, J. E. P. Stevens. Governing Committee, the officers and R. C. Jordan and M. J. Dannenberg. Green Committee, Professor G. W. Macon, J. M. Cutter, and R. C. Jordan.

ROME

Mont Alto Golf Club.—Quarter of a mile from city.. Post-office address, Rome, Georgia. Organized, 1900. Initiation fee, $5. Annual dues, $12. Open all year. Membership, 70. A course of 9 holes. Distances and bogey figures: 1. 312, 4; 2. 200, 4; 3. 147, 3; 4. 325, 5; 5. 350, 6; 6. 185, 4; 7. 250, 5; 8. 200, 4; 9. 200, 4. President, B. S. Norton; Vice-President, R. W. Graves; Secretary, Jno. Graham; Chairman of Green Committee, P. M. Nixon; Treasurer, H. R. Harper.

SAVANNAH

Savannah Golf Club.—One mile from all railroad stations, and accessible by Street Railway. Post-office address, Savannah, Georgia. Organized, October, 1899; incorporated, November, 1899. Initiation fee, $10. Annual dues, $20. Visitors pay 50 cents a day, or $2.50 a week. Open all the year. Membership, 209. A course of 9 holes. Distances and bogey figures: 1. 304, 4; 2. 250, 4;

THE SECOND GREEN AT TAMPA, FLORIDA.

From GOLF.

Copyright, 1901, by Harper & Brothers.

3. 388, 5; 4. 240, 4; 5. 215, 4; 6. 416, 5; 7. 502, 6; 8. 344, 5; 9. 300, 4. President, Beirne Gordon; Vice-President, R. M. Butler; Secretary, Cornelius F. Moses, Savannah, Georgia; Chairman of Green Committee, J. M. Lang; Captain, N. A. Hordel; Treasurer, R. M. Hull. Governing Committee, R. M. Butler, B. Gordon, J. A. G. Corson, J. M. Lang, W. W. Williamson, and W. W. Mackall. Professional, W. W. Chisholm.

THOMASVILLE

Country Club of Thomasville.—Two miles from city. Organized and incorporated, 1895. Initiation fee, $25. Annual dues, $25. Visitors may pay by the week. Membership, 60. A nine-hole course. Distances: 1. 185; 2. 220; 3. 290; 4. 400; 5. 353; 6. 338; 7. 205; 8. 255; 9. 230. President, Charles S. Hebard; Vice-President, W. M. Hammond; Secretary, H. W. Hopkins, Thomasville; Chairman of House Committee, Charles M. Chapin, Bernardsville, New Jersey; Chairman of Golf Committee, B. F. Schurmeier; Treasurer, B. H. Wright. Governing Committee, the officers and C. M. Chapin, S. J. Drake, J. Wyman Jones, Henry Metcalfe, Jay C. Morse, George W. Stone, and Justice C. Strawbridge.

ILLINOIS

AURORA

Aurora Golf Club.—Two and a half miles from Aurora railroad station, and accessible by street cars. Post-office address, Aurora, Illinois. Organized, 1898; incorporated, 1900. Initiation fee, $10. Annual dues, $15. Open from April 1 to November 30. Membership, 100. A course of 9 holes. Distances and bogey figures: 1. 385, 5; 2. 320, 5; 3. 245, 4; 4. 265, 4; 5. 210, 4; 6. 281, 4; 7. 205, 4; 8. 440, 5; 9. 410, 5. President, Walter S. Frazier, Jr.; Vice-President, Walter A. Egerman; Secretary, S. W. Thorne, care Aurora National Bank; Chairman of Green Committee, H. G. Hord; Captain, W. E. Wright; Treasurer, W. E. Wright.

BELMONT

Belmont Golf Club.—Three hundred and twenty-three yards from Belmont railroad station. Post-office address, Downers Grove, Illinois. Organized, 1899; incorporated, 1899. Initiation fee, $25. Annual dues, $40. Visitors pay $1 a day. Open from April 1 to December 1. Membership, 100. A course of 9 holes. Distances: 1. 335; 2. 300; 3. 250; 4. 240; 5. 250; 6. 350; 7. 450; 8. 275; 9. 550. President, Herbert James Tweedie; Vice-President, John McGillen; Secretary, Frank Bell, 6 Jackson Road, Chicago; Chairman of Green Committee, Kennedy Owen; Captain, Herbert J. Tweedie; Treasurer, David Gage Maxwell. Governing Committee, Henry Streich, Charles Jennings, Walter Hemsley, Arthur K. Laflin, and officers.

BLOOMINGTON

Bloomington Golf Club.—One mile from the Chicago and Alton and the Big Four Railroad stations, and accessible by street cars. Post-office address, Bloomington, Illinois. Organized, 1896. Initiation fee, $10. Annual dues, $10. Open from April to November. Membership, 100. A course of 9 holes. Distances and bogey figures: 1. 295, 5; 2. 194, 4; 3. 450, 7; 4. 188, 4; 5. 318, 5; 6. 200, 4; 7. 352, 6; 8. 125, 3; 9. 280, 4. President, Clinton P. Soper; Vice-President, Spencer Ewing; Secretary, Henry D. Spencer, 404 First National Bank Building; Treasurer, Edgar M. Haefer. Governing Committee, the officers.

BLUE ISLAND

Midlothian Country Club.—Eighteen miles from Chicago railroad station, and accessible by Chicago, Rock Island and Pacific Railway. Post-office address, Blue Island, Illinois. Organized, 1898. Incorporated, 1898. Initiation fee, $100. Annual dues, $50. Open from May to December. Membership, 400. Two courses of eighteen and nine holes, respectively. President, George R. Thorne; First Vice-President, John G. Shedd; Second Vice-President, E. C. Potter; Secretary, Kenneth Barnhart, 200 Adams Street, Chicago, Illinois; Chairman of Green Committee, E. C. Potter; Captain, J. R. Morron; Treasurer, James R. Chapman. Governing Committee, Board of Directors. Professionals, Willie Smith and David Bell.

BRYN MAWR

Bryn Mawr Golf Club.—A department of the Bryn Mawr Social Club, Bryn Mawr being situated a few miles out of Chicago on the Illinois Central Railroad. Post-office address, 7147 Jeffery Avenue, Chicago, Illinois. Organized, 1893. Incorporated, 1894. Initiation fee, $40. Annual dues, $20. Membership, 100. A nine-hole course of moderate quality. The distances and bogey figures are: 1. 325, 5; 2. 171, 3; 3. 196, 4; 4. 346, 5; 5. 284, 5; 6. 282, 6; 7. 143, 3; 8. 238, 4; 9. 302, 5; total, 2287 yards. President, H. R. Kent; Vice-President, M. Siddall; Secretary and Treasurer, Edward McNeal, 7425 Euclid Avenue; Chairman of House Committee, J. R. Stone, 7143 Jeffery Avenue; Captain, L. N. Flagg. Governing Committee, L. N. Flagg, A. C. Clark, H. L. Sayler, G. A. Otis, and George F. Chirgman. Greenkeeper, J. Johnson.

BUSHNELL

Bushnell Golf Club.

CHAMPAIGN

Champaign Golf Club.—Three-quarters of a mile from the Illinois Central Railroad station, and accessible by street cars. Post-office address, Champaign, Illinois. Organized, 1900. Initiation fee, $25. Annual dues, $10. Visitors pay $1 a day, or $3.50 a week. Membership, 69. A course of 9 holes. Distances, 1. 250; 2. 299; 3. 150; 4. 168; 5. 234; 6. 113; 7. 256; 8. 300; 9. 368. President, B. P. Harris, Jr.; Secretary, C. A. Kiler, Champaign, Illinois; Chairman of Green Committee, N. M. Harris; Captain, F. G. Carnahan; Treasurer, R. D. Burnham. Governing Committee, Roy Wright, N. M. Harris, F. G. Carnahan, D. C. Morrissey, Solon Philbrick, and the President, Secretary and Treasurer.

CHICAGO

Auburn Park Golf Club.—Half a mile from the Auburn (Chicago, Rock Island and Pacific Railroad) station. Post-office address, Chicago, Illinois. Organized, 1901; incorporated, 1901. Initiation fee, $50. Annual dues, $25. Visitors play only by invitation. Open from April 1 to November 1. Membership, 200. A course of 18 holes. Distances and bogey figures: 1. 385, 5; 2. 135, 4; 3. 320, 5; 4. 370, 5; 5. 350, 5; 6. 370, 5; 7. 320, 5; 8. 250, 4; 9. 385, 5; 10. 320, 5; 11, 340, 5; 12, 365, 5; 13. 165, 4; 14. 320, 5; 15. 450, 5; 16. 420, 5; 17, 375, 5; 18. 400, 5. President, Geo. J. L. Janes; Vice-President, Thomson Jeffreys; Secretary, W. D. Turner, 7748 Green Street, Chicago; Chairman of Green Committee, Jos. Badenoch; Treasurer, O. J. Buck. Governing Committee, G. J. L. Janes, H. A. Ferguson, Jos Badenoch, W. D. Turner, and O. J. Buck. Professional, Harry S. Turpie.

Calumet Country Club.—Organized, 1902. An eighteen-hole course of 6,000 yards, at Burnside. President, J. H. Whiting; Secretary, W. R. Gwinn.

Ellerslie Cross Country Club.—Post-office address, Evergreen Park, Cook County, Illinois. Organized and incorporated, 1899. Initiation fee, $100. Annual dues, $30. Membership, 75. A nine-hole course. Distances and bogey figures: 1. 425, 6; 2. 310, 4; 3. 325, 5; 4. 290, 3; 5. 350, 5; 6. 325, 4; 7. 250, 3; 8. 375, 4; 9. 375, 4. President, Al. Plamondon; Secretary, J. M. Boyle, 3 State Street; Chairman of House Committee, W. M. Baker, Adams and Monroe Streets; Treasurer, T. F. Keeley. Governing Committee, the officers and J. M. Crennan, B. M. Chatelle, C. G. Germain, and W. F. Nash.

Irving Golf Club.—Three blocks from the Irving Park station on the Northwestern Railroad. Organized, 1901. Membership limited to 40. Initiation fee, $10. Dues, $2 per month. A nine-hole course of 2600 yards. President, F. A. Crego; Secretary and Treasurer, C. C. Sherman. Directors, H. G. Zander, H. W. Eldred, E. D. Pitcher, F. A. Crego, Benson Landon, F. L. Ritchey and W. K. Millard.

Jackson Park Public Links.—A nine-hole course for public use.

Killarney Golf Club.—Two miles from Chicago and Northwestern Railroad station, and accessible by 'bus. Post-office address, West Chicago, Illinois. Organized, May, 1899. Initiation fee, $50. Annual dues, $40. Membership, 132. The distances and bogey figures are: 1. 125, 3; 2. 325, 4; 3. 460, 5; 4. 410, 5; 5. 260, 4; 6. 180, 3; 7. 505, 6; 8. 260, 4; 9. 280, 4; total, 2805 yards. President, John P. Dore; Vice-President, Charles F. Clark; Secretary, E. J. Lewis, Wheaton, Illinois; Chairman of House Committee, John T. Conway, Stock Exchange Building, Chicago; Captain, Jomes Horan; Treasurer, Thomas Cannon. Governing Committee, the officers and Herbert Darrow, Joseph Conlin, Fred Parker, George Bursick, and Frank Daugherty.

Northwestern University Golf Club.—President, G. A. Moore; Secretary, D. C. Craddock; Treasurer, Leon Philip.

Tecumseh Golf Club.—On C. and N. W. Railroad, and accessible also by Madison Street cable and electric cars. Post-office address, Madison Street and Carpenter Avenue, Oak Park, Illinois. Organized, November, 1889. Incorporated, December, 1899. Initiation fee, $25. Annual dues, $25. Open all the year. Membership limited to 150. A nine-hole course. Distances: 1. 335; 2. 325; 3. 300; 4. 310; 5. 240; 6. 275; 7. 345; 8. 410; 9. 190. President, John D. Sherman; First Vice-President, George Middleton; Second Vice-President, Charles W. Gray; Treasurer, E. W. Pickard; Secretary, Joseph E. G. Ryan. Directors, A. H. C. Mitchell, Chairman; Dr. J. Frank, Slason Thompson, F. L. Stayner, J. M. Loughborough, W. Myer and J. Jerome Jennings.

Washington Park Club.—Accessible by all street railways in Chicago. Post-office address, 61st Street and South Park Avenue, Chicago. Organized, 1883; incorporated, 1883. Initiation fee, $100. Annual dues, $40. Open from April 1 to December 1. Membership, 860. A course of 9 holes. Distances and bogey figures: 1. 200, 4; 2. 360, 5; 3. 370, 5; 4. 335, 5; 5. 150, 3; 6. 90, 3; 7. 465, 6; 8. 210, 4; 9. 135, 4. President, Lawrence A. Young; Vice-President, Watson J. Ferry; Secretary, James Howard. Governing Committee, the Directors. Professionals, Fred Herd and Wm. Yeoman.

Messrs. Armour & Co. are reported to have had a golf course laid out for the use of some of their employees, and a club has been formed.

There is a public course in Garfield Park.

CLYDE

A private course used for practice by a few people.

CRYSTAL LAKE

Crystal Lake Golf Club.—One mile from the C. and N. W. Railroad station. Organized, August 1, 1900. Initiation fee, $25. President, Dr. Henry T. Byford; Secretary, William G. Jerrens, Jr., Adams and Clark Streets, Chicago; Treasurer, J. Harry Selz.

DECATUR

The Country Club of Decatur.—One and a half miles from the Wabash and Illinois Central Railroad station, and accessible by street cars. Post-office address, Decatur, Illinois. Organized, 1899; incorporated, 1899. Initiation fee, $100. Annual dues, $25. Visitors pay 50 cents a day. Open all the year. Membership, 90. A course of 9 holes; bogey 39. Distances and bogey figures: 1. 375, 5; 2. 325, 5; 3. 230, 4; 4. 220, 4; 5. 244, 4; 6. 140, 3; 7. 350, 5; 8. 180, 4; 9. 390, 5. President, Dr. William Barnes; Vice-President, F. M. Pratt; Secretary, Harry Shlandeman, Decatur, Illinois; Chairman of Green Committee, Charles Powers; Captain, Robert Vail; Treasurer, J. M. Brownback.

DEEP LAKE

Lake Villa Golf Course.—On the Wisconsin Central Railroad. A nine-hole course.

DE KALB

De Kalb Golf Club.—One mile from C. and N. W. Railroad station, with 'bus running to club. Post-office address, De Kalb, Illinois. Organized, September, 1899. Initiation fee, $50. Dues by assessment. Membership, 35. A nine-hole course laid out on the campus of the Northern Illinois State Normal School. President, J. A. Keith; Secretary and Treasurer, S. F. Parson, De Kalb.

DIXON

Dixon Golf Club.—A nine-hole course, which covers most of the assembly grounds and part of the campus of Midland University.

EDGEWATER

Edgewater Golf Club.—Quarter of a mile from the Chicago, Milwaukee and St. Paul Railroad station, and accessible by street cars. Post-office address, Edgewater, Chicago, Illinois. Organized, 1898. Annual dues, $45. Visitors pay $1 a day. Open from May 1 to November 1. Membership, 150. A course of 9 holes. Distances and bogey figures: 1. 165, 3; 2. 568, 7; 3. 382, 5; 4. 333, 5; 5. 343, 5; 6. 372, 5; 7. 391, 5; 8. 265, 4; 9. 167, 3. President, J. C. Brocklebank, Vice-President, Andrew McNally; Secretary, Feno E. Smith, 2598 Kenmore Ave-

nue; Chairman of Green Committee, Frank P. Schmitt, Jr.; Captain, F. P. Schmitt, Jr.; Treasurer, Feno E. Smith. Governing Committee, J. C. Brocklebank, Andrew McNally, Dr. H. Hooper, C. F. Loesch, H. J. Peet, Geo. B. Foster, E. B. Ellicott, L. W. Fleishem, F. P. Schmitt, Jr., Feno E. Smith. Professional, Chester G. Horton.

ELGIN

It is reported that a golf club exists here, but no details have been received.

ELMHURST

Elmhurst Golf Club.—Half a mile from Elmhurst railroad station on the Central and Northwestern. Post-office address, Elmhurst, Illinois. Organized, 1900; incorporated, 1900. Initiation fee, $50. Annual dues, $25. Open from April to December. Membership, 100. A course of 9 holes, 3,113 yards. Distances and bogey figures: 1. 308, 4; 2. 294, 4; 3. 328, 5; 4. 174, 3; 5. 412, 5; 6. 334, 5; 7. 263, 4; 8. 480, 6; 9. 520, 6. President, William H. Emery; Vice-President, John Boyd; Secretary, Lee Sturges, Elmhurst, Illinois; Chairman of Green Committee, Thos. S. Blair, Jr.; Captain, E. O. Warner; Treasurer, E. H. Brush. Directors, William H. Emery, Thos. S. Blair, E. H. Brush, Gilbert E. Porter, F. B. Rockwood, W. B. Griffin, and Lee Sturges. Professional, John M. Rettig.

EVANSTON

Evanston Golf Club.—One and a half miles from Evanston railroad station, and accessible by carriage. Post-office address, Evanston, Illinois. Organized, 1895; incorporated, 1897. Initiation fee, $15. Annual dues, $25. Visitors pay $1 a day, or $5 a week. Open from April 1 to November 1. Membership, 150. A course of 9 holes. Distances and bogey figures: 1. 275, 4; 2. 270, 4; 3. 380, 5; 4. 535, 6; 5. 395, 5; 6. 285, 5; 7. 135, 3; 8. 350, 5; 9. 310, 5. President, Stewart Clark; Vice-President, Frederick Pelouze; Secretary, William S. Mason, Evanston, Illinois; Chairman of Green Committee, Frederick Pelouze; Captain, F. L. Drain; Treasurer, Thomas H. Hawks. Governing Committee, Stewart Clark, Frederick Pelouze, Thomas H. Hawks, William S. Mason, Frederick L. Drain, Rufus C. Dawes, Frederick Arnd, R. C. Jacobsen, and Nathan W. Williams.

King's Daughters Golf Club.—One block from the C. and N. W. Railroad station. Post-office address, Evanston, Illinois. Organized, June, 1899. Annual dues: Family, $25; men, $15; man and wife, $15. Membership, 115. The distances and bogey figures of the nine-hole course are: 1. 400, 5; 2. 180, 3; 3. 110, 3; 4. 475, 6; 5. 325, 4; 6. 260, 4; 7. 330, 4; 8. 280, 4; 9. 425, 5. President, Mrs. S. S. Davis; Secretary and Treasurer, Miss Frances Poole, 1579 Ridge Avenue, Evanston; Chairman of House Committee, J. F. Oates, 709 Foster Street. Governing Committee, the officers and J. F. Oates, A. W. Kimball, S. S. Davis, and Mrs. E. E. Shutterly.

GALESBURG

Kilbogie Golf Club.—On the C., B. and Q. Railroad, three miles from the station, with electric cars running to the grounds. Post-office address, Galesburg, Illinois. Organized, 1898. Initiation fee, $5. Annual dues, $5. Membership, 50. The distances of the present nine-hole course are: 1. 198; 2. 240; 3. 314; 4. 345; 5. 190; 6. 260; 7. 270; 8. 195; 9. 230. A new nine-hole course of about

3000 yards will be in use this spring. President, J. W. Plain; Vice-President, W. E. Phillips; Secretary, Wilfred Arnold, 506 Commercial Block.

It is reported that a nine-hole course has been laid out near Lake Rice, east of the city, but no details have been received.

GALEWOOD

Westward Ho Golf Club.—On the C., M. and St. P. Railroad. Organized, 1898. Membership, 120. An eighteen-hole course. President, J. Fred Butler; Vice-President, Edgar A. Hill; Second Vice-President, Dr. F. B. Earl; Treasurer, C. O. Wetmore; Secretary, James A. Shaw. Directors, Paul Blatchford, Perley Lowe, J. H. Harper, Howard Durham, E. B. Cobb, Frank J. Baker.

GLENCOE

Skokie Country Club.—Half a mile from the Chicago and Northwestern Railway station, and accessible by 'bus of the club. Organized, 1897. Incorporated, 1897. Initiation fee, $50. Annual dues, $30. Visitors by invitation only. Open from May to November. Membership, 200. A course of nine holes. President, H. A. de Windt; Vice-President, George H. Leslie; Secretary, Arthur B. Jones, Winnetka; Chairman of Green Committee, Charles R. Webster; Captain, George H. Leslie; Treasurer, F. W. Copeland. Professional, James Watson.

GOLF

Glen View Club.—Fifteen miles from Chicago railroad station, and accessible also by drive from Evanston, six miles. Post-office address, Golf, Illinois. Organized, 1897; incorporated, 1897. Initiation fee, $125. Annual dues, $60. Open all the year round. Membership, 375. A course of 18 holes, and ladies' auxiliary, 9 holes. Distances and bogey figures: 1. 440, 5; 2. 230, 4; 3. 375, 5; 4. 360, 5; 5. 330, 4; 6. 560, 6; 7. 180, 3; 8. 460, 6; 9. 250, 4; 10. 440, 5; 11. 210, 4; 12. 235, 4; 13. 360, 5; 14. 170, 3; 15. 512, 6; 16. 335, 5; 17. 285, 4; 18. 325, 5. President, Wiley J. Littlejohn; Vice-President, L. D. Thoman; Secretary, T. S. Noyes, 220 Adams Street, Chicago, Illinois; Chairman of Green Committee, Fred S. James; Captain, Phelps B. Hoyt; Treasurer, Seymour Coman. Professionals, Laurence Auchterlonie and Richard Leslie.

HARLEM

Harlem Jockey Club.—A nine-hole course.

HIGHLAND PARK

Exmoor Country Club.—Half a mile from the Chicago and Northwestern Railroad Station, and accessible by 'bus line. Post-office address, Highland Park, Lake County, Illinois. Organized, 1896; incorporated, October 14, 1896. Initiation fee, $50. Annual dues, $50. Open from May 1 to December 1. Membership, 200. A course of 18 holes. Distances and bogey figures: 1. 210, 4; 2. 415, 5; 3, 110, 3: 4. 345, 5; 5. 275, 4; 6. 500, 6; 7. 445, 5; 8. 380, 5; 9. 375, 5; 10. 220, 4; 11. 135, 3; 12. 430, 5; 13. 420, 5; 14. 385, 5; 15. 215, 4; 16. 380, 5; 17. 265, 4; 18. 375, 5. President, John M. Cutter; Vice-President, S. P. Child; Secretary, Kenneth R. Smoot, Highland Park, Illinois; Chairman of Green Committee, B. F. Cummins; Captain, Robert H. McElwee; Treasurer, Kenneth R. Smoot. Governors, Frank H. Anderson, Frederick P. Boynton, Graham H. Harris, Edwin L. Lobdell, and Bowen W. Schumacher. Professional, Alexander Taylor.

HINSDALE

Hinsdale Golf Club.—Within half a mile of the station, on the C., B. & Q. Railroad. Organized, 1898. Incorporated, 1899. Initiation fee, $25. Annual dues, $25. Membership, 101. An eighteen-hole course. President, George B. Robbins; Vice-President, H. A. Fulton; Secretary and Treasurer, George L. Pollock; Chairman of House Committee, H. A. Fulton. Governing Committee, the officers and H. A. Gardner, J. W. Beckwith, C. T. Merritt, George E. Smith, W. H. Knight, and E. Wylde.

HOMEWOOD

Homewood Country Club.—One-eighth of a mile from Flossmoor railroad station, and accessible by walking or 'bus. Post-office address, Homewood, Illinois. Organized, October 27, 1899. Incorporated, October 30, 1899. Initiation fee, $100. Annual dues, $40. Visitors play on invitation and card from Secretary, only. Open from May 1 to December 1. Membership, 210. A course of eighteen holes, and auxiliary course of nine holes. Nine-hole course is 2680 yards in length. Distances and bogey figures: 1. 285, 4; 2. 570, 6; 3. 350, 4; 4. 325, 5; 5. 410, 5; 6. 500, 6; 7. 140, 3; 8. 450, 6; 9. 130, 3; 10. 250, 4; 11. 430, 5; 12. 310, 4; 13. 390, 5; 14, 130, 3; 15. 240, 4; 16. 550, 6; 17. 370, 5; 18. 280, 4. President, John F. Wallace; Vice-President, Caryl Young; Secretary, Henry M. Bates, 1132 Marquette Building, Chicago; Chairman of Green Committee, L. D. Hammond; Captain, H. W. Gentles; Treasurer, John C. Craft. Governing Committee, Robert Stuart, Jno. F. Wallace, Henry V. Freeman, E. F. Bayley, Thos. E. Wells, H. Gower, Caryl Young, J. B. Lord, H. W. Gentles, J. B. Nelligar, L. D. Hammond, Louis G. Richardson, J. C. Craft, and Henry M. Bates. Professional, Andrew J. Christie.

Ravisloe Country Club.—On the Illinois Central Railroad. Organized, 1901. Membership limited to 150. A nine-hole course. President, S. W. Straus. Directors, Oscar G. Forman, M. N. Eisendrath, Isaac H. Mayer, O. J. Friedman, Herbert Hart, Norman Florsheim, Leo Straus, Carl A. Stonehill, Hugo Pain, Julius E. Weil and Eli B. Felsenthal.

JACKSONVILLE

Jacksonville Country Club.—Two and a half miles from C. and A. Railroad station, with electric railway running to the course. Post-office address, Jacksonville, Illinois. Organized, June 28, 1899. Incorporated, August, 1899. Initiation fee, $5. Annual dues, $5. Membership, 240. A nine-hole course. The distances are: 1. 244; 2. 335; 3. 170; 4. 214; 5. 215; 6. 293; 7. 221; 8. 218; 9. 288. President, Thomas Worthington; Vice-President, Frank Robertson; Secretary, James H. Danskin, 305 Woodland Place; Chairman of House Committee, Frank Robertson, Kilmarnock, Jacksonville; Captain, J. E. Fairbank; Treasurer, Andrew Russell. Governing Committee, seven directors.

JEFFERSON PARK

A six-hole course was laid out here in August, 1900. Distances: 1. 350; 2. 175; 3. 250; 4. 210; 5. 330; 6. 360; total, 1680 yards.

KANKAKEE

A few parties have laid out a golf course for their own private use, but there is no club.

KENILWORTH

Kenilworth Golf Club.

KENWOOD

Kenwood Country Club.

KEWANEE

Kewanee Golf Club.—Half a mile from C., B. and Q. Railroad station, and accessible by omnibus. Post-office address, Kewanee, Illinois. Organized, September, 1899. Initiation fee, $5. Annual dues, $6. Open from April to December. Membership, 60. A nine-hole course. Distances and bogey figures: 1. 234, 4; 2. 172, 3; 3. 395, 5; 4. 224, 3; 5. 390, 6; 6. 354, 5; 7. 261, 3; 8. 203, 4; 9. 232, 4. President, W. C. Fulton; Vice-President, Ed. B. Johnson; Secretary, L. C. Huckins, Kewanee; Captain, J. C. Bannister; Treasurer, Frank D. Bassett. Governing Committee, L. C. Huckins, G. B. Hodge, and E. S. Good.

Outing Golf Club.—Two miles from C., B. and Q. Railroad station, and accessible by carriage. Post-office address, Kewanee, Illinois. Organized, 1896. Entrance fee, $10. Annual dues, $3. Open from April to December. Membership, 15. A nine-hole course. President, L. D. Hamilton; Vice-President, E. B. Johnson; Secretary, Leo H. Lowe, Kewanee; Chairman of House Committee, C. D. Terry, Kewanee; Captain, W. H. Wright; Treasurer, A. T. Kellogg. Governing Committee, the officers.

LA GRANGE

La Grange Country Club.—One-half mile from C., B. and Q. Railroad station, and accessible by carriage. Post-office address, La Grange, Illinois. Organized, September, 1899. Incorporated, December, 1899. Initiation fee, $50. Annual dues, $25. Open from April to November. Membership, 90. A nine-hole course. Distances and bogey figures: 1. 305, 5; 2. 410, 6; 3. 340, 5; 4. 350, 5 5. 355, 5; 6. 270, 4; 7. 300, 5; 8. 400, 5; 9. 180, 4. President, D. B. Lyman; Vice-President, M. J. Carpenter; Secretary, George B. Dunbar, La Grange; Chairman of House Committee, D. B. Lyman, Jr., La Grange; Captain, C. T. Moffett; Treasurer, E. K. Boisot. Governing Committee, the officers and F. L. Borwell and George M. Vial.

LAKE FOREST

Onwentsia Club.—Three-quarters of a mile from C. and N. W. Railroad station, with a 'bus running very frequently. Post-office address, Lake Forest, Illinois. Organized and incorporated, 1895. Initiation fee, $100. Annual dues, $50. Membership, 320. Distances and bogey figures: 1. 388, 5; 2. 188, 4; 3. 505, 6; 4. 315, 4; 5. 295, 5; 6. 300, 5; 7. 338, 5; 8. 275, 4; 9. 380, 5; 10. 445, 5; 11. 400, 5; 12. 510, 6; 13. 345, 5; 14. 323, 4; 15. 327, 5; 16. 140, 3; 17. 300, 5; 18. 210, 4. President, Arthur T. Aldis; Vice-President, John S. Hannah; Secretary, Howard W. Gillette; Chairman of House Committee, R. M. Bissell, 171 La Salle Street, Chicago; Captain, Walter B. Smith; Treasurer, A. B. Dick. Executive Committee, Arthur T. Aldis, Howard F. Gillette, Albert B. Dick, Delevan Smith, and R. M. Bissell.

Lake Forest University Golf Club.

LAKE ZURICH

Lake Zurich Golf Club.—Organized, 1896. Membership, 50. A nine-hole course of 2903 yards. President, Horace S. Oakley; Vice-President, Charles B. Wood; Secretary, Harrison C. Lewis; Treasurer, Frederick L. Jewett; Captain, John C. Mathis. Directors, Horace S. Oakley, Charles B. Wood, F. L. Jewett, Frank H. Sellers, and Mason Bross. Membership Committee, Harrison Musgrave, Frank H. Sellers, Horace S. Oakley, William F. Giles, and Thomas W. Ritchie.

MARSEILLES

Marseilles Golf Club.

MAYWOOD

Maywood Golf Club.—Half a mile from Melrose Park railroad station, on the C. and N. W. Railway, and accessible by electric line and C. and N. W. Railway. Post-office address, Maywood, Illinois. Organized, 1900. Incorporated, 1901. Initiation fee, $10. Annual dues, $12. Visitors pay nothing. Open from May 1st to November 1st. Membership, 80. A course of nine holes. Distances: 1. 362; 2. 283; 3. 228; 4. 330; 5. 414; 6. 335; 7. 480; 8. 303; 9. 210. President, W. Frederick Nutt, M. D.; Vice-President, O. E. Poole; Secretary, P. H. Gray, 139 Twentieth Avenue, Maywood, Illinois. Chairman of Green Committee, A. S. Thompson; Captain, A. S. Thompson; Treasurer, R. E. Gray. Governing Committee, W. Frederick Nutt, M. D., P. H. Gray, R. E. Gray, A. S. Thompson, W. B. Sampson, W. S. Cutler and Thomas E. Rooney. Professional, D. Perkins. Club Maker, Gordon A. Macdonald.

MONTGOMERY

Aurora Golf Club.—One mile from the C., B. and Q. Railroad station, and accessible by electric cars. Post-office address, Aurora, Illinois. Organized, Augues, 1899. Initiation fee, $10. Annual dues, $10. Membership, 75. A nine-hole course. Distances and bogey figures: 1. 320, 4; 2. 340, 5; 3. 215, 4; 4. 255, 4; 5. 290, 5; 6. 260, 4; 7. 300, 4; 8. 300, 5; 9. 230, 4. President, C. S. Kilbourne; Vice-President, W. S. Frazier, Jr.; Secretary, S. W. Thorne, Aurora; Chairman of House Committee, R. M. Simmons, Aurora; Treasurer, Edmond Raferty.

OAK PARK

River Forest Golf Club.—One block from Chicago and Northwestern Railroad station at Oak Park, Illinois, and accessible by Lake Street elevated. Post-office address, Oak Park, Illinois. Organized, 1898; incorporated, 1901. Initiation fee, $40. Annual dues, $25. Visitors pay $2 a week. Open from March 6 to December 6. Membership, 179. A course of 9 holes. Distances and bogey figures: 1. 215, 4; 2. 305, 4; 3. 370, 5; 4. 385, 5; 5. 225, 4; 6, 425, 5; 7. 260, 4; 8. 335, 5; 9. 315, 5. President, W. F. Quick; Vice-President, Edward C. Waller; Secretary, Spencer L. Adams, 100 Washington Street, Chicago; Chairman of Green Committee and Captain, Gilbert T. Hodges; Treasurer, Spencer L. Adams. Governing Committee, W. F. Quick, E. C. Waller, S. L. Adams, G. T. Hodges, and H. B. Richardson. Professional, Andrew Bell.

PEKIN

Pekin Golf Club.—In the heart of the city. Organized, April 1, 1899. Initiation fee, $5. Annual dues, $5. Membership, 75. The distances and bogey fig-

ures are: 1. 226, 4; 2. 132, 3; 3. 130, 3; 4. 192, 4; 5. 287, 4; 6. 167, 3; 7. 192, 3; 8. 301, 4; 9. 308, 5. President, J. W. Barrett; Vice-President, Mrs. T. N. Green; Secretary and Treasurer, Henry B. Koch, 310 South Fourth Street; Captain, C. F. Schippen. Governing Committee, H. W. Hopper, T. M. Green, H. Koch, W. Green, J. M. James, W. J. Couzleman, and J. W. Barrett.

PEORIA

Country Club of Peoria.—Four and a half miles from railroad station, and accessible by trolley cars. Incorporated, August 26, 1898. Initiation fee, $10. Annual dues, $20. Membership, 135. A nine-hole course. Distances: 1. 275; 2. 158; 3. 155; 4. 223; 5. 453; 6. 287; 7. 288; 8. 259; 9. 299. President, F. H. Smith; Vice-President, Walter Barker; Secretary, H. F. Steele, Peoria; Chairman of House Committee, A. G. Tyng, Peoria; Treasurer, G. de F. Kinney. Governing Committee, the officers and R. S. Clarke, R. W. Kempshall, S. R. Clarke, W. P. Colburn, F. T. Cooning, A. G. Tyng, and F. Machenheimer.

PLANO

Plano Golf Club.—Organized, 1899. Membership, 110. A nine-hole course.

QUINCY

Quincy Country Club.—Three miles from Union Railroad station, and accessible by electric street cars. Post-office address, Quincy, Illinois. Organized, 1899. Incorporated, 1899. Initiation fee, $10. Annual dues, $25. Links open April to November; clubhouse, all the year. Membership, 150. A course of nine holes. Distances and bogey figures: 1. 344, 5; 2. 266, 4; 3. 309, 5; 4. 309, 5; 5. 359, 6; 6. 193, 4; 7. 401, 7; 8. 326, 5; 9. 337, 6. President, Joseph W. Emery; Vice-President, S. B. Montgomery; Secretary, L. E. Emmons, Jr., Quincy, Illinois; Chairman of Green Committee, John Guinan; Treasurer, Thomas Burrows. Directors, Joseph W. Emery, Sylvanus B. Montgomery, Charles Henry Bull, Charles H. Williamson, Dickenson McAfee, William Stahl, Frederick Wilms, L. Bennett Bartlett, and J. Willis Gardner.

CLUB-HOUSE, GLEN VIEW (ILLINOIS) CLUB.

RIVERSIDE

Riverside Golf Club.—On C., B. and Q. and I. C. Railroads, one and a half miles from C., B. and Q.; the I. C. passes the door. Suburban electric cars, connecting with Lake Street Elevated at Fifty-second Street, pass near the club every fifteen minutes. Post-office address, Riverside, Cook County, Illinois. Organized, 1897. Incorporated, 1895. Initiation fee, $50. Annual dues, $40. Membership, 100. Visitors pay 50 cents per day. A nine-hole course. Distances and bogey figures: 1. 315, 4; 2. 381, 5; 3. 505, 6; 4. 427, 5; 5. 276, 5; 6. 497, 6; 7. 156, 4;

8. 306, 5; 9. 200, 4; total, 3063 yards. Open from May 15 to November 15. President, W. A. Havemeyer, Jr.; Vice-President, Robert Somerville; Secretary, William Ives, Riverside; Chairman of House Committee, T. C. Hannan, Riverside; Captain, A. P. Bowen; Treasurer, Seymour Guthrie. Governing Committee, the officers and George A. Maclean and J. S. Driver.

ROCK ISLAND

Rock Island Arsenal Golf Club.—Two miles from the Chicago, Rock Island and Pacific Railroad station. Post-office address, Rock Island Arsenal, Illinois. Organized, 1897. Annual dues, $15. Open from April 1 to December 1. Membership, 360. A course of eighteen holes. Distances and bogey figures: 1. 331, 4; 2. 495, 6; 3. 333, 5; 4. 200, 4; 5. 505, 6; 6. 375, 5; 7. 405, 5; 8. 181, 3; 9. 306, 4; 10. 602, 7; 11. 372, 5; 12. 338, 4; 13. 403, 5; 14. 160, 3; 15. 449, 5; 16. 230, 4; 17, 181, 3; 18. 257, 4. President, Stanhope E. Blunt; Vice-Presidents, Phil Mitchell, Willard L. Velie, G. Watson French; Secretary, Tracy C. Dickson, Rock Island Arsenal, Illinois; Treasurer, D. Morgan Taylor.

THE CHICAGO RIVER AT FOURTEENTH HOLE. GLENVIEW (ILLINOIS) GOLF CLUB.

From GOLF.
Copyright, 1901. by Harper & Brothers.

ROCKFORD

Rockford Country Club.—On. C. and N. W. and I. C. Railroads, two and a half miles from station, with cars running to the grounds. Organized, November, 1899. Initiation fee, $15. Annual dues, $15. Membership, 275. A nine-hole course. Distances and bogey figures: 1. 217, 4; 2. 314, 5; 3. 345, 5; 4. 250, 5; 5. 280, 5; 6. 150, 4; 7. 200, 3; 8. 217, 4; 9. 315, 5. President, John H. Sherratt;

Vice-President, Joseph P. Barnes; Secretary, Norman E. Catlin, 304 South First Street; Chairman of House Committee, John H. Sherratt, Harlem Avenue; Captain, Dr. Walter B. Helm; Treasurer, William T. Robertson. Governing Committee, the officers and W. A. Talcott, Harry F. Forbes, F. F. Wilson, George C. Spafford, J. Stanley Browne, F. R. Browne.

SPRINGFIELD

Springfield Golf Club.—Two miles from Chicago and Alton Railroad station, and accessible by street cars. Post-office address, Springfield, Illinois. Organized, March 8, 1899; incorporated, March 8, 1899. Initiation fee, $25. Annual dues, $15. Membership, 120. A course of 9 holes. Distances and bogey figures: 1. 218, 4; 2. 365, 5; 3. 383, 5; 4. 165, 4; 5. 280, 5; 6. 260, 4; 7. 280, 5; 8. 148, 4; 9. 155, 4. President, G. E. T. Rutter; Vice-President, A. C. Bunn; Secretary, Ralph L. Reed, 219 South 5th Street, Springfield, Illinois; Captain, J. F. Cadwallader; Treasurer, S. C. Dorwin. Directors, J. E. T. Rutter, A. C. Bunn, Ralph L. Reed, S. C. Dorwin, J. A. Kimber, C. O. Matheny, P. B. Warren, Geo. Bunn, and O. B. Caldwell.

STERLING

Sinnissippi Golf Club.—Two miles from C., B. and Q. Railroad station. Organized, September 5, 1899. Initiation fee, $2. Dues by assessment. Membership, 35. A nine-hole course. President, G. M. Robinson; Vice-President, O. P. Bassett; Secretary and Treasurer, J. A. Burgess, Sterling; Chairman of House Committee, G. N. Giddings, Sterling.

URBANA

University of Illinois Golf Club.—One mile from the Illinois Central Railroad station, and accessible by street car. Post-office address, Urbana, Illinois.

THE EIGHTEENTH GREEN. GLENVIEW (ILLINOIS) CLUB.
From GOLF.
Copyright, 1901, by Harper & Brothers.

Organized, 1899. Initiation fee, $3. Annual dues, $3. Open from April to December. Membership, 75, limited to instructors and students of University. A course of nine holes. Distances and bogey figures: 1. 265, 5; 2. 350, 5;

3. 275, 4; 4. 240, 4; 5. 255, 4; 6. 250, 4; 7. 150, 3; 8. 210, 4; 9. 225, 4. President, Stephen A. Forbes; Secretary, Clarence W. Alvord, Urbana, Illinois; Treasurer, Clarence W. Alvord. Governing Committee, Stephen A. Forbes, Clarence W. Alvord, Charles A. Toolse, Edwin G. Dexter, and Oscar Quick. Greenkeeper, Fred Atkinson.

WAUKEGAN

Waukegan Country Club.—Two miles from the Chicago and Northwestern Railroad station, and accessible by 'bus. Post-office address, Waukegan, Illinois. Organized, 1900. Initiation fee, $25. Annual dues, $25. Open from May 1 to November 1. Membership, 80. A course of nine holes. Distances and bogey figures: 1. 249, 5; 2. 316, 5; 3. 358, 5; 4. 392, 5; 5. 293, 5; 6. 189, 3; 7. 317, 6; 8. 332, 6; 9. 262, 5. President, Thomas M. Hoyne; Vice-President, Elam L. Clarke; Secretary, Fred B. Whitney, Waukegan, Illinois; Chairman of Green Committee, Harry D. Faxon; Treasurer, Richard S. Barnum. Governing Committee, the officers and Granger Smith, Harry D. Faxon, Ernest Barnum, Edward L. Upton, and Lewis F. Mason.

WHEATON

Chicago Golf Club.—One mile from the station on the C. and N. W. Railroad, and accessible by 'bus. Organized and incorporated, July 18, 1893. Initiation fee, $200. Annual dues, $80. Membership, 250. Distances: 1. 460; 2. 330; 3. 340; 4. 415; 5. 320; 6. 520; 7. 285; 8. 260; 9. 160; 10. 140; 11, 270; 12. 330; 13. 500; 14. 300; 15. 350; 16. 310; 17. 320; 18. 422. President, R. S. McCormick; Vice-President, Alan L. Reid; Secretary, Fred. R. Hamlin, Chicago Golf Club; Chairman of House Committee, Charles P. McAvoy; Captain, Alan L. Reid; Treasurer, D. Mark Cummings. Directors, the officers and Dwight M. Bowles, T. V. Church, Jarvis Hunt, C. P. McAvoy, and Theo. Sheldon. Greenkeepers, James and David Foulis.

Du Page Golf Club.—A nine-hole course.

Wheaton Golf Club.—Organized, June 23, 1900. Initiation, $10. Annual dues, $12. Membership, 60. A nine-hole course. Distances: 1. 183; 2. 220; 3. 215; 4. 239; 5. 232; 6. 214; 7. 97; 8. 132; 9. 174. President, J. L. Flannery; Secretary and Treasurer, D. C. Hull, Wheaton; Chairman of House Committee, Dr. H. W. Sutcliffe; Captain, Dr. H. W. Grote. Governing Committee, President, Secretary, and Dr. H. W. Grote, Dr. Sutcliffe, and Wallace Campbell. Greenkeeper, D. C. Horton.

WILMETTE

Ouilmette Country Club.—Half a mile from Wilmette railroad station, and accessible by 'bus. Post-office address, Wilmette, Illinois. Organized, 1898. Initiation fee, $20. Annual dues, $10. Open from May to November. Membership, 60. A course of six holes, 1600 yards. Distances and bogey figures: 1. 220, 4; 2. 225, 4; 3. 225, 4; 4. 280, 4; 5. 300, 4; 6. 350, 5. President, George W. Hess; Vice-President, James McLean; Secretary, John W. Probert, Wilmette, Illinois; Chairman of Green Committee, S. S. Dingee; Captain, C. S. Dingee; Treasurer, George B. Hevenden.

WINNETKA

Winnetka Golf Club.

INDIANA

BLOOMINGTON

Dunn Meadow Golf Club.—On the Monon Railroad, about one mile from station. Organized, October 28, 1899. Initiation fee, $2. Annual dues, $1. Membership, 75. For the students and faculty of Indiana University. A nine-hole course. President, Professor J. A. Woodburn; Secretary, Hans O. Stechhan, care Phi Gamma Delta House; Captain, H. H. Orr; Treasurer, Miss Lillian Gillette. Grounds Committee, H. B. Moore, H. H. Orr, J. A. Miller, and W. B. Martin.

CRAWFORDSVILLE

Crawfordsville Golf Club.

EVANSVILLE

Evansville Golf Club.—Organized, 1900.

FORT WAYNE.

Fort Wayne Golf Club.—Organized, July, 1900. Annual dues: Men, $10; women and boys under 18, $5. Membership, 50. A nine-hole course. President, W. T. Breen; Vice-President, E. C. Rurode; Secretary, J. P. Fraser, Lan Block, Fort Wayne; Captain, R. Camahan; Treasurer, J. Ross McCulloch. Governing Committee, H. C. Rockhille, J. Freiburger, P. Benson, S. S. Fisher, W. H. Shambaugh, G. C. Bishop, F. Hoffman, W. R. Seavey, and B. Woodworth.

INDIANAPOLIS

Indianapolis Country Club.—Four miles from Union station, and accessible by street cars. Post-office address, the Club. Organized, 1897. Initiation fee, $125. Annual dues, $40. Visitors pay 50 cents a day, or $2.50 a week. Open from April 15 to December 25. Membership, 188. A course of nine holes; bogey, 38. Distance: 1. 177; 2. 295; 3. 315; 4. 268; 5. 240; 6. 287; 7. 375; 8. 312; 9. 580. President, Mortimer Severing; Vice-President, A. L. Mason; Secretary, A. F. Johnson, United States Custom Office; Chairman of Green Committee, E. H. Burford; Captain, E. H. Burford; Treasurer, A. F. Johnson. Governing Committee, A. L. Mason, W. B. Wheelock, and E. H. Burford. Professional, Harry Collis.

Riverside Park Golf Club.—A golf course open to public use.

LAFAYETTE

Lafayette Golf Club.—One mile from Wabash Railroad station, and accessible by street cars. Organized, May, 1900. Initiation fee, $2. Annual dues, $2. Open all the year. Membership, 50. A six-hole course. Distances and bogey figures: 1. 287, 4; 2. 340, 5; 3. 325, 5; 4. 230, 4; 5. 284, 4; 6. 295, 5. President, George B. McCutcheon; Vice-President, Charles Ball; Secretary and Treasurer, Brown Brockenbrough, Jr., Fowler National Bank, Lafayette; Captain, George B. McCutcheon. Governing Committee, R. K. Carpenter, C. G. Fowler, John O. Perrin, George B. McCutcheon, and Charles Ball.

There is a golf course in Columbian Park.

LOGANSPORT

Logansport Golf Club.—Organized, 1901. Annual dues, $3. President, P. F. Smith; Vice-President, J. V. Ireland; Secretary, W. B. Lewis; Treasurer, C. W. Keller. Directors, President, Vice-President, Secretary and W. M. Elliott and V. S. Wise.

MARION

Marion Golf Club.—On Big Four Railroad, with street cars running to the course. Post-office address, Marion, Indiana. Organized, August 1, 1900. Incorporated, August 3, 1900. Initiation fee, $25. Membership, 125. A nine-hole course. Distances: 1. 244; 2. 262; 3. 170; 4. 190; 5. 250; 6. 185; 7. 355; 8. 192; 9. 400. President, Dr. B. C. Dale; Vice-President, Miss Alice Goldthait; Secretary and Captain, Dr. N. W. Hiatt, Marion; Treasurer, Hiram Beshore. Board of Directors, J. L. McCulloch, B. C. Dale, Hiram Beshore, N. W. Hiatt, Miss Alice Goldthait, Miss Edith Sweetser, and Mrs. Fred Stephenson.

MUNCIE

Muncie Country Club.—Two miles from Union railroad station, and accessible by street railway. Post-office address, Muncie, Indiana. Organized, 1899. Initiation fee, $10. Annual dues, $5. Open from April to December. Membership, 200. A course of nine holes. Distances and bogey figures: 1. 360, 5; 2. 375, 4; 3. 310, 4; 4. 152, 3; 5. 245, 4; 6. 380, 5; 7. 308, 4; 9. 300, 4. President, Edward Olcutt; Secretary, Robert Walker, Muncie, Indiana; Chairman of Green Committee, Harry Greyer; Captain, John F. McNaughton; Treasurer, Robert Walker. Governing Committee, R. E. Evans, John F. McNaughton, Robert Walker, and Fred J Lesh.

SOMIELGO

Country Club of St. Joseph Valley.—Seven miles east of South Bend, and a quarter of a mile from Michigan Southern Railroad station. Post-office address, South Bend, Indiana. Organized and incorporated, January 1, 1900. Initiation fee, $25. Annual dues, $12. Membership, 200. A nine-hole course. Distances: 1. 215; 2. 230; 3. 250; 4. 300; 5. 330; 6. 330; 7. 300; 8. 225; 9. 250. President, Charles Arthur Carlisle, South Bend; Vice-President, William B. Pratt, Elkhart, Indiana; Secretary and Treasurer, W. Osgood Orton, Mishawater, Indiana; Chairman of House Committee, C. R. Barney, Elkhart, Indiana; Captain, Arthur Kennedy. Governing Committee, the officers and Arthur Kennedy, J. M. Latta, and M. W. Mix.

TERRE HAUTE

Terre Haute Golf Club.—On the Vandalia Railroad, with station on grounds. Organized, 1898. Annual dues, $15. Membership, 131. A nine-hole course. Distances and bogey figures: 1. 219, 5; 2. 254, 4; 3. 340, 5; 4. 196, 4; 5. 98, 3; 6. 225, 4; 7. 451, 6; 8. 350, 5; 9. 315, 5. President, J. H. Keyes; Vice-President, Spencer F. Ball; Secretary, H. J. Baker, Room 2, Savings Bank Building; Chairman of House Committee, George C. Buntin, McKeen Block; Captain, Horace J. Smith; Treasurer, S. C. McKeen.

WINONA LAKE.

Winona Assembly Golf Club.—On the Pennsylvania Railroad, with station on the grounds. Organized, July, 1900. A summer club, open from May to October, having a nine-hole course.

IOWA

ALTON

Alton Country Club.—Half a mile from C. and N. W. Railroad station. Post-office address, Alton, Iowa. Organized, March, 1897. Entrance fee, $1. Annual dues, $1. Membership, 21. A nine-hole course. Distances and bogey figures: 1. 265, 5; 2. 300, 4; 3. 300, 4; 4. 400, 8; 5. 370, 7; 6. 300, 5; 7. 320, 5; 8. 220, 4; 9. 200, 3. President, S. A. Lincoln; Vice-President, J. C. Folger; Secretary, W. S. Slagle, Alton; Captain, W. W. Eldridge; Treasurer, M. D. Gibbs.

BOONE

Boone Country Club.—On C. and N. W. Railroad, one mile from station. Organized, July 18, 1900. Initiation fee, $5. Annual dues, $15. Membership, 56. A nine-hole course. President, John Herman; Vice-President, C. W. Payne; Secretary, Lawrence Browne, Boone; Chairman of House Committee, John Hull, Boone; Captain, F. E. Glick; Treasurer, S. J. Jayne. Governing Committee, the officers and A. G. Holmdale.

BURLINGTON

Burlington Golf Club.—Two miles from railroad station, and accessible by street cars. Organized, April 14, 1899. Incorporated, May 1, 1899. Initiation fee, $10. Annual dues, $8. Membership, 150. Visitors pay $1 per week. A nine-hole course. The distances and bogey figures are: 1. 310, 5; 2. 140, 4; 3. 160, 4; 4. 250, 5; 5. 225, 4; 6. 350, 6; 7. 175, 4; 8. 242, 5; 9. 300, 5. President, C. C. Clark; Secretary, Jackson K. Garrett; Captain, A. W. Carpenter; Treasurer, H. W. Perkins. Governing Committee, the officers and A. W. Carpenter, H. W. Chittenden, Mrs. J. C. McConnell, and Miss Ruth Curfar.

CEDAR RAPIDS.

Cedar Rapids Golf Club.

CLINTON

Clinton Golf Club.—One mile from the Chicago and Northwestern Railway station, and accessible by electric road. Post-office address, Clinton, Iowa. Organized, 1897. Annual dues, $20. Open from April 12 to December 12. Membership, 50. A course of nine holes. Distances and bogey figures: 1. 289, 4; 2. 304, 4; 3. 166, 4; 4. 664, 7; 5. 238, 4; 6. 242, 4; 7. 328, 5; 8. 283, 4; 9. 171, 3. President, F. W. Ellis; Vice-President, C. H. Young; Secretary, W. S. Coan, Clinton, Iowa; Chairman of Green Committee, G. E. Lamb; Captain, K. J. Miller; Treasurer, W. S. Coan. Governing Committee, Edward A. Young, F. W. Ellis, and A. L. Schuyler.

DAVENPORT

Davenport Golf Club.

DRAKE

Drake Golf Club.

DES MOINES

Golf and Country Club.—Three miles from railroad station, and accessible by electric cars. Organized and incorporated, 1897. Initiation fee, $25. Annual dues, $2. Membership, 125. A nine-hole course, the distances and bogey figures being: 1. 320, 4; 2. 387, 5; 3. 387, 5; 4. 389, 5; 5. 359, 4; 6. 233, 3; 7. 169, 3; 8. 337, 5; 9. 194, 4. President, George F. Henry; Vice-President, E. C. Finkbine; Secretary, George I. Gilbert, Box 614, Des Moines; Captain, Kirk E. Jewett; Treasurer, Frank P. Flynn.

Waveland Park Golf Club.—Organized, 1901.

DUBUQUE

Dubuque Golf Club.—Post-office address, Dubuque, Iowa. Organized, November, 1899; incorporated, 1899. Initiation fee, $25. Annual dues, $15. Open from from May to December. Membership, 130. A course of 9 holes. President, Glenn Brown; Vice-President, J. R. Lindsay; Secretary, Maurice B. Lee, Dubuque, Iowa; Chairman of Green Committee, L. C. Bissell; Captain, H. E. Tredway; Treasurer, Maurice B. Lee. Governing Committee, Glenn Brown, J. R. Lindsay, L. C. Bissell, M. B. Lee, H. E. Tredway, H. G. Torbert, E. P. Kiene, Eugene Ryan, and G. A. Burden.

EMMETSBURG

Emmetsburg Country Club.—One mile from C., M. and St. P. Railroad station. Post-office address, Emmetsburg, Iowa. Organized and incorporated, 1900. Initiation fee, $5. Annual dues, $10. Membership, 25. A nine-hole course. Distances: 1. 165; 2. 200; 3. 365; 4. 300; 5. 375; 6. 400; 7. 225; 8. 250; 9. 350. President, A. Scott Ormsby; Vice-President, J. J. Watson; Secretary, W. Dick-Peddie, Emmetsburg, Iowa; Treasurer, J. J. Watson. Governing Committee, the officers and E. B. Soper, Jr., and E. H. Soper.

FORT DODGE

Fort Dodge Golf Club.—Two miles from I. C. Railroad station. Post-office address, Fort Dodge, Iowa. Organized, 1899. Initiation fee, $10. Annual dues, $5. Membership, 150. A nine-hole course. Distances: 1. 275; 2. 150; 3. 185; 4. 202; 5. 133; 6. 156; 7. 176; 8. 242; 9. 316. President, C. J. Saunders; Secretary and Treasurer, Miss Helen Koch, Fort Dodge; Captain, W. T. Chantland. Governing Committee, Rev. C. H. Remington, Frank Conkey, and Mrs. John Schaupp.

FORT MADISON

Fort Madison Golf Club.—On the C., B. and Q. Railroad, one mile from station, and accessible by street car. Post-office address, Fort Madison, Iowa. Organized, April, 1900. Initiation fee, $5. Annual dues, $5. Membership, 15. A nine-hole course. President, F. S. Kretsinger; Vice-President, J. C. Ehart; Secretary, J. A. S. Pollard, Fort Madison.

INDEPENDENCE

Independence Golf Club.—Half a mile from I. C. Railroad station, and accessible by street car. Organized, 1899. Membership, 12. A nine-hole course, laid out in the grounds of the Hospital for the Insane, with no entrance fee and no dues. President, Dr. A. M. Barnett; Secretary, Dr. A. S. Hamilton, Independence, Iowa.

IOWA CITY

Iowa City Golf Club.—Two miles from the Chicago, Rock Island and Pacific Railroad station, and accessible by club wagon. Post-office address, Iowa City, Iowa. Organized, 1899; incorporated, 1900. Initiation fee, $5. Annual dues, $10. Visitors pay 50 cents a day. Open from April until winter sets in. Membership, 50. A course of 9 holes. Distances and bogey figures: 1. 199 1-3, 3 1-3; 2. 295 2-3, 4; 3. 203, 4; 4. 300, 4; 5. 252, 4; 6. 90 1-3, 3; 7. 250 2-3, 4; 8. 133 1-3, 3; 9. 70, 3. President, Prof. A. E. Gordon; Vice-President, P. C. Coast; Secretary, O. H. Carpenter, Iowa City, Iowa; Captain, Dr. Clarence W. Eastman; Treasurer, W. H. Graff. Governing Committee, Prof. A. E. Gordon, W. H. Graff, and O. H. Carpenter.

KEOKUK

Keokuk Country and Golf Club.—Two miles from the Chicago, Burlington and Quincy Railroad station, and accessible by street cars. Post-office address, Keokuk, Lee County, Iowa. Organized, 1899; incorporated, 1899. Intiation fee, $5. Annual dues, $5. Open from April 1 to November 1. Membership, 300. A course of 9 holes. Distances and bogey figures: 1. 167, 3; 2. 367, 5; 3. 418, 5; 4. 342, 5; 5. 281, 4; 6. 181, 4; 7. 157, 3; 8. 158, 3; 9. 240, 4. President, John E. Craig; Vice-President, C. F. McFarland; Secretary, Miss Anne B. Davis, 306 North 2d Street; Chairman of Green Committee, Dr. John Maxwell; Captain, J. R. Maxwell; Treasurer, Anne B. Davis.

LE MARS

Le Mars Golf Club.—One and a half miles from C., St. P., M. and O. Railroad station. Post-office address, Le Mars, Iowa. Organized, 1899. Annual dues, $5. Membership, 75. A flat, nine-hole course. Distances and bogey figures: 1. 350, 4; 2. 290, 4; 3. 140, 3; 4. 225, 3; 5. 375, 5; 6. 240, 3; 7. 250, 4; 8. 150, 3; 9. 380, 5; total, 2400 yards. President, J. A. Sammis; Vice-President, A. C. Colledge; Secretary and Treasurer, P. Wright, Le Mars; Captain, A. C. Colledge. Governing Committee, A. A. Alline, B. F. Yates, L. T. Cumberbatch, G. L. Wernli, B. Nicholson, and E. A. Dalton.

MARSHALLTOWN

Marshalltown Country Club.—Two miles from C. and N. W. Railway station. Organized, January, 1898. Incorporated, January, 1900. Initiation fee, $5. Annual dues: Men, $15; women, $7.50. Membership, 116. A nine-hole course. President, George F. Kirby; Vice-President, Mrs. B. A. Morgan; Secretary, Gene B. Binford, 113 East Main Street; Treasurer, Frank V. Friend.

MIDDLESBORO

Middlesboro Golf Club.

MOUNT PLEASANT

Mount Pleasant Golf Club.

MUSCATINE

Muscatine Golf Club.—On the C., R. I. and P. Railroad, one mile and a half from the station, and accessible by electric car. Post-office address, Musca-

tine, Iowa. Organized, May 14, 1900. Initiation fee, $10. Annual dues, $10. Membership, 80. A course of nine holes. The distances are: 1. 402; 2. 265; 3. 117; 4. 342; 5. 270; 6. 136; 7. 329; 8. 238; 9. 151. President and Chairman of House Committee, Dr. F. H. Little; Vice-President, L. G. Burnett; Secretary and Treasurer, George Reeder, Muscatine. Governing Committee, the officers and C. T. Jackson and J. S. Steineman.

OSKALOOSA

Oskaloosa Country Club.—One and a half miles from the Chicago, Rock Island and Pacific Railroad station, and accessible by hack. Post-office address, Oskaloosa, Iowa. Organized, May 1, 1901; incorporated, September 25, 1901. Initiation fee, $5. Annual dues, $10. Visitors pay $1 a month. Open all year. Membership, 125. A course of 9 holes. Distances and bogey figures: 1. 216, 4; 2. 150, 3; 3. 219, 4; 4. 232, 5; 5. 281, 5; 6. 115, 4; 7. 130, 3; 8. 295, 5; 9. 172, 4. President, F. L. Morse; Vice-President, Harry Cammack; Secretary, W. E. Spencer, Oskaloosa, Iowa; Chairman of Green Committee, F. L. Burnett; Captain, H. Cammack; Treasurer, G. W. Shockley. Governing Committee, F. L. Morse, H. Cammack, W. E. Spencer, G. W. Shockley, C. E. Lofland, Mrs. C. E. Huber, and Miss Eva Spencer.

OTTUMWA

Ottumwa Country Club.—Accessible by street cars. Post-office address, Ottumwa, Iowa. Organized, 1901. Initiation fee, $5. Annual dues, $5. Open from March 1 to December 1. Membership, 200. A course of 9 holes. Distances and bogey figures: 1. 420, 6; 2. 212, 4; 3. 375, 5; 4. 150, 3; 5. 300, 5; 6. 310, 5; 7. 275, 5; 8. 205, 4; 9. 200, 4. President, F. B. Clark; Vice-President, W. T. Harper, Jr.; Secretary, B. P. George, Ottumwa, Iowa; Chairman of Green Committee, Dr. S. L. Houck; Captain, Dr. Louis Armstrong; Treasurer, Harry G. Field. Governing Committee, Board of Directors.

PRIMGHAR

Primghar Golf Club.—One mile from I. C. Railroad station. Post-office address, Primghar, Iowa. Organized, 1899. Initiation fee, $10. Annual dues, $5. Membership, 20. A nine-hole course. Distances and bogey figures: 1. 272, 3; 2. 313, 3; 3. 380, 5; 4. 351, 4; 5. 353, 5; 6. 413, 6; 7. 303, 4; 8. 333, 5; 9. 237, 4. President, George W. Schee; Vice-President, George R. Slocum; Secretary and Treasurer, E. G. Rust, Primghar; Chairman of House Committee. J. J. Boyer; Captain, George Coleman. Governing Committee, George W. Schee, E. G. Rust, and Joseph Reynoldson.

RICHMOND

Richmond Golf Club.—Two miles from railroad station, and accessible by electric line. Post-office address, Richmond. Organized, 1900; incorporated, 1900. Annual dues, $10. Open all year. Membership, 300. A course of 9 holes. Distances: 1. 188; 2. 151; 3. 250; 4. 172; 5. 150; 6. 282; 7. 150; 8. 308; 9. 450. President, S. E. Swayne; Secretary, Howard A. Dill, Richmond, Indiana; Chairman of Green Committee, J. P. Poundstone; Treasurer, E. F. Hiatt. Governing Committee, S. E. Swayne, Howard A. Dill, E. F. Hiatt, J. P. Poundstone, and S. S. Strattan, Jr.

SIOUX CITY

Sioux City Golf Club.—Organized, 1898. Initiation fee, $5. Dues, 50 cents per month. A nine-hole course.

WAUKON

Waukon Golf Club.

KANSAS

HUTCHINSON

Hutchinson Golf Club.—One mile from A., T. and S. F. Railroad station, and accessible by street railway. Post-office address, Hutchinson, Kansas. Organized, 1898. Initiation fee, $5. Annual dues, $5. Visitors pay $1 a month. Open from March 15 to December 31. Membership, 65. A course of nine holes. Distances and bogey figures: 1. 195, 4; 2. 240, 4; 3. 275, 4; 4. 180, 4; 5. 150, 4; 6. 90, 3; 7. 375, 5; 8. 160, 4; 9. 135, 3. President, W. S. Thompson; Vice-President, P. J. Leimbach; Secretary, E. S. Moore, Hutchinson, Kansas; Chairman of Green Committee, E. S. Moore; Treasurer, C. H. Colladay. Governing Committee, J. B. Mackay, J. R. Semish, and R. A. Treat.

LAWRENCE

Oread Golf Club.—One mile from the Santa Fe Railroad station, and accessible by carriage. Post-office address, Lawrence, Kansas. Organized, 1899. Initiation fee, $4. Annual dues, $4. Open from January 1 to January 1. Membership, 75. A course of 9 holes, 2,304 yards. Distances: 1. 242; 2. 293; 3. 119; 4. 363; 5. 210; 6. 159; 7. 267; 8. 333; 9. 318. President, Wilson Sterling; Vice-President, H. B. Newson; Secretary, David McFarland, Lawrence, Kansas; Treasurer, D. H. Spencer. Governing Committee, the above named officers and Dr. H. T. Jones, Otto Barteldis, and E. Bartow.

LEAVENWORTH

Leavenworth Golf Club.—Accessible by Ottawa Street electric cars. Organized, May, 1900. Initiation fee, $2. Annual dues, $6. Membership, 99. A nine-hole course. Distances and bogey figures: 1. 322, 5; 2. 249, 4; 3. 183, 3; 4. 272, 5; 5. 293, 4; 6. 261, 4; 7. 277, 4; 8. 363, 5; 9. 206, 4. President, C. H. Fenn; Vice-President, James Lane; Secretary and Treasurer, J. R. Judge, Leavenworth. Governing Committee, Dr. D. R. Phillips, C. W. Alexander, C. K. Macey, and Edgar Hopkins.

TOPEKA

Topeka Golf Club.—Organized, 1899. Initiation fee, $10. Annual dues, $10. Membership, 49. A nine-hole course. President, C. E. Gault; Vice-President, W. H. Rossington; Secretary and Treasurer, H. S. Morgan.

WICHITA

Wichita Country Club.—Two miles from the Rock Island and Santa Fé Railroad station, and accessible by electric street railway. Post-office address, Wichita, Kansas. Organized, August, 1891. Initiation fee, $10. Annual dues, $10. Visitors pay 50 cents a day, or $1.50 a week. Open from March 1 to

January 1. Membership, 135. A course of 9 holes. Distances and bogey figures: 1. 185, 3; 2. 298, 4; 3. 315, 5; 4. 351, 5; 5. 340, 5; 6. 622, 7; 7. 273, 4; 8. 296, 4; 9. 228, 4. President, T. H. Griffith; Vice-President, C. H. Smyth; Secretary, B. B. Hull, 158 North Main Street; Chairman of Green Committee, W. O. Sternberg; Captain, A. J. Musselman; Treasurer, C. W. Carey. Governing Committee, T. H. Griffith, C. H. Smyth, B. B. Hull, C. W. Carey, B. B. Cushman, J. D. Reitchberg, and V. Murdock. Professional, George Turpie.

KENTUCKY

HENDERSON

Country Club.—Organized, September, 1899. Initiation fee: Men, $5, women, $3. Annual dues: Men, $4; women, $3. Membership, 75. A nine-hole course. Distances: 1. 229; 2. 238; 3. 253; 4. 210; 5. 186; 6. 190; 7. 228; 8. 279; 9. 286. President, B. G. Witt; Vice-President, Edward A. Jonas; Secretary and Treasurer, Richard Stites, Henderson; Captain, Daniel Clark. Governing Committee, the officers and David Clark, D. B. Newcomb, James R. Barret, S. B. Vance, M. Yeaman, H. T. Soaper, J. E. Rankin, Jr., and H. P. Barret.

LAWRENCEBURG

Lawrenceburg Golf Club.—On the Southern Railroad, one minute's walk from the station. Post-office address, Lawrenceburg, Kentucky. Organized, September 21, 1899. Initiation fee, 50 cents. Membership, about 20. A nine-hole course. The distances and bogey figures are: 1. 147, 3; 2. 293, 5; 3. 440, 8; 4. 293, 5; 5. 440, 6; 6. 197, 3; 7. 293, 6; 8. 293, 4; 9. 244, 3. President, Dr. G. D. Lillard; Vice-President, C. E. Bond; Captain, E. W. Ripy; Treasurer, Rev. J. W. Tyler. Governing Committee, R. H. Witherspoon, J. W. Major, and Emmet Johnson.

LEXINGTON

Lexington Golf Club.—At Fairlawn, and accessible by North Broadway street car electric line. Post-office address, Lexington, Kentucky. Organized, 1895. Initiation fee, $4. Annual dues, $6. Open from March to January. Membership, 77. A course of 9 holes. Distances and bogey figures: 1. 275, 4; 2. 300, 4; 3. 225, 3; 4. 360, 5; 5. 250, 3; 6. 245, 4; 7. 210, 3; 8. 285, 5; 9. 230, 5. President, Jno. P. Brooks; Vice-President, H. M. Waite; Secretary, Garland H. Barr, Lexington, Kentucky; Chairman of Green Committee, J. P. Brooks; Captain, W. T. Withers; Treasurer, G. H. Barr. Governing Committee, H. M. Waite, W. B. McClure, J. P. Brooks, F. T. Justis, and R. D. Norwood.

LOUISVILLE

Cherokee Park Golf Course.—Open to the public, free of charge.

Louisville Golf Club.—Railroad station on the ground, and accessible by street car. Post-office address, 46 Louisville Trust Building. Organized, 1895; incorporated, 1898. Initiation fee, $40. Annual dues, $25. Visitors pay 50 cents a day. Open all year. Membership, 165. A course of 9 holes. Distances and bogey figures: 1. 340, 5; 2. 500, 6; 3. 485, 6; 4. 287, 4; 5. 390, 5; 6. 219, 4; 7. 220, 4; 8. 170, 3; 9. 285, 4. President, Marion E. Taylor; Vice-President, H. R. Phillips; Secretary, Lafon Allen, Kenyon Building; Chairman of Green Committee, H. R.

Phillips; Captain, H. R. Phillips; Treasurer, Wm. Edmunds. Governing Committee, M. E. Taylor, H. R. Phillips, Lafon Allen, Wm. Edmunds, Allen P. Houston, and Chas. L. Nelson.

Suburban Golf Club.—Organized, 1901. A nine-hole course. Annual dues, $15. President, Henry Glover; Vice-President, Dr. Cuthbert Thompson; Secretary and Treasurer, Frank G. Hogan.

NEWPORT

Inverness Country Club.—Two miles from the town, and accessible by trolley. Post-office address, Newport, Kentucky. Organized, February 5, 1900. Incorporated, February 26, 1900. Initiation fee: Men, $15; women, $10; heads of families, $25. Annual dues: Men, $9; women, $6. Membership, 250. A nine-hole course. The distances and bogey figures are: 1. 190, 4; 2. 220, 5; 3. 298, 6; 4. 137, 4; 5. 123, 4; 6. 390, 7; 7. 206, 5; 8. 232, 5; 9. 166, 4. President, H. B. Mackay; Vice-President, H. H. Southgate; Secretary and Captain, W. W. Helm, Newport, Kentucky; Chairman of House Committee, George Wiedemann, Newport, Kentucky; Treasurer, Judge J. T. Hodge. Governing Committee, the officers and T. C. Brown and Howard Rodgers.

LOUISIANA

NEW ORLEANS

Audubon Golf Club.—One mile from railroad station, and accessible by street car. Post-office address, New Orleans, Louisiana. Organized, 1899; incorporated, 1901. Initiation fee, $10. Annual dues, from $10 to $25. Visitors pay $1 a day, or $8 for two weeks. Open all the year. Membership, 315. A course of 9 holes. Distances and bogey figures: 1. 316, 5; 2. 131, 3; 3. 298, 4; 4. 321, 5; 5. 410, 5; 6. 376, 5; 7. 354, 5; 8. 285, 4; 9. 230, 4. President, Wm. F. Pinckard; Vice-President, Lucas E. Moore; Secretary and Treasurer, H. S. Eustis, 328 Carondelet Street; Chairman of Green Committee, R. H. Wilkie; Captain, W. P. Stewart. Governing Committee, the officers and Leigh Carroll and Robert Moore. Professional, H. S. Turpie.

PASS CHRISTIAN

A nine-hole course laid out in 1902 for the Hotel Magnolia.

There is also a nine-hole course for the use of the guests of the Mexican Gulf Hotel.

MAINE

AUGUSTA

Augusta Golf Club.—Three-quarters of a mile from Maine Central Railroad station. Organized, May 21, 1900. Initiation fee, $2. Annual dues, $5. Membership, 30. A nine-hole course. Distances: 1. 450; 2. 325; 3. 280; 4. 225; 5. 110; 6. 350; 7. 300; 8. 400; 9. 150. President, Leslie C. Cornish; Vice-President, Fred W. Chase; Secretary, Lewis A. Burleigh, Augusta, Maine; Treasurer, T. A. Cooper.

BANGOR

Meadow Brook Golf Club.—One-eighth of a mile from railroad station, and accessible by street railway. Post-office address, Bangor, Maine. Organized, No-

vember 5, 1898. Incorporated, May 21, 1901. Visitors paid in 1901 25 cents a day, or $1 a week. Open from May to November. Membership, 100. A course of six holes, which is expected to be increased to nine this year. Distances and bogey figures: 1. 215, 4; 2. 365, 6; 3. 180, 4; 4. 145, 3; 5. 160, 4; 6. 160. 3. President, Rev. Charles H. Cutler; Secretary, Charles H. Bartlett, Bangor, Maine; Treasurer, Charles H. Bartlett. Board of Directors, Charles H. Cutler, Hayward Stetson, Charles H. Bartlett, Benjamin B. Thatcher, and Hugo Clark.

BAR HARBOR

Kebo Valley Club.—About one and a half miles from B. and M. Railroad ferry. Organized and incorporated, 1888. Initiation fee, $100 (share of stock). Annual dues, $25. Visitors pay $1 per day. Membership, 135. A nine-hole course. Distances and bogey figures: 1. 380, 5; 2. 350, 5; 3. 320, 5; 4. 200, 3; 5. 510, 6; 6. 150, 3; 7. 230, 4; 8. 330, 5; 9. 340, 4. President, Robert Amory; Clerk, A. Howard Hinkle, Bar Harbor; Chairman of House Committee, Robert Amory, Bar Harbor; Treasurer, Waldron Bates. Directors, Albert C. Barney, Waldron Bates, Robert Amory, Edmund Pendleton, A. Howard Hinkle, T. G. Condon, J. J. Emery, and Andrew C. Liscomb.

BATH

New Meadows Golf Club.—Organized, 1900. President, Irving Nash; Secretary, Charles Ridley.

BELFAST

Belfast Golf Club.—At Kirby Lake, one mile from Lincolnville Avenue railroad station. Organized, May, 1899. Annual dues, $5. Visitors pay 25 cents per day. Open from June to October. Membership, 20. A nine-hole course. President, Rev. T. S. Mills; Vice-President, Rex Hazeltine; Secretary and Treasurer, H. F. Field, Belfast, Maine. House Committee, Misses Small and Hazeltine.

BRUNSWICK

Brunswick Golf Club.—One and one-half miles from Maine Central Railroad station, and accessible by electric road. Post-office address, Brunswick, Maine. Organized, 1898. Annual dues, $5. Visitors pay 25 cents a day, or $1 a week. Open from April 1 to December. Membership, 50. A course of 9 holes. Distances and bogey figures: 1. 270, 4; 2. 254, 4; 3. 200, 3; 4. 390, 4; 5. 225, 4; 6. 295, 4; 7. 270, 3; 8. 195, 3; 9. 230, 4. President, Capt. Geo. L. Skolfield; Secretary, W. D. Hatch, Brunswick, Maine; Green Committee, Col. G. L. Thompson, Prof. G. T. Files, H. R. Webb, R. W. Eaton; Treasurer, Benjamin L. Furbish. Governing Committee, Prof. F. E. Woodruffe, E. H. Willis, B. L. Furbish, E. P. Pennell, W. D. Hatch, and Capt. G. L. Skolfield.

CAMDEN

Megunticook Golf Club.—One and one-half miles from Camden, and accessible by electric cars. Post-office address, Camden, Maine. Organized, 1899; incorporated, 1901. Initiation fee, $20. Annual dues, $20. Visitors pay $1 a day, or $3 a week. Open from June to December. A course of 9 holes. Distances and bogey figures: 1. 345, 5; 2. 366, 5; 3. 400, 5; 4. 171, 4; 5. 116, 3; 6. 201, 4; 7. 254, 4; 8. 190, 4; 9. 192, 4. A new course will be opened July 1. President, Lawrence F. Abbott; Vice-President, Chauncey Keep; Secretary, Henry Jones, Camden, Maine; Treasurer, Frederick Gilbert.

DARK HARBOR

Tarratine Club of Isleboro.—Twelve miles from Rockland, Maine, railroad station, and accessible by boat. Post-office address, Dark Harbor, Maine. Organized, 1896. Annual dues, $20. Visitors pay $1 a day, or $5 a week. Open from June 15 to October 1. A course of 9 holes. Distances and bogey figures: 1. 348, 5; 2. 191, 4; 3. 223, 4; 4. 246, 4; 5. 204, 4; 6. 336, 5; 7. 106, 3; 8. 155, 3; 9. 197, 4. President, J. T. Atterbury; Secretary, J. C. Howe, Essex Street, Longwood, Massachusetts; Chairman of Green Committee, Dr. Geo. B. Shattuck; Treasurer, Edwin A. Daniels. Committee on Golf, Dr. Geo. B. Shattuck, J. Carleton Howe, Dr. S. G. Dixon, George Bird, and J. Lawrence, Jr.

THE CLUB-HOUSE, HARTFORD (CONN.) GOLF CLUB.

From GOLF,
Copyright, 1901, by Harper & Brothers.

DIAMOND ISLAND

Diamond Island Golf Club.—Three miles from Portland, and accessible by steamer. Post-office address, Diamond, Maine. Organized, 1899. Initiation fee, $5. Annual dues, $2. Membership, 73. A nine-hole course. President, Dr. Northcott; Secretary and Treasurer, Franklin Lawrence, Diamond. Greenkeeper, H. M. Merrill.

EASTPORT

Campobello Golf Club.—On Washington County Railroad, two miles from depot, and accessible by ferry. Post-office address, Campobello, Eastport, Maine. Organized, 1894. Annual dues, $5. Visitors pay $2 per week. Membership, 77. A nine-hole course. The distances are: 1. 233; 2. 287; 3. 387; 4. 188; 5. 157;

6. 147; 7. 233; 8. 172; 9. 335. Open from July 1 to September 25. President, James Roosevelt, Hyde Park, New York; Secretary and Treasurer, Gorham Hubbard, 210 Beacon Street, Boston, Massachusetts. Governing Committee, Franklin D. Roosevelt (Hyde Park, New York), Louis L. Fiske (Philadelphia) and Gorham Hubbard.

FARMINGTON

A nine-hole course.

FRYEBURG

Pequawket Valley Golf Club.—Half a mile from Maine Central Railroad station, and accessible by street cars. Post-office address, Fryeburg. Organized, June, 1900. Initiation fee, $2. Annual dues, $1; visitors, 25 cents per day. Open from May to December. Membership, 25. A six-hole course. President, D. S. C. Gordon; Vice-President, Mrs. Richard F. Chase; Secretary and Treasurer, Charles C. Warren, Fryeburg; Chairman of House Committee, Dr. R. F. Chase, 1732 Beaumont Street, Boston, Massachusetts. Governing Committee, Dr. R. F. Chase, Dr. F. H. Jordan, Ellen F. Tibbetts, Fred R. Fife, and Edward E. Hastings.

HANCOCK POINT

Hancock Point Golf Club.—Organized, August 26, 1898. Initiation fee, $2. Annual dues, $2. Membership, 60. A nine-hole course. President, E. B. Bowen; Vice-President, Mrs. E. L. Sterns; Secretary, Fred L. Martin, Blue Hill or Hancock Point; Treasurer, D. C. Hammatt. Governing Committee, the officers and J. Legendre, Mrs. T. Lewis Clark, and W. M. Hartshorn.

KENNEBUNK BEACH

Webhannet Golf Club.—One-quarter of a mile from B. and M. Railroad station. Post-office address, Kennebunk Beach, Maine. Organized, July 23, 1900. Initiation fee: Families and men, $5; women, $2.50. Annual dues: Family, $10; men and women, $2.50. Open from June 18 to November 15. Membership, 22. A nine-hole course. Distances: 1. 335; 2. 185; 3. 230; 4. 250; 5. 265; 6. 280; 7. 285; 8. 165; 9. 140. President, William F. Russell; Vice-President, Daniel S. Page; Secretary, Professor George P. Tibbets, Easthampton, Massachusetts; Chairman of House Committee, Miss Lucy T. Russell, Somersworth, New Hampshire; Treasurer, Albert V. Fenn, Rochester, New York. Governing Committee, W. F. Russell, D. S. Page, A. W. Gifford, E. W. Arnold, and J. C. Woodbury.

KENNEBUNKPORT

Arundel Golf Club.—One and a quarter miles from B. and M. (Western Division) Railroad station, and accessible by club barge or trolley. Post-office address, Kennebunkport, Maine. Organized, 1897. Incorporated, 1899. Initiation fee: Active, $10; non-active, $5. Annual dues: Active, $10; non-active, $5. Open from June to October. A nine-hole course of 2800 yards. Distances: 1. 151; 2. 230; 3. 309; 4. 166; 5. 440; 6. 218; 7. 565; 8. 521; 9. 300. President, Prosper L. Senat; Vice-President, James B. Kinley; Secretary, J. J. Greenough, 97 Beacon Street, Boston, Massachusetts; Chairman of House Committee, Miss S. P. Bancroft, 17 Beacon Street, Boston; Chairman of Green Committee, J. B. Kinley; Treasurer, Eben C. Stanwood. Board of Directors, the officers and Miss S. P. Bancroft, H. M. Forrest, and Edwin Packard.

KINEO

Northward Ho! Golf Club.—Kineo is on Moosehead Lake, twenty miles from Boston and Aroostook Railroad station, and accessible by several steamboat lines. Organized, July, 1900. Visitors pay 50 cents per day. Membership, 60. A nine-hole course for the convenience mainly of guests of Mount Kineo House. President, J. H. Dwight; Acting Secretary and Treasurer, C. A. Judkins, Kineo, Maine; Captain, G. A. Worth. Governing Committee, L. H. Lapham, E. C. Hoyt, J. H. Dwight, W. R. Philer, Dr. Roe Lockwood, and F. H. Feuchtnanger.

LEWISTON

Lewiston Golf Club.—Organized, August, 1900. Membership, 30.

LISBON

Lisbon Golf Club.—Organized, July, 1899.

MACMAHAN ISLAND

Rascohegan Golf Club.—Organized, 1900. A nine-hole course.

NAPLES

Naples Golf Club.—At Bay of Naples Inn. Accessible by Maine Central Railroad and Sebago Lake, Songo River and Bay of Naples Steamboat Company. Post-office address, Naples, Maine. Organized, 1899. Initiation fee, $5. Visitors pay $1 a week. Open from July 1 to September 15. A course of nine holes. Distances: 1. 300; 2. 285; 3. 227; 4. 405; 5. 335; 6. 317; 7. 320; 8. 180; 9. 120. Chas. P. Costello, Manager Bay of Naples Inn, Naples, Maine. Professional, George A. Ellis.

NORTHEAST HARBOR

Northeast Harbor Golf Club.—Accessible by boat from Boston, or carriage from Bar Harbor. Annual dues, variable. Visitors pay 50 cents per day. Membership, 200. A nine-hole course. Distances and bogey figures: 1. 340, 5; 2. 184, 4; 3. 288, 5; 4. 284, 5; 5. 157, 3; 6. 176, 4; 7. 300, 5; 8. 317, 5; 9. 137, 3. President, J. G. Thorp; Secretary and Treasurer, Kenneth Frazier, 58 East Seventy-eighth Street, New York.

NORWAY

A golf course has been laid out here, near the road to Mount Mica, and a club organized.

OLD ORCHARD BEACH

A golf course was laid out here in 1900.

PARIS HILL

Paris Hill Golf Club.—Two and a half miles from Grand Trunk Railroad station, and accessible by stage. Post-office address, Paris, Oxford County, Maine. Organized, September, 1899. Incorporated, October, 1899. Annual dues, $1. Visitors pay 50 cents per month. Open from June to October. A five-hole course. President, Edward L. Parris; Secretary, Arthur E. Forbes, Paris, Oxford County, Maine; Treasurer, George M. Atwood. Governing Committee, Miss Lydia M.

Brown, Miss Marion Parris, Miss Una P. Taylor, Miss Julia C. Snow, Miss Gertrude M. Brown, Edward L. Parris, and George M. Atwood.

POLAND SPRING

Poland Spring Golf Course.—Six miles from Maine Central Railroad station, accessible by hotel stages. Post-office address, South Poland, Maine. A nine-hole course. Distances and bogey figures: 1. 255, 4; 2. 347, 4; 3. 318, 5; 4. 269, 4; 5. 150, 3; 6. 334, 5; 7. 340, 5; 8. 487, 6; 9. 315, 5. Professional, A. H. Fenn.

PORTLAND

Deering Golf Club.—Quarter of a mile from Portland railroad station. Post-office address, Portland, Maine. Organized, 1898. Initiation fee, $2. Annual dues, $5. Visitors pay 50 cents a day, or $2 a week. Open from May 1 to November 1. Membership, 75. A course of nine holes. President, Scott Wilson; Secretary, George A. Fairbanks, 264 Middle Street, Portland, Maine. Chairman of Green Committee, Charles T. Peters; Treasurer, Charles T. Peters.

Portland Golf Club.—Accessible by electric cars. Post-office address, South Portland, Maine. Organized, 1895; incorporated, 1898. Initiation fee, $5. Annual dues, $10. Visitors pay 35 cents a day, or $2 a week. Open always. Membership, 200. A course of 9 holes. Distances and bogey figures: 1. 430, 5; 2. 490, 5; 3. 410, 5; 4. 235, 4; 5. 535, 6; 6. 146, 3; 7. 208, 4; 8. 256, 4; 9. 320, 5. President, Woodman S. Eaton; Vice-President, Harry R. Virgin; Secretary, Philip I. Jones, 13 Exchange Street; Chairman of Green Committee, Wm. C. Eaton; Treasurer, Chase Eastman. Governing Committee, President, Vice-President, Secretary, Mrs. Bion Bradbury, Richard C. Payson, Geo. S. Ellis, F. H. Hoyt, Wm. E. Eaton, Bion Bradbury, F. C. Payson, and Mrs. Henry St. John Smith.

RANGELEY

Oqussoc Golf Club.—One-half mile from Rangeley railroad station, and accessible by carriage. Post-office address, Rangeley, Maine. Organized, 1896. Annual dues, $10. Visitors pay 30 cents a day, or $2 a week. Open from July 1 to October 1. Membership, 130. A course of 6 holes. Distances and bogey figures: 1. 285, 5; 2. 210, 4; 3. 260, 4; 4. 275, 4; 5. 305, 5; 6. 180, 3. Secretary, H. M. Burrows, Rangeley, Maine.

SANFORD

Sanford Golf Club.—On Portland and Rochester Railroad, two miles from station. Organized, July, 1900. Initiation fee (men), $5. Annual dues: Men, $5; women, $3. Membership, 30. A nine-hole course. Distances and bogey figures: 1. 147, 3; 2. 162, 3; 3. 153, 3; 4. 247, 4; 5. 184, 3; 6. 134, 3; 7. 200, 4; 8. 168, 3; 9. 211, 4. President, W. E. Davis; Vice-President, Myron Bennett; Secretary, Henry E. Bennett, Sanford; Treasurer, George Batchelder. Governing Committee, S. B. Emery, W. E. Davis, and Wilfred Senior.

SQUIRREL ISLAND

Squirrel Island Golf Club.—Organized, 1898. President, Arthur Merrill, Portland, Maine; Secretary, Miss Winsbee Hadley, Lowell, Massachusetts.

THOMASTON

Thomaston Golf Club.—One-quarter mile from Maine Central Railroad depot. Post-office address, Thomaston, Maine. Organized, September 6, 1900. Initiation, 25 cents. Membership, 60. A nine-hole course. President, John M. Creighton; Vice-President, Rose F. Moran; Secretary, John A. Andrews, Thomaston; Treasurer, Eliza K. Levensaler. Governing Committee, the officers and Ralph N. Cushing, James Gilchrest, Roy Newhall, Nettie M. Levensaler, Jeannette McDonald, and Rita C. Smith.

WINTER HARBOR

Winter Harbor Golf Club.—At Grindstone Neck, nine miles from railroad, and accessible by Maine Central Railroad and steamer Frank Jones. Post-office address, Winter Harbor, Maine. Organized, 1895. Annual dues, $10. Visitors pay 50 cents per day. Membership, 60. A nine-hole course. President, Secretary, and Treasurer, C. Berkeley Taylor, 1438 South Penn Square, Philadelphia, Pennsylvania. Greenkeeper, C. C. Hutchings.

WISCASSET

Pashipakokee Golf Club.—One-half mile from Maine Central Railroad station. Post-office address, Wiscasset, Maine. Organized, July, 1900. Initiation fee, $10. Annual dues, $10. Open from May to December. Membership, 30. A nine-hole course, with turf and greens fairly good. President, Professor J. C. Grant; Vice-President, H. M. Prentiss; Secretary, Miss Nina Rundlett, Wiscasset; Treasurer, Emerson Hilton.

YORK CLIFFS

York Cliffs Golf Club.—One and one-quarter miles from B. and M. Railroad station. Post-office address, York Cliffs, Maine. Organized, July 20, 1898. Dues, $15 per season. A nine-hole course. Distances and bogey figures: 1. 210, 4; 2. 227, 4; 3. 173, 3; 4. 280, 5; 5. 158, 3; 6. 209, 4; 7. 247, 4; 8. 212, 4; 9. 248, 4. President, John Fowler; Vice-President, C. A. Wood; Secretary, Josiah E. Bacon, 107 Oliver Street, Boston; Treasurer, John D. Vermeule.

MARYLAND

ANNAPOLIS

Annapolis Golf Club.—About three-quarters of a mile from the city at West Annapolis. Organized, October 16, 1897. Initiation fee, $2. Annual dues, $3. Membership, 66. A nine-hole course. President, Professor J. W. Cain; Vice-President, J. L. Chew; Secretary, Miss Isabel H. Claude, 22 State Circle; Chairman of House Committee, F. H. Stockett, Prince George Street; Treasurer, Mrs. L. D. Gassaway. Governing Committee, J. Wirt Randall, Mrs. D. A. Howard, and F. H. Stockett.

Naval Academy Golf Club.—Half a mile from the depot, on the Annapolis and Baltimore Railroad. Organized, 1896. Membership, 50. A nine-hole course, open from September to June. President, Commodore Wainwright; Secretary and Treasurer, R. N. Jackson, Annapolis, Maryland. Governing Committee, Lieutenant Marvell, Captain Magill, and Lieutenant Bullard.

BALTIMORE

Baltimore Country Club.—Three miles from Baltimore, and accessible by trolley. Post-office address, Roland Park, Maryland. Organized, 1898; incorporated, 1898. Initiation fee, men, $50; women, $25. Annual dues, men, $20; women, $10. Open all the year. Membership, 1800. A course of 18 holes. Distances and bogey figures: 1. 354, 4; 2. 385, 5; 3. 191, 4; 4. 240, 4; 5. 141, 3; 6. 353, 5; 7. 214, 4; 8. 450, 5; 9. 252, 4; 10. 488, 5; 11. 147, 3; 12, 295, 4; 13. 339, 5; 14. 221, 4; 15..553, 6; 16. 222, 4; 17. 339, 5; 18. 235, 4. President, A. H. Rutherford; Secretary, Wm. G. Nolting, Baltimore Country Club, Roland Park, Maryland; Chairman of Golf Committee, Alexander Payson Knapp, Roland Park, Maryland; Treasurer, Douglas H. Gordon. Governing Committee, Messrs. A. H. Rutherford, Wm. G. Nolting, D. H. Gordon, A. P. Knapp, E. H. Bouton, Robt. Garrett, De C. W. Thom, R. H. Pleasants, G. Turnbull, H. M. Brune, and J. S. Ames. Professional, Wm. Braid. Greenkeeper, A. T. Chalk.

Clifton Park Golf Club.—The club is situated at Clifton Park, Baltimore. Post-office address, 121 Aisquith Street, Baltimore. Organized, June, 1898. Membership, 42. A nine-hole course. President, Stanley Carswell; Vice-President, Rev. William Caldwell; Secretary, Miss Alice Morgan Brown, 121 Aisquith Street, Baltimore; Treasurer, Miss Martha Cooper Cathcart. Governing Committee, the officers.

Maryland Bicycle Club.—On the Pimlico Boulevard, one-half mile from Western Maryland Railroad station, and accessible also by trolley cars direct to club. Post-office address, Station E, Baltimore. Organized, March 14, 1882. Incorporated, November 5, 1883. Initiation fee, $25. Annual dues (golf), $40. Open all the year. Membership, 500. A nine-hole course. Distances and bogey figures: 1. 235, 4; 2. 365, 5; 3. 380, 5; 4. 335, 5; 5. 265, 4; 6. 340, 4; 7. 315, 4; 8. 585, 6; 9. 180, 3. President, Howard T. Williams; Vice-President, Joseph D. Chesney; Secretary, Arthur C. Macy, northwest corner Baltimore and Charles Streets; Chairman of City House Committee, Charles W. Sloan, Rialto Building; Chairman of Country House Committee, Wallace L. Ball, northeast corner Howard and Saratoga Streets; Treasurer, Thomas M. Skiles. Governing Committee, the officers and chairman of City and Country House Committees, and Carl Ruhstrat, Charles W. Henister, and Harry G. Skinner.

Maryland Country Club.

CATONSVILLE

Catonsville Country Club.—On Catonsville Branch, Pennsylvania Railroad, station being on grounds. Organized, 1893. Incorporated, March, 1893. Initiation fee, $5. Annual dues: Single, $15; family, $30. Membership, 250. A nine-hole course. President, G. W. Lürman; Vice-President, Dr. C. G. W. Macgill; Secretary, James R. Riggs, 919 Equitable Building, Baltimore; Chairman of House Committee, E. R. West, 300 Spears Wharf, Baltimore; Treasurer, Alex. Harvey. Executive Committee, E. L. Woodside, J. W. Harvey, Jr., John S. Gibbs, Jr., Rowland C. West, Melville Wilson, E. W. Poe, W. W. Symington, G. A. Farber, Dr. C. G. W. Macgill, and Louis L. Jenkins.

CHEVY CHASE

Chevy Chase Club.—Four and three-quarters miles from U. S. Treasury, and accessible by direct trolley. Post-office address, Chevy Chase, Maryland. Organized, 1892; incorporated, 1893. Initiation fee, $50. Annual dues, $40. Vis-

itors pay $1 a day. Open all year round. Membership, 465. A course of 18 holes, 5,630 yards long. Distances and bogey figures: 1. 285, 4; 2, 260, 4; 3. 335, 4; 4. 150, 3; 5. 505, 6; 6. 305, 4; 7. 335, 5; 8. 510, 6; 9. 145, 3; 10. 280, 4; 11. 370, 5; 12. 345, 4; 13, 365, 5; 14. 310, 4; 15. 290, 4; 16. 315, 4; 17. 330, 5; 18, 195, 3. President, Thomas Nelson Page; Vice-President, F. L. Denny; Secretary, George Howard, Metropolitan Club, Washington; Chairman of Green Committee, F. L. Denny; Captain, F. O. Horstmann; Treasurer, C. J. Bell. Governing Committee, F. G. Newlands, T. N. Page, G. Howard, A. E. Bates, C. J. Bell, J. K. McCammon, G. F. Whiting, A. B. Legare, R. Jenkins, W. Blair, F. L. Denny, C. Moore, W. J. Boardman, N. S. Simpkins, T. Hyde. Professional, James Douglas.

CUMBERLAND

Cumberland Country Club.—On B. and O. Railroad, one-half mile from station. Organized, January, 1900. Incorporated, March, 1900. Annual dues: Men, $12; women, $6; juniors, $3. Membership, 225. A nine-hole course. Distances: 1. 227; 2. 307; 3. 355; 4. 244; 5. 207; 6. 189; 7. 296; 8. 188; 9. 395; total, 2408 yards. President, L. M. Hamilton; Vice-President, R. R. Henderson; Secretary, James A. McHenry, Cumberland; Chairman of House Committee, Charles T. Lowndes, Cumberland; Treasurer, F. Brooke Whiting. Governing Committee, President, Vice-President, Secretary, J. Philip Roman, and Howard H. Dickey.

DEER PARK

Deer Park Golf Club.—The B. and O. Railroad station is on the course. A nine-hole course.

LUTHERVILLE

Lutherville Golf Club.—Organized, 1899. A nine-hole course.

OCEAN CITY

Ocean City Golf Club.—One-half mile from Baltimore, Chattanooga and Atlanta railroad station, and accessible by launch or wagon. Post-office address, Ocean City, Maryland. Organized, 1900; incorporated, 1901. Annual dues, $15. Visitors pay 50 cents a day, or $2.50 a week. Open from July 1 to September 15. A course of 9 holes. President, Jno. M. Upshur; Vice-President, Chas. Webb; Secretary and Treasurer, H. E. Waggaman, 700 Fourteenth Street, Washington, District of Columbia. Governing Committee, Jno. F. Waggaman, E. B. S. Meyers, Henry Godfrey, Francis Purnell, and Jno. M. Upshur.

SUDBROOK PARK

Sudbrook Park Golf Club.—Twenty-five yards from Western Maryland Railroad station. Post-office address, Sudbrook Park, Maryland. Organized, February, 1898. Initiation fee: Family, $5; single, $2.50. Annual dues: Family, $10; single, $5. Open from April 15 to January 1. Membership, 150. A nine-holes course. Distances and bogey figures: 1. 241, 4; 2. 163, 3; 3. 264, 4; 4. 191, 4; 5. 180, 3; 6. 476, 6; 7. 142, 3; 8. 352, 4; 9. 264, 4. President, William T. Robinson; Secretary, Eugene Blackford, Jr., Sudbrook Park; Chairman of House Committee, Dr. Herbert Harlan, Sudbrook Park; Treasurer, John A. Barker, Jr. Governing Committee, Herbert Harlan, George H. Whittingham, S. K. Merrick, John A. Barker, Jr., Eugene Blackford, Jr., R. W. Graves, James S. Whidbee, Robert J. Myer, and Randolph Barton, Jr.

Prize Cups and Trophies

Hotel and Club Supplies

Everything in High Grade
Silver Plated Ware

WOODMAN-COOK CO., Manufacturers

364 WASHINGTON STREET
BOSTON, MASS.

WOODBROOK

Elkridge Hunt Club.—Accessible by street cars from Baltimore. Post-office address, Woodbrook P. O., Maryland. Organized, 1878. Incorporated, 1888. Initiation fee, $50. Annual dues, $45. Open all the year. Membership, 225. A nine-hole course of 2850 yards. Distances and bogey figures: 1. 280, 4; 2. 455, 5; 3. 220, 4; 4. 335, 5; 5. 350, 4; 6. 115, 3; 7. 510, 6; 8. 225, 4; 9. 360, 5. President, E. A. Jackson; Vice-President, Thomas Deford; Secretary, Ross W. Whistler, 1032 North Calvert Street, Baltimore; Captain (golf), R. Manson Smith; Treasurer, C. O'Donnell Lea. Green Committee, M. Winslow Williams, R. Manson Smith, Josias Pennington, F. K. Murphy, N. P. Bond, and G. T. Hopkins.

MASSACHUSETTS

ABINGTON

Colonial Golf Club.—One mile from Abington railroad station, and accessible by trolley. Post-office address, Abington, Massachusetts. Organized, 1900. Initiation fee, $5. Annual dues, $5. Visitors pay 25 cents a day. Open from April to December. Membership, 100. A course of 9 holes. Distances and bogey figures: 1. 160, 3; 2. 225, 4; 3. 100, 3; 4. 220, 4; 5. 170, 4; 6. 300, 5; 7. 160, 4; 8. 230, 5; 9. 225, 4. President, Henry W. Porter; Vice-President, Dr. Walter P. Hutchinson; Secretary, Mrs. Frank A. Pratt, Arlington, Massachusetts. Chairman of Green Committee, Henry W. Porter; Treasurer, Mrs. F. A. Pratt. Governing Committee, Henry W. Porter, Dr. Walter P. Hutchinson, Dr. Frank G. Wheatley, C. Franklin David, and Ernest C. Howard.

ADAMS

Forest Park Golf Club.—One-third of a mile from B. and A. Railroad station. Organized, August 14, 1900. Initiation fee, $5. Annual dues, $5. Membership, 68. A nine-hole course of 1752 yards. President, J. C. Chalmers; Vice-President, E. F. Jenks; Secretary, L. B. Renfrew, Adams; Treasurer, W. C. Plunkett. Governing Committee, the officers and T. R. Plunkett, E. C. Jenks, Edward Riley, G. F. Sayles, and J. C. Anthony.

ALLSTON

Allston Golf Club.—Quarter of a mile from Allston railroad station, and accessible by electric cars. Post-office address, Allston, Massachusetts. Organized, 1897; incorporated, 1898. Initiation fee, $15. Annual dues, $25. Open from March to December. Membership, 300. A course of 9 holes, 2,303 yards. Distances and bogey figures: 1. 266, 4; 2. 154, 3; 3. 205, 4; 4. 220, 4; 5. 202, 4; 6. 326, 5; 7. 530, 6; 8. 180, 4; 9. 220, 4. President, Wm. F. E. Roelofson; Vice-President, G. A. Sprague; Secretary, H. S. Chandler, 31 Beacon Street, Boston; Chairman of Green Committee, G. A. Sprague; Captain, G. A. Sprague; Treasurer, P. R. Jones. Governing Committee, the above officers and J. H. Aubin, E. B. Humphrey, W. H. Latham, R. W. Frost, F. E. Wingate, and G. Wright.

Kenilworth Golf Club.—Three-quarters of a mile from the Boston and Albany Railroad station, and accessible by electric cars. Post-office address, Allston, Massachusetts. Organized, 1900. Initiation fee, $15. Annual dues: Men, $15; women, $7. Open from April to December. Membership, 234. A course of 9 holes. Distances and bogey figures: 1. 386, 5; 2. 227, 4; 3. 210, 4; 4. 292, 4; 5. 335, 5; 6. 180, 3; 7. 222, 4; 8. 310, 4; 9. 252, 4. President, G. H. Baldwin; Vice-President, B. D. Sabin; Secretary, F. I. Jacquith, 6 Cambridge Terrace, Allston; Treasurer, G. M. J. Bates.

Richardson. Lindsley (Champion). Hollins. Wadsworth (Substitute).

Brown. Curtis. Averell.

THE HARVARD TEAM, 1901.

From GOLF.

Copyright, 1901, by Harper & Brothers.

AMESBURY

Passaconaway Golf Club.—On Boston and Albany Railroad, one mile from station, accessible by electric cars. Post-office address, Amesbury, Massachusetts.

Organized, June, 1900. Initiation fee, $2.50. Annual dues, $2.50. Membership, 125. A nine-hole course. Distances and bogey figures: 1. 293, 5; 2. 265, 5; 3. 122, 3; 4. 284, 5; 5. 160, 4; 6. 217, 4; 7. 312, 5; 8. 219, 5; 9. 126, 4. President, A. A. Parry; Vice-President, B. F. Sargent; Secretary and Treasurer, C. A. Peabody, Amesbury, Massachusetts. Executive Committee, G. P. Dennett, Rev. Mr. Lynch, H. A. Sawyer, F. R. Jones, Guy Beam, John Payem.

AMHERST

Amherst Country Club.—Five minutes from B. and M. Railroad station, and by trolley from Northampton. The Amherst College Club has united with this organization. Organized, May, 1900. Incorporated, October, 1900. Initiation fee: Family, $20; individual, $10. Annual dues, $10 and $5. Visitors pay 25 cents per day. Membership, 305. A nine-hole course. Distances and bogey figures: 1. 255, 4; 2. 252, 4; 3. 285, 5; 4. 308, 5; 5. 190, 4; 6. 175, 3; 7. 246, 4; 8. 199, 3; 9. 225, 4. President, George Harris, LL. D.; Vice-President, D. M. Billings; Secretary, David Sprague, Amherst; Chairman of House Committee, M. B. Butler, Amherst; Treasurer, Dr. H. B. Perry. Governing Committee, twelve directors, Secretary and Treasurer.

ANDOVER

Andover Golf Club.—On B. and M. Railroad, half a mile from station, and accessible by trolley. Organized, 1896. Initiation fee, $5. Annual dues, $5. Membership, 100. A nine-hole course. Distances and bogey figures: 1. 162, 4; 2. 318, 5; 3. 294, 5; 4. 235, 4; 5. 248, 5; 6. 245, 4; 7. 124, 3; 8. 348, 6; 9, 161, 4; President, George Smith; Vice-President, Walter Buck; Secretary, Mrs. W. Buck, School Street; Chairman of House and Green Committees, Professor C. H. Forbes; Treasurer, W. H. Gile.

ANNISQUAM

Annisquam Golf Club.—Organized, 1900.

ARLINGTON

Arlington Golf Club.—Half a mile from the Boston and Maine Railroad station, and accessible by carriage. Post-office address, Arlington, Massachusetts. Organized, October, 1899; incorporated, 1900. Initiation fee, $10. Annual dues, $20. Visitors pay 50 cents a day. Open all the year. Membership, 200. A course of 9 holes. Distances and bogey figures: 1. 270, 5; 2. 150, 3; 3. 275, 5; 4. 270, 4; 5. 475, 6; 6. 152, 3; 7. 344, 5; 8. 255, 4; 9. 445, 5. President, R. W. Hopkins; Vice-President, H. A. Phinney; Secretary, Clarence O. Hill, Belmont, Massachusetts; Chairman of Green Committee, Wm. G. Rice; Captain, E. C. Woods, Arlington; Treasurer, Clarence O. Hill. Governing Committee, S. F. Hicks, C. H. Carter, H. G. Porter, D. T. Percy, G. Arthur Swan, W. M. Hill, J. H. Hardy, Jr., Henry Hornblower, and Wm. G. Rice. Professional, William C. Gordon.

ASHLAND

Ashland Golf Club.—Organized, 1900. Membership, 50. A six-hole course.

ATHOL

Westbrook Golf Club.—On. B. and M. Railroad, one mile from the station, accessible by electric cars. Post-office address, Athol, Massachusetts. Organized,

August, 1900. Annual dues, $3 and $5. A nine-hole course. Distances and bogey figures: 1. 171, 4; 2. 163, 4; 3. 132, 3; 4. 243, 5; 5. 207, 5; 6. 220, 5; 7. 155, 4; 8. 297, 5; 9. 124, 4. President, W. D. Suey; Secretary and Treasurer, A. F. Hamilton. Governing Committee, W. D. Suey, A. W. Ellis, A. F. Hamilton, F. R. Richardson, W. S. Pratt.

ATTLEBORO

Highland Country Club.—Half a mile from Attleboro railroad station, and accessible by street cars. Post-office address, Attleboro, Massachusetts. Organized, 1901. Initiation fee, $5. Annual dues, $5. Visitors pay 25 cents a day, or $1.50 a week. Open all the year. Membership, 225. A course of 9 holes. Distances and bogey figures: 1. 197, 3; 2. 251, 4; 3. 209, 3; 4. 245, 4; 5. 261, 4; 6. 159, 3; 7. 285, 5; 8. 405, 6; 9. 292, 6. Chairman, Fred E. Briggs; Secretary, Mark E. Rowe, Attleboro, Massachusetts; Chairman of Green Committee, Fred E. Briggs; Captain, Walter E. Briggs; Treasurer, Harold E. Sweet. Governing Committee, Fred E. Briggs, Joseph L. Sweet, James E. Blake, John W. Wolfenden, Albert A. Bushee, Dr. Charles S. Holden, Edward Gowen, Mark E. Rowe, and Maj. H. A. Clark.

AUBURNDALE

Woodland Golf Club.—On the Boston and Albany Railroad. Accessible also by electrics. Post-office address, Auburndale, Massachusetts. Organized about 10 years ago. To be incorporated this Spring. Initiation fee, $15. Annual dues, $15. Visitors pay 25 cents a day, 50 cents on Saturdays. Open all the year. Membership limit, 175. A course of 9 holes. Distances and bogey figures: 1. 160, 3; 2. 303, 5; 3. 266, 4; 4. 280, 4; 5. 175, 4; 6. 390, 5; 7. 400, 5; 8. 350, 5; 9. 295, 4. President, John Koren; Vice-President, W. M. Buffum; Secretary, F. E. P. Levi, 45 Chester Street, Newton Highlands, Massachusetts; Treasurer, Francis J. Burrage; Captain, G. E. Blackmur. Governing Committee, President, Vice-President, Treasurer, Secretary, and Alfred Howard (Chairman of Green Committee), F. S. Ashenden, M. L. Messer, E. S. Benedict, and J. W. Hazen.

BARRE

Barre Golf Club.—On Central Massachusetts Railroad, three and a half miles from station, accessible by stage line. Post-office address, Barre, Massachusetts. Organized, September, 1898. Initiation fee, $2. Annual dues, $2. Membership, 55. A four-hole course: 1. 183; 2. 149; 3. 128; 4. 197. President, H. A. Irish; Secretary and Treasurer, Miss B. M. Howland, 13 Berkeley Street, Cambridge. Governing Committee, President, Secretary, and C. L. Randall, Miss Mary L. Bailey, L. G. Allen.

BARRE PLAINS

Private Course.—Half a mile from B. and M. and B. and A. Railroad stations. Belonging to H. A. Irish, Esq., who extends the privilege of the links to all regular members of the Barre Golf Club, of which he is President. The nine-hole course was laid out in June, 1899. The distances and bogey figures are: 1. 214, 4; 2. 210, 4; 3. 129, 4; 4. 156, 3; 5. 147, 3; 6. 364, 6; 7. 249, 4; 8. 184, 4; 9. 202, 4.

BELCHERTOWN

The course here is a private one, and there are but few players.

BELMONT

Newtowne Golf Club.—Organized, 1901. A nine-hole course.

BEVERLY

Montserrat Golf Club.—One and a half miles from B. and M. Railroad station. Post-office address, Beverly, Mass. Organized, 1899. Initiation fee, $50. Annual dues, varying. Membership, 75. A course of nine holes, of about 2500 yards. Secretary and Treasurer, Thomas Silsbee, 111 Marlboro Street, Boston. Executive Committee, W. D. Sohier, D. L. Pickman, G. K. Richardson, P. S. Sears and T. Silsbee.

BONDSVILLE

Bondsville Golf Club.—No report has been received.

BOSTON

Scarboro Golf Club.—This organization uses the public links in Franklin Park. President, Dr. W. A. Paul; Vice-Presidents, Dr. H. C. O'Brien and Harry Hanson; Secretary, James E. O'Connell; Treasurer, Louis M. C. Innis.

BRAINTREE

Braintree Golf Club.—Half a mile from the New York, New Haven and Hartford Railroad station. Post-office address, Braintree, Massachusetts. Organized, 1900. Initiation fee, $2. Annual dues, $5. Visitors play by introduction only. Open from April 1 to December 1. Membership, 100. A course of 6 holes. Distances and bogey figures: 1. 225, 3½; 2. 300, 5; 3. 200, 3; 4. 380, 6; 5. 175, 3½; 6. 200, 4. President, Lewis W. Lothrop; Secretary, Henry A. Thayer, Braintree; Chairman of Greens Committee, Dr. Chester Gould; Treasurer, Weldon Reynolds. Governing Committee, Lewis W. Lothrop, Weldon Reynolds, H. A. Thayer, Lewis Small, Geo. Hamblett, Dr. Chester Gould, Mrs. Geo. Hamblett, Miss Florence Perry, and Miss Helen Arnold.

It is reported that a new club has been formed here, but no details have been received.

BROCKTON

Brockton Country Club.—Two miles from Brockton railroad station, and accessible by electric cars. Post-office address, Brockton, Massachusetts. Organized, 1900. Initiation fee, $5. Annual dues, $10. Visitors pay 25 cents a day. Membership, 92 men, 75 ladies. A course of 9 holes. President, Horace A. Keith; Vice-President, R. W. Nuttee; Secretary, H. W. Flagg, Brockton, Massachusetts; Treasurer, C. C. King.

Glenlivet Golf Club.—No report has been received.

Thorny Lea Golf Club.—One and a half miles from Brockton railroad station, and accessible by electric cars. Post-office address, Brockton, Massachusetts. Organized, 1900. Initiation fee, $10. Annual dues, $5. Open from April to December. Membership, 115. A course of 9 holes. Distances and bogey figures: 1. 260, 4; 2. 250, 4; 3. 240, 4; 4. 190, 3; 5. 350, 5; 6. 215, 4; 7. 125, 3; 8. 180, 4;

9. 190, 4. President, H. L. Tinkham; Secretary, W. M. Nute, Brockton, Massachusetts; Chairman of Green Committee, W. M. Nute; Treasurer, W. M. Nute.

BROOKFIELD

Brookfield Golf Club.—Organized, 1901. A nine-hole course.

BROOKLINE

The Country Club.—One and a half miles from the Boston and Albany Railroad station, and accessible also by electric cars, which run to within one mile of the club. Post-office address, Brookline, Massachusetts. Organized, 1882; incorporated, 1882. Initiation fee, $100. Annual dues, $80. Visitors pay 50 cents a day, or $2 a week. Open from April 1 to December. Membership, 800. A course of 18 holes. Distances and bogey figures: 1. 395, 5; 2. 353, 5; 3. 128, 3; 4. 333, 5; 5. 373, 5; 6. 410, 5; 7. 140, 3½; 8. 303, 4½; 9. 330, 5; 10. 160, 3½; 11. 296, 4½; 12. 400, 5; 13. 240, 4; 14. 186, 4; 15. 340, 5; 16. 333, 5; 17. 363, 5;

CLUB-HOUSE, COUNTRY CLUB OF BROOKLINE.

By courtesy of The Farrington Press.

18. 475, 6. President, Laurence Curtis; Secretary, G. Herbert Windeler, 65 Bay State Road; Chairman of Green Committee, Dr. B. S. Blanchard; Captain, G. Herbert Windeler; Treasurer, F. W. Lee. Governing Committee, Dr. B. S. Blanchard, L. A. Frothingham, S. H. Fessenden, Herbert Jaques, Barclay Tilton, G. Herbert Windeler. Professional, Alec Campbell.

Brookline High School Golf Club.—Organized, 1897. The members play over the Franklin Park Course.

CAMBRIDGE

Harvard Golf Club.—Money is now being raised for the purchase of a new course in Waltham, five miles from the university, where nine holes will be laid

out. It is expected that the new course will be laid out within a year. President, C. T. Richardson; Secretary and Treasurer, Archibald M. Brown. Executive Committee, J. F. Curtis, A. B. Hollins, W. E. Egan, and the President and Secretary. Captain, A. M. Brown.

CAMPELLO

Campello Golf Club.—Organized, 1900. President, Judge Warren A. Reed; Secretary, Horace A. Keith. Governing Committee, Henry E. Reynolds, William Ellison, Henry L. Kingman, Carroll C. King, and Horace A. Keith.

CANTON

Wampatuck Club.—Organized, 1900. A nine-hole course. President, Herbert L. Fenno; Trustees, Willis S. Shepherd, Thomas B. Draper, and Elwin A. Capen.

CATAUMET

Cataumet Golf Club.—On N. Y., N. H. and H. Railroad, half a mile from the station, accessible by railroad carriage. Post-office address, Cataumet, Massachusetts. Organized, 1896. Annual dues, $10. A nine-hole course. Distances: 1. 155; 2. 260; 3. 412; 4. 212; 5. 156; 6. 344; 7. 232; 8. 155; 9. 285. President, D. T. Kidder, Jr., Secretary and Treasurer, Kennard Winsar; Captain, K. Winsar.

CHATHAM

Maushope Golf Club.—One mile from N. Y., N. H. and H. Railroad station. Organized, July 20, 1900. Initiation fee, $10. Membership, 25. A nine-hole course. Distances and bogey figures: 1. 304, 4; 2. 273, 4; 3. 178, 3; 4. 321, 5; 5. 366, 6; 6. 197, 4; 7. 220, 4; 8. 207, 4; 9. 244, 4. President, H. A. Harding; Vice-President, Miss Ruth A. Brown; Secretary and Treasurer, C. Adrian Sawyer, Jr., 531 Massachusetts Avenue, Boston, Mass.; Captain, W. T. Harding. Governing Committee, the officers and Theo. Cox, E. G. Howes, and Miss Maud Bixley.

CHELSEA

Bonnie Burn Golf Club.—Three miles from Boston railroad station, and accessible by Chelsea. Post-office address, Chelsea, Massachusetts. Organized, 1900. Initiation fee, $10. Annual dues, $10. Visitors pay 50 cents a day. Open from April to December. Membership, 175. A course of 9 holes. Distances and bogey figures: 1. 321, 5; 2. 243, 4; 3. 273, 4; 4. 165, 4; 5. 268, 5; 6. 155, 3; 7. 320, 5; 8. 240, 4; 9. 273, 4. President, Walter C. Mitchell; Secretary, Walter M. Pratt, Prattville, Chelsea; Chairman of Green Committee, Rev. Samuel M. Catchcart; Captain, Charles W. Gould; Treasurer, Herman P. Bell. Governing Committee, Geo. H. Kimball, Walter H. Walker, Albert E. Bailey, Walter C. Mitchell, Herman P. Bell, and Walter M. Pratt. Professional, Jerry Pitts.

CHESTNUT HILL

Chestnut Hill Golf Club.—Half a mile from B. and A. Railroad depot, Organized, 1897. Initiation fee, $10. Annual dues, $10. Membership, 100. A nine-hole course. Distances: 1. 237; 2. 235; 3. 275; 4. 300; 5. 325; 6. 122; 7. 145; 8. 240; 9. 230. President, Montgomery Rollins; Secretary, Benjamin E. Bates, Chestnut Hill; Captain, Emery H. Rogers; Treasurer, A. W. Weld. Governing Committee, the officers and F. W. Hallowell, and Henry W. Bliss.

CHICOPEE FALLS

Hampden County Golf Club.—One mile from the Boston and Maine Railroad station, and accessible by club 'bus. Post-office address, Chicopee Falls, Massachusetts. Organized, 1895. Initiation fee, $2. Annual dues, $8. Visitors pay 50 cents a day, or $1 a week. Open from April 1 to December 1. Membership, 100. A course of 9 holes, 2,528 yards. Distances and bogey figures: 1. 340, 5; 2. 440, 6; 3. 223, 4; 4. 235, 4; 5. 130, 3; 6. 375, 5; 7. 185, 4; 8. 300, 4; 9. 300, 4. President, F. C. Breakspear; Vice-President, C. J. Seaver; Secretary, A. E. Taylor. Chicopee Falls, Massachusetts; Chairman of Green Committee, F. L. Hinkley; Captain, F. L. Hinkley; Treasurer, A. E. Taylor. Governing Committee, F. C. Breakspear, C. B. Whitney, A. E. Taylor, J. M. Stilwell, F. L. Hinkley, C. W. King, and M. B. Reach. Professional, E. E. Freeman.

CLIFTON

Clifton Golf Club.—On B. and M. Railroad, 200 yards from station. Organized, June, 1898. Incorporated, May, 1899. Initiation fee, $5. Annual dues: Family, $15; men, $10; women, $5. A nine-hole course. President, C. H. Conway; Vice-President, W. S. Flood; Secretary and Treasurer, W. S. Holloway, 126 Tremont Street, Boston. Governing Committee, the officers and A. L. Robinson, E. W. Cobb, C. M. Hemenway, J. B. Forsyth, G. P. Johnson, and E. R. Ellis.

CONCORD

Concord Golf Club.—One mile from the Fitchburg railroad station. Post-office address, Concord, Massachusetts. Organized, 1895. Initiation fee, $5. Annual dues, $10. Membership, 148. A course of 9 holes. Distances and bogey figures: 1. 165, 3; 2. 325, 5; 3. 255, 5; 4. 230, 4; 5. 327, 5; 6. 405, 5; 7. 400, 5; 8. 245, 4; 9. 285, 4. President, Moses B. L. Bradford; Vice-President, J. E. R. Hill; Secretary, Fred A. Tower, Concord, Massachusetts; Chairman of Green Committee, W. H. Allen, Jr.; Treasurer, Frank Moore. Governing Committee, the above officers, and Wm. H. Allen, Jr., and Geo. S. Keyes.

COTTAGE CITY

Cottage City Golf Club.—A summer resort, the course facing the sea. Membership, 90. An eighteen-hole course. President, Horace E. Richards, Philadelphia; Vice-President, James W. Tufts, Boston; Secretary, Louis T. Plaice, Providence; Treasurer, Dr. H. A. Tucker, Brooklyn.

COTUIT

Cotuit Golf Club.—On the N. Y., N. H. and H. Railroad, six miles from the station, accessible by stage. Post-office address, Cotuit, Massachusetts. Organized, 1899. Initiation fee, $5. Annual dues, $5. Membership, 53. President, Colonel C. R. Codwan; Vice-President, Algernon Coolidge, M. D.; Secretary, C. A. Breck; Treasurer, Benj. F. Sears; Captain, Henry Haynie.

DANVERS

Danvers Country Club.—Organized, 1901.

DEDHAM

Brier Burn Golf Club.—At East Dedham. Organized, 1901. A five-hole course. President, Dr. Granville E. Hoffses; Secretary, Frank W. Kimball; Treasurer, W. W. Chambers.

Dedham Golf Club.—On N. Y., N. H. and H. Railroad, one mile from the station, accessible by electric cars from Boston. Post-office address, Dedham, Massachusetts. Organized, 1897. Annual dues, $30. Membership, 44. A nine-hole course. Distances: 1. 228; 2. 281; 3. 210; 4. 248; 5. 205; 6. 180; 7. 293; 8. 173; 9. 242. President, G. A. Wickerson; Secretary and Treasurer, Alfred Voelman, Dedham, Massachusetts.

Norfolk Country Club.—Two and a half miles from Dedham railroad station. Post-office address, Dedham, Massachusetts. Organized, 1901; incorporated, 1902. Initiation fee, $50. Annual dues, $30. Open all the year. Membership, 85. A course of 9 holes. President, Alfred Rodman; Treasurer, Julius R. Wakefield; Secretary, Moses E. Baker, 15 Court Street, Dedham. Governing Committee, George C. Lee, Jr., George T. Rice, Joseph S. Fay, 3d; Edward M. Weld, Bulkeley Wells, and Joseph Guild.

Norfolk Golf Club.—Quarter of a mile from Islington, Mass., railroad station, and accessible by electric cars. Post-office address, Dedham, Massachusetts. Organized, 1897. Initiation fee, $5. Annual dues, $15. Visitors pay $1 a week. Open from April to December. Membership, 90. A course of 9 holes, 2,358 yards. Distances and bogey figures: 1. 375, 5; 2. 254, 4; 3. 284, 5; 4. 259, 4; 5. 175, 3; 6. 255, 4; 7. 305, 5; 8. 275, 5; 9. 176, 3. President, Alex. S. Browne; Vice-President, Edw. D. Brooks; Secretary and Treasurer, Henry Cole, Dedham, Massachusetts; Chairman of Green Committee, Roger D. Smith; Captain, J. P. Hawkes. Governing Committee, officers and Chairman of Green and House committees.

DORCHESTER

Dorchester Golf Club.—No report has been received.

DUXBURY

Country Club.—Situated at Point End, Duxbury, on the South Shore Branch of the O. C. System, New York, New Haven and Hartford Railroad, two miles from station. Organized, 1898. Annual dues: Men, $4; women, $2; families, $8. A nine-hole course. Visiting golfers in good standing may enjoy the privileges of the links for one week without charge. President, Reuben Peterson; Vice-President, F. B. Knapp; Secretary, C. H. Ely; Treasurer, Winthrop Winslow. Governing Committee, above officers and Miss A. D. Train.

Duxbury Yacht Club.—One mile from the New York, New Haven and Hartford Railroad station, and accessible by coach. Post-office address, Duxbury, Massachusetts. Organized, 1900. Annual dues, $5. Open from June 1 to September 1. Membership, 106 men, 53 ladies. A course of 9 holes. President, L. B. Goodspeed; Vice-President, A. S. Foster; Secretary, D. D. Devereaux, Duxbury, Massachusetts; Treasurer, D. D. Devereaux. The Golf Club is an adjunct of the Duxbury Yacht Club, and the officers of the Duxbury Yacht Club are officers of the Golf Club.

EAST SOMERVILLE

No report has been received from the golf club at this place.

EDGARTOWN

Martha's Vineyard Golf Links.—Post-office address, Edgartown, Massachusetts. Organized, 1896. Initiation fee, $3 and $2. Annual dues, $3 and $2. Open from June 1st to September 15th. Membership, 78. A course of nine holes. Distances and bogey figures: 1. 228, 3; 2. 172, 2; 3. 165, 3; 4. 180, 3; 5. 135, 2; 6. 230, 4; 7. 256, 3; 8. 226, 4; 9. 312, 4. Manager, B. S. Elmes, Edgartown, Massachusetts. Professional, H. H. Stanton.

FAIRHAVEN

Fairhaven Golf Club.—One mile from the New York, New Haven and Hartford Railroad station, and accessible by trolley cars. Post-office address, Fairhaven, Massachusetts. Organized, 1900. Annual dues, $5. Visitors pay 25 cents a day, or $1 a week. Open from April 1 to December 1. Membership, 55. A course of 6 holes. Distances and bogey figures: 1. 160, 4; 2. 180, 4; 3. 160, 3; 4. 300, 5; 5. 170, 3; 6. 190, 3. President, A. H. Howland; Vice-President, G. H. Tripp; Secretary, A. B. Winsor, Fairhaven, Massachusetts; Chairman of Green Committee, G. H. Tripp; Treasurer, H. L. Pope. Governing Committee, E. B. Gray, H. V. Bisbee, J. Pettee, Jr., Miss Howland, Mrs. W. P. Winsor, Miss Elsie Clarke, and W. H. Thayer.

FALL RIVER

Fall River Golf Club.—Four miles from Fall River railroad station, and accessible by railroad. Post-office address, Fall River, Massachusetts. Organized, September 13, 1898. Initiation fee, $10. Annual dues, men $15, ladies $10. Visitors pay $2 a week. Open all year. Membership, 250. A course of 9 holes, 2,560 yards, bogey 39. Distances and bogey figures: 1. 315, 5; 2. 340, 5; 3. 220, 4; 4. 290, 5; 5. 280, 4; 6. 300, 4; 7. 225, 4; 8. 430, 5; 9. 160, 3. President, Edward Higginson; Vice-President, Edward B. Jennings; Secretary, N. B. Borden, Jr., P. O. Box 748, Fall River, Massachusetts; Chairman of Green Committee, Edward Higginson; Captain, L. E. Woods; Treasurer, W. C. Wetherell. Governing Committee, Edw. Higginson, E. B. Jennings, L. E. Woods, W. C. Wetherell, N. Durfee, N. B. Borden, Jr., and C. D. Burt.

FALMOUTH

Sippewissett Golf Club.—Two and a half miles from N. Y., N. H. and H. Railroad station, and accessible by carriages belonging to the Hotel Sippewissett, for whose benefit the course was laid out. Organized, 1900. Visitors pay 50 cents per day. A nine-hole course. President, C. James Connelly; Vice-President, J. F. McNeil; Secretary, T. H. Murnane, care Boston Globe, Boston; Treasurer, Edgar W. Anthony.

FALMOUTH HEIGHTS.

Succannessett Golf Club.—A nine-hole course for the use of the guests of Vineyard Sound House.

FITCHBURG

Alpine Golf Club.—One mile and a half from Fitchburg Railroad station, and accessible by trolley. Organized, January, 1897. Initiation fee, $3. Annual

dues, $5. Membership, 94. A six-hole course. President, George R. Wallace; Vice-Presidents, Miss Lucy Fay and Alvah Crocker; Secretary, Miss Mary Cushing Smith, 450 Main Street, Fitchburg; Chairman of House Committee, Mrs. Adams Crocker, 51 Mechanic Street, Fitchburg; Treasurer, Henry C. Patch. Governing Committee, Herbert J. Wallace, Charles T. Crocker and Alvah Crocker. Professional, James Ferguson.

FRAMINGHAM

Framingham Country Club.—One mile from the New York, New Haven and Hartford Railroad station, and accessible by electrics. Post-office address, Framingham, Massachusetts. Organized, 1895; incorporated, 1902. Initiation fee, $10. Annual dues, $10. Open from April 1 to December 1. Membership, 182. A course of 9 holes. Distances: 1. 260; 2. 365; 3. 255; 4. 150; 5. 270; 6. 110; 7. 300; 8. 240; 9. 255. President, S. F. Blodgett; Vice-President, E. S. Larned; Secretary, Frederic W. Howe, Framingham, Massachusetts; Chairman of Green Committee, S. F. Blodgett; Captain, Frederic W. Howe; Treasurer, George C. Scott. Governing Board, S. F. Blodgett, N. T. Bowditch, F. W. Eastman, F. W. Howe, E. S. Larned, F. A. Kendall, and G. C. Scott. Greenkeeper, T. M. Foley.

GLOUCESTER

Bass Rocks Golf Club.—Two miles from Boston and Maine Railroad station, and accessible by trolley. Post-office address. Gloucester, Massachusetts. Organized, 1900. Initiation fee, $1. Annual dues, $15. Visitors pay $1 a day, or $5 a week. Open from April to December. Membership, 140. A course of 9 holes. President, Henry Souther; Vice-President, Winthrop Sargent; Secretary, G. Percival Chick, Gloucester, Massachusetts. Captain, William Jarvie; Treasurer, G. Percival Chick. Professional, Frank V. Lennon.

Eastern Point Golf Club.—Two and one-half miles from Boston and Maine Railroad station, and accessible by trolley. Post-office address, Gloucester, Massachusetts. Organized, 1902. Initiation fee, $1. Annual dues, $30. Visitors pay $1 a day, or $5 a week. Open from June to October. Membership, 70. A course of 9 holes. President, John B. Thomas; Vice-President, Charles F. Farrington; Secretary, Hugh Barwick; Captain, John Clay, Jr.; Treasurer, G. Percival Chick.

GRAFTON

Grafton Country Club.—At Grafton, seven miles from Worcester. Organized, 1895. Membership, 75. A nine-hole course. President, Rockwood Hoar; Vice-President, George B. Quches; Secretary and Treasurer, F. L. Hale. Green Committee, H. W. Smith, George B. Quches, A. B. Wood, and A. H. Wood.

GREAT BARRINGTON

Wyantenuck Golf Club.—One mile from N. Y., N. H. and H. Railroad station. Organized, 1896. Initiation fee, $10 in stock. Annual dues, $10. Visitors pay 50 cents per day. Course open June 1 to November 1. Membership, 70. A nine-hole course. Distances: 1. 270; 2. 225; 3. 180; 4. 200; 5. 286; 6. 340; 7. 305; 8. 280; 9. 375. President, J. H. C. Church; Vice-President, C. H. Kerner, Jr.; Secretary and Captain, B. D. Ticknor, Great Barrington; Treasurer, Charles M. Gibbs. Governing Committee, the officers and J. L. E. Call, F. Darlington, H. Douglas, J. R. McComb, and C. Walbridge.

GREENFIELD

Greenfield Golf Club.—On B. and M. Railroad, three miles from the station, accessible by electric cars. Post-office address, Greenfield, Massachusetts.

Organized, October, 1896. Initiation fee, $5. Annual dues, $5. Membership, 118. Distances: 1. 233; 2. 187; 3. 589; 4. 180; 5. 260; 6. 260; 7. 300, 8. 276; 9. 234. President, Charles Allen; Secretary and Treasurer, W. N. Washburn, Greenfield, Massachusetts; Chairman of House Committee, Charles H. Keith.

THE SEVENTEENTH TEE, MYOPIA HUNT CLUB. STEWART GARDNER DRIVING.

From GOLF.
Copyright, 1901, by Harper & Brothers.

HAMILTON

Myopia Hunt Club.—One and a quarter miles from Hamilton, Mass., railroad station, and accessible by carriage. Post-office address, Wenham Depot, Massachusetts. Organized, 1882. Invited visitors pay $1 a day. Course open May 1 to December 1. Membership, 100. A course of 18 holes. Distances and bogey figures: 1. 225, 4; 2. 435, 5; 3. 250, 4; 4. 340, 5; 5. 400, 5; 6. 270, 4; 7. 395, 5; 8. 470, 6; 9. 140, 3; 10. 380, 5; 11. 320, 4; 12. 410, 5; 13. 285, 4; 14. 350, 5; 15. 500, 6; 16. 265, 4; 17. 380, 5; 18. 340, 5. President, A. L. Devens; Secretary, W. H. Seabury, 50 State Street, Boston, Massachusetts; Captain, H. C. Leeds. Professional, John Jones.

HARWICH PORT

Wychmere Golf Club.—On the Old Colony Division of the N. Y., N. H. and H. Railroad, one and a half miles from the station, accessible by club omnibus. Post-office address, Harwich Port, Massachusetts. Organized, 1899. Annual dues, $5. A nine-hole course. President, Charles Moore; Secretary and Treasurer, H. J. Mullin, Washington, D. C. Governing Committee, Charles Moore, H. J. Mullin, Mrs. E. C. Ricker, Miss R. E. Hersey, George A. King, William E. Guy, Miss Vail.

HATFIELD

Hatfield Golf Club.—Organized, 1900. A nine-hole course. President, Major Charles Shattuck; Secretary, Miss Emma Carl; Treasurer, Harry L. Howard. Green Committee, Howard Dickinson, Josiah Woods, Charles Thayer, William Ryan, and Patrick Maloney.

HAVERHILL

Island Golf Club.—On B. and M. Railroad, one and a half miles from the station, accessible by trolley cars to private ferry. Post-office address, Haverhill, Massachusetts. Organized, 1897. Initiation fee, $15. Annual dues, $30. Membership, 60. A nine-hole course, laid out along the Merrimac River. Distances and bogey figures: 1. 260, 4; 2. 150, 3; 3. 275, 4; 4. 327, 5; 5. 233, 4; 6. 561, 6; 7. 175, 4; 8. 300, 5; 9. 270, 4. President, M. Allison Taylor; Secretary and Treasurer, Charles D. Porter, Haverhill, Massachusetts.

Wannalancet Golf Club.—On B. and M. Railroad, two and a half miles from the station, accessible by Haverhill, Merrimac, and Amesbury electric cars. Post-office address, Haverhill, Massachusetts. Organized, August 23, 1899. Incorporated, April, 1900. Initiation fee, $10. Annual dues, $10. Membership, 175. A nine-hole course. Distances: 1. 272; 2. 242; 3. 208; 4. 266; 5. 319; 6. 352; 7. 123; 8. 212; 9. 198. President, William H. Johnson; Vice-President, J. C. Kimball; Secretary, R. G. Walker Butlers, 125 Arlington Street, Haverhill; Treasurer, H. C. Welch; Captain, Dr. C. E. Durant.

HINGHAM

Crow's Point Golf Club.—A nine-hole course, situated one and one-eighth miles from Hingham station on the O. C. Division, New York, New Haven and Hartford Railroad. Organized, 1897. Initiation fee, $10. Annual dues, $15. Membership, 40. Distances: 1. 244; 2. 258; 3. 229; 4. 252; 5. 375; 6. 318; 7. 259; 8. 273; 9. 307. President, H. M. Howard; Secretary and Treasurer, S. Henry Hooper, 8 Congress Street, Boston. Governing Committee, Messrs. Howard, Hooper, and Sherburne.

HOLYOKE

Mt. Tom Golf Club.—Two and a half miles from the Boston and Maine Railroad station, and accessible by trolley cars. Post-office address, Holyoke, Massachusetts. Organized, 1895. Initiation fee, $15. Annual dues, $10. Visitors pay $2 a week. Open from April 1 to December. Membership, 125. A course of 9 holes. Distances and bogey figures: 1. 201, 4; 2. 121, 3; 3. 284, 4; 4. 333, 5; 5. 200, 4; 6. 394, 4; 7. 474, 6; 8. 235, 4; 9. 161, 3. President, Ernest Lovering; Secretary, Robert Ranlet, Box 271, Holyoke, Massachusetts; Chairman of Green Committee, Robert Ranlet; Captains, H. F. Ferry and Robert Ranlet. Governing Committee, E. Lovering, Robert Ranlet, H. F. Metcalf, Ralph Ranlet, and Chas. Merriam, 2d. Professional, D. F. White.

HULL

Hull Golf Club.—Two minutes' walk from New York, New Haven and Hartford Railroad station. Post-office address, Hull, Massachusetts. Organized, March 15, 1897. Initiation fee, $10. Annual dues, $15. Visitors pay $1 per day. Open from May 1 to November 1. Membership, 106. A nine-hole course. Distances and bogey figures: 1. 180, 3½; 2. 398, 6; 3. 256, 5; 4. 229, 4; 5. 250, 5; 6. 185, 4; 7. 180, 3½; 8. 244, 5; 9. 263, 5. President, J. J. Souther; Secretary, F. L. Dunne, 328 Washington Street, Boston, Massachusetts; Chairman of House Committee, W. H. Thayer, 234 Congress Street, Boston, Massachusetts; Captain,

J. J. Souther; Treasurer, W. H. Fleming. Governing Committee, H. S. Crew, 2d, T. E. Jacobs, and L. Waldo Smith.

HYANNIS

There is a private golf course of 18 holes at Great River, about five and one-half miles from Hyannis, belonging to Mr. C. B. Cory.

HYANNIS PORT

Hyannis Port Golf Club.—One and a half miles from the New York, New Haven and Hartford Railroad station, and accessible by stage. Post-office address, Hyannis Port, Massachusetts. Annual dues, $10. Visitors pay $1 a day, or $5 a week. Open from June to November. Membership, 150. A course of 9 holes, 2,900 yards. Distances and bogey figures: 1. 475, 5; 2. 300, 4; 3. 211, 4; 4. 100, 3; 5. 550, 6; 6. 212, 4; 7. 187, 4; 8. 525, 6; 9. 350, 4. President, E. A. Slack; Secretary, J. T. Herrick, Hyannis Port, Massachusetts; Chairman of Green Committee, P. C. Myers; Captain, Louis P. Myers; Treasurer, J. T. Herrick. Governing Committee, E. A. Slack, J. T. Herrick, and P. C. Myers. Professional, Wm. Mulcahy.

HYDE PARK

Brush Hill Golf Club.—Organized, November, 1900. Membership, limited to 150. A nine-hole course. President, James E. Cotler; Vice-President, John F. Eliot; Treasurer, Alfred E. Howes; Secretary, Robert C. Johnson. Directors, the officers and Dr. Henry E. Hitchcock, E. D. Palmer, and W. J. Webber.

LANCASTER

Ponikin Golf Club.—Three miles from Boston and Maine Railroad station, and accessible by electric cars. Post-office address, Lancaster, Massachusetts. Organized, 1900. Open all the year. Membership, 50. A course of 6 holes. President, C. C. Beckley, M.D.; Vice-President, H. H. Fuller; Secretary, Miss H. P. Tufts, Lancaster, Massachusetts; Chairman of Green Committee, Guy M. Jones; Treasurer, C. F. Fairbanks, Jr.

LAWRENCE

Blakeley Golf Club.—A nine-hole course at North Andover. President, Dr. Bacon; Vice-President, John Hancock; Secretary, P. J. Nugent; Treasurer, Thomas D. Mann.

Merrimack Valley Country Club.—Two miles from B. and M. Railroad station, and accessible by electric cars to Methuen. Post-office address, Lawrence, Massachusetts. Organized, 1898. Initiation fee, $10. Annual dues, $10. Open from April to December. Membership, 175. A nine-hole course. Distances and bogey figures: 1. 280, 4; 2. 348, 5; 3. 429, 5; 4. 238, 5; 5. 300, 4; 6. 228, 4; 7. 224, 4; 8. 305, 5; 9. 183, 4. President, Joseph E. Brown; Vice-President, D. G. Tenney; Secretary and Treasurer, William T. Kimball, Lawrence; Chairman of House Committee, A. E. Mack, Lawrence; Captain, G. N. Norton. Governing Committee, W. W. Spaulding, E. N. Winslow, E. F. Coburn, W. T. McAlpine, and William Oswald.

LEE

Greenock Country Club.—A nine-hole course.

LEICESTER

Leicester Golf Club.—Six miles from Worcester Railroad station, and accessible by electric cars. Post-office address, Leicester, Massachusetts. Organized,

May 1, 1900. Initiation fee, $3. Annual dues, $2. Visitors pay $1 a month. Open from May 1 to November 15. Membership, 100. A course of 6 holes. Distances and bogey figures: 1. 207, 4; 2. 216, 5; 3. 200, 4; 4. 110, 3; 5. 197, 4; 6. 234, 4. President, George H. Waite; Vice-President, Miss Pritchard; Secretary, Miss Susan E. Knight, Leicester, Massachusetts; Chairman of Green Committee, George S. Whittemore, Captain; Treasurer, F. Willard Trask. Governing Committee, President, Secretary, Treasurer, G. S. Whittemore and Mrs. Henry Bisco.

LENOX

Lenox Golf Club.—On Housatonic Railroad, two miles from station. Post-office address, Lenox, Massachusetts. Organized, 1892. Initiation fee, $50. Annual dues, $50. Membership, 50. A nine-hole course. Distances and bogey figures: 1. 370, 5; 2. 210, 4; 3. 250, 4; 4. 442, 6; 5. 333, 5; 6. 237, 4; 7. 217, 4; 8. 208, 4; 9. 305, 4. President, W. D. Sloane; Vice-President, S. Howland Robbins;

THE FIFTH HOLE, COTTAGE CITY (MASSACHUSETTS) GOLF CLUB.

By courtesy of The Farrington Press.

Secretary, Girard Foster, Lenox, Massachusetts; Treasurer, I. W. Burden; Captain, S. F. Frothingham; Chairman of House Committee, I. W. Burden.

Private course of George Westinghouse, Esq.

Private course at Brookhurst of N. M. Fleischmann, Esq.

LEXINGTON

Lexington Golf Club.—Quarter of a mile from North Lexington railroad station, and accessible by electric cars. Post-office address, Lexington, Massachusetts. Organized, 1895; incorporated, 1900. Initiation fee, $10 men, $5 women. Annual dues, $15 men, $10 women. Visitors pay 25 cents a day, or $2.50 a week. Open from April 1 to November 1. Membership, 150. A course of 9 holes, 2,650 yards. Distances and bogey figures: 1. 260, 4; 2. 285, 4; 3. 240, 4; 4. 200, 3; 5. 405, 5; 6. 330, 5; 7. 370, 5; 8. 270, 4; 9. 290, 4. President, Edward C. Briggs; Vice-

President, Richard G. Tower; Secretary, Charles Garrison, Lexington, Massachusetts; Chairman of Green Committee, Wm. W. Reed; Treasurer, Williston Lincoln. Governing Committee, the officers, and Daniel G. Tyler, Wm. W. Reed, Edmund K. Arnold, Mrs. Edwin Read, and Miss Henrietta N. Lockwood. Professional, Fred Rowse.

LOWELL

Long Meadow Golf Club.—Three miles from Lowell railroad station, and accessible by electric cars. Post-office address, Lowell, Massachusetts. Organized, 1896. Initiation fee, $5. Annual dues, $5. Open from January to December. Membership, 100. A course of 9 holes. Distances and bogey figures: 1. 255, 4; 2. 158, 3; 3. 347, 5; 4. 337, 5; 5. 190, 4; 6. 195, 4; 7. 328, 5; 8. 302, 5; 9. 258, 4. President, C. Brooks Stevens; Secretary, Rev. C. W. Huntington, 12 Nesmith Street, Lowell, Massachusetts; Chairman of Green Committee, Gen. Adelbert Ames; Norcross, C. W. Huntington, Gen. Adelbert Ames, and F. A. Chase.

Vesper Country Club.—Five miles from Lowell, Mass., and accessible by electric cars. Post-office address, Lowell, Massachusetts. Organized, 1875; incorporated, 1875. Initiation fee, $10. Annual dues, $30. Visitors pay $1 a day. Open all the year. Membership, 500. A course of 9 holes. Distances and bogey figures: 1. 272, 4; 2. 260, 4; 3. 277, 4; 4. 380, 5; 5. 145, 3; 6. 505, 6; 7. 416, 5; 8. 237, 4; 9. 456, 6. President, Paul Butler; Vice-Presidents, Walter Coburn and J. A. Gage; Secretary, Andrew G. Swapp, Lowell, Massachusetts; Chairman of Green Committee, R. F. Hemenway; Treasurer, A. J. Murkland. Professional, John Harland.

MAGNOLIA

Kettle Cove Golf Club.—One and a half miles from Magnolia railroad station, and accessible by omnibus. Post-office address, Magnolia, Massachusetts. Organized, 1898; incorporated, 1898. Annual dues, $25. Visitors pay $1 a day, or $8 a week. Open from June 1 to October 1. Membership, 100. A course of 9 holes. Distances and bogey figures: 1. 198, 3½; 2. 285, 4; 3. 175, 3; 4. 235, 4; 5. 210, 3; 6. 325, 4; 7. 502, 7; 8. 140, 3; 9. 315, 4. President, Dr. F. Gordon Morrill; Secretary, Chas. S. Penhallow, Magnolia, Massachusetts; Chairman of Green Committee, Dr. D. C. Green; Treasurer, Chas. S. Penhallow. Governing Committee, Dr. F. G. Morrill, C. S. Penhallow, C. P. Sampson, and H. H. Stevens, 2d. Professional, Anderson Mercer.

MALDEN

Pine Banks Golf Club.—At "The Fells," 250 yards from B. and M. Railroad station. Organized, May, 1899. Annual dues, $10. Membership, 53. Visitors pay 25 cents per day. A nine-hole course. President and Captain, C. C. Converse; Secretary and Treasurer, E. B. Horne, 158 Summer Street, Malden. Greenkeeper, James Davidson.

MANCHESTER

Essex County Club.—One mile from the Boston and Maine Railroad station. Post-office address, Manchester, Mass. Organized, 1892; incorporated, Jan. 25, 1893. Initiation fee, $100. Annual dues, $100. Visitors pay $1 a day. Open from May 1 to November 1. Membership, 260. A course of 18 holes. Distances and bogey figures: 1. 400, 5; 2. 304, 5; 3. 266, 4; 4. 250, 4; 5. 390, 5; 6. 341, 5; 7. 385, 5; 8. 375, 5; 9. 150, 3; 10. 324, 5; 11. 397, 5; 12. 190, 4; 13. 337, 5; 14. 299,

4; 15. 281, 5; 16. 373, 5; 17. 160, 3; 18. 500, 6. Chairman, William Hooper; Secretary, Gerard Bement, 162 Congress Street, Boston; Chairman of Green Committee, J. Warren Merrill; Treasurer, Gerard Bement. Executive Committee, William Hooper, F. I. Amory, T. Dennie Boardman, Charles E. Cotting, S. V. R. Crosby, Samuel Carr, James McMillan, and Gerard Bement. Professional, Joseph Lloyd.

MARION

Sippican Golf Club.—Organized, 1900. A nine-hole course. President, George U. Crocker; Secretary and Treasurer, Richard S. Dow, 27 State Street, Boston, Massachusetts.

MATTAPOISETT

Reservation Golf Club.—Half a mile from Mattapoisett railroad station, and accessible by electric cars. Post-office address, Mattapoisett, Mass. Organized, 1895. Annual dues, $10. Visitors pay 50 cents a day. Open from July 1 to November 1. Membership, about 60. A course of 9 holes. Distances and bogey figures: 1. 380, 5; 2. 370, 5; 3. 140, 3; 4. 360, 5; 5. 400, 5; 6. 250, 4; 7. 390, 5; 8. 160, 3; 9. 150, 3. President, Charles A. King; Secretary, Alice Stackpole, 292 Beacon Street, Boston, Massachusetts; Treasurer, Alice Stackpole.

MEDFORD

Medford Golf Club.—Three-quarters of a mile from the Boston and Maine Railroad station, and accessible by street cars. Post-office address, Medford, Massachusetts. Organized, 1897; incorporated, 1899. Initiation fee, $10. Annual dues, $15; women, $10. Visitors pay 50 cents a day, or $2 a week. Open from May 1 to December 1. Membership, 125. A course of 9 holes, 2,308 yards. Distances and bogey figures: 1. 277, 4; 2. 200, 4; 3. 475, 6; 4. 322, 5; 5. 182, 4; 6. 102, 3; 7. 200, 4; 8. 227, 4; 9. 323, 5. President. Harry Dutton; Secretary, C. M. Brewer, 75 Magoun Avenue, Medford; Chairman of Green Committee, A. L. Johnson; Treasurer, Elliot T. Sturgis. Governing Committee, above officers and Green Committee.

MELROSE

Bellevue Golf Club.—One and a quarter miles from the Boston and Maine Railroad station, and accessible by electric cars. Post-office Melrose, Massachusetts. Organized, 1898. Initiation fee, $5. Annual dues, $15. Visitors pay 25 cents a day, or $1.50 a week. Open all the year round. Membership, 300. A course of 9 holes. Distances: 1. 377; 2. 350; 3. 186; 4. 475; 5. 225; 6. 160; 7. 500; 8. 242; 9. 217. President, Edward E. Babb; Vice-President, Thos. M. Gogin; Secretary, Roland W. Harris, Melrose, Massachusetts; Chairman of Green Committee, T. M. Gogin; Treasurer, Wm. S. Miller. Governing Committee. President, Vice-President, Secretary, Treasurer, and Messrs. Joseph Remick, C. G. Merrill, and Wm. Fowkes. Professional, L. C. Servos.

MIDDLEBORO

Middleboro Golf Club.—One mile from New York, New Haven and Hartford Railroad station. Organized, October 20, 1899. Incorporated, October 25, 1899. Initiation fee, $1. Annual dues, $2. Open all the year. Membership, 50. A seven-hole course. President, Rev. R. G. Woodbridge; Vice-President, Fred N. Whitman; Secretary and Treasurer, Annie G. Leahy, Middleboro; Captain, Henry

Le B. Sampson. Governing Committee, the officers and A. M. Bearse, A. H. Leonard, and Walter Sampson.

MILFORD

Magomiscock Golf Club.—One and one-half miles from Boston and Albany Railroad station, and accessible by carriage, wheel, walking. Post-office address, Milford, Massachusetts. Organized, September 11, 1900. Annual dues, $5 and $3. Visitors pay 25 cents a day, or $2 a month. Open from April to December. Membership: Active, 120; associate, 38. A course of 9 holes. Distances and bogey figures: 1. 200, 4; 2. 140, 3; 3. 295, 5; 4. 250, 5; 5. 200, 4; 6. 150, 3; 7. 360, 5; 8. 190, 5; 9. 130, 3. President, Augustus Wheeler; Secretary, Miss E. C. Thayer, 11 West Street, Milford, Massachusetts; Chairman of Green Committee, Frank P. Lee; Treasurer, Miss Amelia C. Harris.

THE FOURTEENTH GREEN AT WOLLASTON. MYERS *vs.* GILBERT.

From GOLF.
Copyright, 1901, by Harper & Brothers.

Thistledown Golf Club.—Organized, 1900. A nine-hole course. President, Walter Davis; Vice-President, Miss Alice Eastman; Secretary, Miss Alice Scheuple; Treasurer, Frank V. Dempsey.

MISERY ISLAND

Misery Island Golf Club.—At Beverly Farms, Massachusetts, on B. and M. Railroad, five minutes' walk to launch. Accessible by boat only—one-half mile from shore. Organized, June, 1900. Incorporated, July, 1900. Initiation fee: Single membership, $25; family, $50. Annual dues: Single membership, $25; family, $50. Membership, 350. A nine-hole course. Distances: 1. 306; 2. 343; 3. 306; 4. 267; 5. 234; 6. 261; 7. 437; 8. 276; 9. 175. President, Charles S. Hanks; Secretary, David M. Little, Salem, Massachusetts; Treasurer, J. C. Rogers.

MONSON

Quaboag Country Club.—Two miles from Central Vermont and Boston and Albany railroad stations, and accessible by electric car. Organized, 1900. Initiation fee, $5. Annual dues: Men, $6; women, $4. Visitors pay $1.50 a week. A course of 6 holes. Distances and bogey figures: 1. 165, 4; 2. 120, 3; 3. 200, 4; 4. 170, 4; 5. 280, 5; 6. 170, 4. President, George S. Holden, Palmer, Massachusetts; Vice-President, C. A. Bradway, Monson; Secretary, A. D. Shaw, Palmer, Massachusetts; Chairman of Green Committee, H. W. McGregory; Captain, L. C. Flynt; Treasurer, A. D. Shaw. Board of Governors, G. S. Holden, C. A. Bradway, G. C. Flynt, Dr. F. W. Ellis, F. S. Chapman, C. E. Fuller, H. W. McGregory, H. D. Shaw, and R. H. Cushman, Monson.

THE THIRTEENTH GREEN, WOLLASTON (MASSACHUSETTS) GOLF CLUB.

By courtesy of The Farrington Press.

MONTCLAIR

Wollaston Golf Club.—At Montclair, Mass. Post-office address, Atlantic, Massachusetts. Organized, 1895; incorporated, 1899. Initiation fee, $35. Annual dues, $25. Visitors pay 50 cents a day. Membership, 275. A course of 18 holes. Distances and bogey figures: 1. 403, 5; 2. 394, 5; 3. 188, 3; 4. 225, 4; 5. 500, 6; 6. 275, 5; 7. 240, 4; 8. 200, 4; 9. 382, 5; 10. 240, 4; 11. 320, 5; 12. 341, 5; 13. 267, 4; 14. 125, 3; 15. 265, 4; 16. 400, 5; 17. 312, 4; 18. 200, 4. President, Richard R. Freeman; Vice-President, Elbert H. Brock; Secretary, Clifton L. Bremer, 332 Tremont Building, Boston; Chairman of Green Committee, E. H. Brock; Captain, R. R. Freeman; Treasurer, E. S. Litchfield. Directors: The above officers and W. Prentiss Parker, G. Lewis Stackpole, Jr., George W. Keates, John P. Trainor, and William T. Barker.

MONUMENT BEACH

Monument Beach Golf Club.—Organized, 1901. Trustees, J. N. Suminsby, O. C. Davis and George R. Brill.

NAHANT

Nahant Golf Club.—Three miles from Boston and Maine Railroad station. Organized, 1896. Annual dues, $15. Visitors pay 50 cents per day. Membership, 60. A nine-hole course. Secretary, T. S. Bradlee, Nahant, in summer; Somerset Club, Boston, in winter.

NANTASKET BEACH

There is a seven-hole course for the use of the guests of the Rockland House.

NANTUCKET ISLAND

Nantucket Golf Club.—We are informed by the Secretary that this is not a properly organized club, being of a private nature, and carried on from year to year by subscription.

NATICK

Highland Golf Club.—On Boston and Albany Railroad, one-half mile from station. Organized, 1899. Entrance fee: Men, $2; women, $1. Annual dues: Men, $8; women, $5. Membership, 61. A nine-hole course. Distances: 1, 172; 2.217; 3. 204; 4. 206; 5. 164; 6. 156; 7. 217; 8. 307; 9. 232. President, Stephen W. Holmes; Vice-President, Ralph Sweetland; Secretary, Miss D. M. Whitcomb, Natick, Massachusetts; Treasurer, Robert Winch Hawood.

NEPONSET

Muskwetusket Golf Club.

NEW BEDFORD

Hawthorn Golf Club.—Two miles from the New York, New Haven and Hartford Railroad station. Post-office address, New Bedford, Massachusetts. Initiation fee, $5. Annual dues, $12. Visitors pay 50 cents a day, or $2 a week. Open all the year. Membership, 200. A course of 9 holes. Distances and bogey figures: 1. 275, 4; 2. 220, 4; 3. 220, 4; 4. 125, 3; 5. 315, 5; 6. 217, 4; 7. 212, 4; 8. 318, 5; 9. 260, 4; total, 2,162 yards. President, John T. Bullard; Vice-President, Robert Snow; Secretary, Frederick D. Stetson, New Bedford, Massachusetts; Chairman of Green Committee, Robert Snow; Captain, Arthur L. Tucker; Treasurer, Charles M. Hussey. Governing Committee, the above officers and Stephen C. Lowe and William E. Hatch. Professional, David H. Findlay.

NEWBURYPORT

Newburyport Golf Club.

NEW DORCHESTER

Wellington Hill Golf Club.—Six miles from Boston, and accessible by electric cars. Post-office address, New Dorchester, Massachusetts. Organized, 1901; incorporated, 1901. Initiation fee, $15. Annual dues, $10. Open all year. Membership, 200. A course of 9 holes. President, Frederic L. Owen; Vice-President, Geo. A. Rich; Secretary, Dr. F. B. Colby, New Dorchester, Massachusetts; Chairman of Green Committee, Dr. F. B. Brown; Treasurer, R. S. Lounsbury. Governing Board, R. S. Lounsbury, Frederic L. Owen, W. L. Terhune, Frank B. Brown, F. B. Colby, Geo. A. Rich, S. H. Ayer, W. Herbert Boynton, and E. C. Schirmer. Professional, J. Burke.

NEWTON

Albemarle Golf Club.—At Newtonville, with electric cars passing the grounds. Organized, October 5, 1900. Incorporated, October, 1900. Initiation fee, $10. Annual dues, $10. Membership, 150. A nine-hole course of about 2600 yards. President, Lane P. Schofield; Vice-President, Charles P. Avery; Secretary, William H. Rogers, 30 Kilby Street, Boston, Massachusetts; Chairman of House Committee, Fred S. Sherman, Newtonville; Chairman of Grounds Committee, Herbert H. Cook; Treasurer, George P. Williams. Directors, the above and William H. Allen, Albert T. Sisson, and A. L. Wakefield.

Newton Golf Club.—One mile from Boston and Albany Railroad station, accessible by electric cars. Post-office address, Newton, Massachusetts. Organized in 1895. Initiation fee: Men, $15; women, $10. Annual dues: Men, $15; women, $10. A nine-hole course. Distances: 1. 182; 2. 161; 3. 156; 4. 427; 5. 469; 6. 310; 7. 118; 8. 307; 9. 374. President, A. B. Cobb; Vice-President and Secretary, Thomas Weston, Jr., 42 Court Street, Boston; Treasurer, F. N. Robbins; Captain, A. J. Wellington. Governing Committee, F. N. Robbins, George Linder, George Hatch, E. A. Wilkie, E. A. Rogers, George Warren, J. J. Walworth, E. W. Converse.

Shornecliffe Golf Club.—Organized, 1899.

NEWTON CENTRE

Commonwealth Country Club.—Five and a half miles from Boston railroad station, and accessible by electric cars. Post-office address, Newton Centre, Massachusetts. Organized, 1897; incorporated, 1900. Initiation fees: Gentlemen, $20; ladies, $10. Annual dues: Gentlemen, $20; ladies, $10. Open from April 1 to January 1. Membership, 237. A course of 18 holes. President, J. N. Hornblower; Vice-President, Theo. B. Munroe; Secretary, H. Wilks Roberts, 483 Beacon Street, Boston; Chairman of Green Committee, Theo. B. Munroe; Captain, Rufus B. Sprague; Treasurer, Edward E. Devlin. Governing Committee, J. M. Hornblower, T. B. Munroe, E. E. Devlin, H. Wilks Roberts, Dana Estes, E. B. Abbott, Rufus B. Sprague, Walter C. Cady, and Homer Albers.

Lasell Seminary Golf Course.—Laid out on the school ground for the use of the pupils.

Newton Centre Golf Club.—One-half mile from Boston and Albany Railroad station, and accessible by electric cars. Post-office address, Newton Centre, Massachusetts. Organized, 1895. Incorporated, 1900. Initiation fee, $15. Annual dues, $20. Visitors pay 75 cents a day, or $5 a month. Open from April to December. Membership, 200. A course of 9 holes, 2764 yards. Distances and bogey figures: 1. 371, 4½; 2. 470, 5; 3. 200, 3; 4. 305, 4; 5. 243, 4; 6. 217, 3½; 7. 315, 4; 8. 424, 5; 9. 219, 4. President, A. A. Tilney; Vice-President, James D. Greene; Secretary, Harry E. Clifford, Newton Centre, Massachusetts; Chairman of Green Committee, Daniel T. Kidder, Jr.; Captain, W. B. Merrill; Treasurer, Charles L. Smith. Governing Committee, officers as above and G. E. Gilbert, John A. Daniels, A. T. Clark.

Newton Highlands Golf Club.—One-quarter mile from Eliot railroad station, and accessible by Boston and Albany. Post-office address, Box 24, Newton Highlands, Massachusetts. Organized, May, 1900. Initiation fee, $5. Annual dues, $10. Visitors pay 50 cents a day, or $1 a week. Open from April 19th to Thanksgiving Day. Membership, 200. A course of 9 holes. Distances and bogey figures: 1. 300, 4; 2. 243, 4; 3. 240, 4; 4. 348, 5; 5. 226, 4; 6. 354, 6; 7. 235, 4; 8. 334, 4; 9. 259, 4. Total yards, 2537; bogey, 39. President, John A. Lowell;

Vice-President, J. Weston Allen; Secretary, Charles S. Curtiss, Lock Box 24, Newton Highlands, Massachusetts; Chairman of Green Committee, Arthur W. Tarbell; Captain, F. E. C. Levi; Treasurer, Charles S. Curtiss. Governing Committee, J. H. Vose, Charles F. Johnson, Jr., Payson T. Lowell, Joseph T. Waterhouse, Arthur W. Tarbell, and officers ex-officio.

NORTH ADAMS

North Adams Golf Club.—One mile from the Boston and Maine Railroad station, and accessible by cars and road. Post-office address, North Adams, Massachusetts. Organized, 1899. Initiation fee, $5. Annual dues, $6. Visitors pay 50 cents a day, or $2 a week. Open from April to December. Membership, 120. A course of 9 holes, 2,750 yards. President, James D. Hunter; Secretary, S. W. Potter, North Adams; Chairman of Green Committee, J. Bennett; Captain, H. P. Drysdale; Treasurer, E. S. Wilkinson, Jr.

NORTH ATTLEBOROUGH

North Attleborough Country Golf Club.—Two minutes from N. Y., N. H. and H. Railroad station. Organized, 1899. Initiation fee, $5. Annual dues, $5. Visitors, 50 cents per day. Membership, 154. A nine-hole course. Distances: 1. 182; 2. 193; 3. 316; 4. 264; 5. 210; 6. 162; 7. 300; 8. 121; 9. 293. President, E. E. Hale; Vice-Presidents, Ira Richards, G. H. French, and H. D. Hunt; Secretary and Treasurer, H. E. Jencks, North Attleborough; Chairman of House Committee, E. L. Hixon, North Attleborough. Governing Committee, E. L. Hixon, G. H. French, and E. E. Hale.

NORTHAMPTON

Smith College Golf Club.—The young ladies of the college use the Warner Meadow Golf Club course.

Warner Meadow Golf Club.—Three miles from Boston and Maine Railroad station, and accessible by electric cars. Post-office address, Northampton, Massachusetts. Organized, 1898. Initiation fee, $5. Annual dues, $8. Visitors pay 50 cents a day, or $2 a week. Open from April 1 till snow falls. Membership, 30. A course of 9 holes. Distances and bogey figures: 1. 240, 4; 2. 130, 3; 3. 290, 4; 4. 230, 4; 5. 220, 4; 6. 370, 5; 7. 235, 4; 8. 390, 5; 9. 200, 4. President, John T. Stoddard; Secretary, W. A. Clark, Northampton, Massachusetts; Chairman of Green Committee, W. M. King; Treasurer, W. A. Clark. Governing Committee, C. A. Clark, W. A. Clark, W. M. King, J. T. Stoddard, H. L. Williams, Misses S. Berenson, E. G. Barbour, J. E. Capen, E. M. Kraus, and F. W. Valentine.

NORTH BROOKFIELD

North Brookfield Golf Club.

NORTH CHATHAM

Old Harbor Golf Club.—A small summer club, having its course opposite Nantucket Island.

NORTH COHASSET

Cohasset Golf Club.—At North Cohasset, on the N. Y., N. H. and H. Railroad, three-quarters of a mile from the station. Post-office address, Cohasset,

Massachusetts. Organized, 1894. Membership, 100. The club has a nine-hole course of 2400 yards. President, H. M. Whitney; Secretary, G. C. Crocker, Jr., Cohasset, Massachusetts.

NORTH SCITUATE

Hatherly Playground Association Golf Club.—A nine-hole course. Chairman of Tournament Committee, F. H. Butts.

ORIENT HEIGHTS

Wauwatosa Golf Club.—Organized, 1901. A nine-hole course of 2400 yards. President, J. Scofield Rowe; Secretary, Charles H. Watson; Treasurer, W. H. Vincent.

CLUB-HOUSE, NEWTON (MASSACHUSETTS) GOLF CLUB.

By courtesy of The Farrington Press.

ORLEANS

Nausett Golf Club.—Organized, 1901. President, L. E. Ryther; Vice-President, Mrs. Helen J. Nickerson; Treasurer, H. K. Cummings; Secretary, Kate L. Russell. Executive Committee, David L. Young, Hugh Osborne, Thomas Downs, Florence M. Atwood and Mary S. Cummings.

OSTERVILLE

Seapuit Golf Club.—Five miles from railroad station, and accessible by stage from West Barnstable. Organized, 1892. Incorporated, 1893. Initiation fee, $100. Annual dues, $15. Visitors pay $1 per day. Membership, 28. A nine-hole course of 2907 yards. Distances and bogey figures: 1. 325, 5; 2. 306, 5; 3. 313, 5; 4. 317, 5; 5. 158, 4; 6. 301, 5; 7. 278, 4; 8. 450, 6; 9. 361, 5. President, T. T. Gaff; Vice-President, F. W. Parsons; Secretary and Treasurer, J. Morrell, Jr.,

Osterville; Chairman of House Committee, C. M. Hinkle, Osterville, May to November. Governing Committee, T. T. Gaff, E. W. Parsons, C. M. Hinkle, and George H. Philips.

PEABODY

Emerson Park Public Golf Course.

PEPPERELL

A golf club is reported to have been formed, but no details have been received.

PETERSHAM

Petersham Golf Club.—President, Robert W. Wilson.

PITTSFIELD

Country Club of Pittsfield.—Two miles from Pittsfield railroad station, and accessible by trolley. Post-office address, Pittsfield, Massachusetts. Organized, 1896; incorporated, August, 1900. Initiation fee, $15. Annual dues, men $10, women $5. Visitors pay $1 a day, or $4 a week. Open from May 1 to November 1. Membership, 340. A course of 9 holes. Distances and bogey figures: 1. 376, 5; 2. 467, 6; 3. 191, 3; 4. 252, 4; 5. 388, 5; 6. 155, 3; 7. 235, 4; 8. 445, 6; 9. 392, 5. Total, 2,902, bogey 41. President, Henry Colt; Vice-President, Arthur H. Rice; Secretary, Arthur N. Cooley, Pittsfield, Massachusetts; Chairman of Green Committee, Arthur N. Cooley; Captain, Walter L. Cutting; Treasurer, Arthur N. Cooley. Governing Committee, Louis Chauvenet, Henry Colt, Arthur N. Cooley, Frederick G. Crane, Walter L. Cutting, Frank W. Dutton, Walter F. Hawkins, John F. Nixon, and A. H. Rice. Professional, Willie Anderson.

PLYMOUTH

Plymouth Golf Club.—Half a mile from N. Y., N. H. and H. Railroad station. Organized, 1895. Initiation fee, $8. Annual dues, $5. Membership, 125. A nine-hole course, the distances being: 1. 239; 2. 142; 3. 237; 4. 320; 5. 257; 6. 193; 7. 191; 8. 255; 9. 94. President, Secretary, and Treasurer, J. W. Mixter, Plymouth; Chairman of House Committee, B. C. Quimby. Governing Committee, B. C. Quimby, H. M. Jackson, and E. E. Hobart.

PONKAPOAG

Hoosic-Whisick Club.—One-third of a mile from Green Lodge railroad station. Post-office address, Ponkapoag, Massachusetts. Organized, 1892; incorporated, 1895. Initiation fee, $25. Annual dues, $25. Open all the year. Membership, 125. A course of nine holes, 2534 yards; bogey 40. Distances and bogey figures: 1. 250, 4; 2. 480, 6; 3. 332, 5; 4. 317, 5; 5. 243, 4; 6. 233, 4; 7. 317, 5; 8. 234, 4; 9. 128, 3. President, Francis Peabody, Jr.; Secretary, Malbon Gore Richardson, 70 State Street, Boston; Chairman of Green Committee, Francis Peabody, Jr.; Treasurer, E. J. B. Huntoon. Governing Committee, the President, Secretary and Treasurer, and John F. Brown, Philip T. Saltonstall, Henry Forbes Bigelow, and Edward H. R. Revere.

PRIDE'S CROSSING

Private course. Secretary, C. W. Thomas, Pride's Crossing.

PRINCETON

Princeton Country Club.—Three miles from the Boston and Maine Railroad station, and accessible by coach line. Post-office address, Princeton, Massachusetts. Initiation fee, $5. Annual dues, $10. Visitors pay 25 cents a day, or $1 a week. Open from May 1 to January 1. Membership, 25. A course of 6 holes. Distances: 1. 213; 2. 203; 3. 177; 4. 201; 5. 196; 6. 263. President, Dr. C. E. Parker; Vice-President, J. B. Marcon; Secretary, R. J. Gregory, Princeton, Massachusetts; Chairman of Green Committee, J. B. Marcon; Treasurer, R. J. Gregory. Governing Committee, J. B. Marcon, Thos. Allen, and A. G. Bullock.

QUINCY

Rock Island Golf Club.—Four miles from N. Y., N. H. and H. Railroad station, and accessible by trolley. Post-office address, Rock Island, Quincy, Massachusetts. Organized, July, 1900. Membership, 15. A nine-hole course on private grounds. President, Charles E. French; Vice-President, Albert Edgcomb; Secretary and Treasurer, Grace A. Edgcomb, Rock Island.

READING

Meadowbrook Golf Club.—One and a quarter miles from the Boston and Maine Railroad station, and accessible by electric cars. Post-office address, Reading, Massachusetts. Organized, 1898. Initiation fee, $5. Annual dues, $7 and $5. Visitors pay 25 cents for 18 holes. Open all the year. Membership, 125. A course of 9 holes, which will probably be changed this year. Distances and bogey figures: 1. 275, 4; 2. 280, 4; 3. 300, 5; 4. 270, 4; 5. 360, 5; 6. 285, 5; 7. 230, 4; 8, 185, 3; 9. 240, 4. President, William B. Livermore; Vice-President, Dudly F. Hunt; Secretary, Franklin T. Kurt, 41 Linden Street, Reading; Chairman of Green Committee, George F. Nowell; Captain, Franklin T. Kurt; Treasurer, Archer R. Prentiss. Governing Committee, William B. Livermore, Dudly F. Hunt, Franklin T. Kurt, Archer R. Prentiss, George F. Nowell, John A. Waldo, Jr., and Philemon P. Carleton.

ROCKFIELD

Rockfield Golf Club.—The course is near the Wire Mills. President, Edward Buch; Secretary, Lea McGregory; Treasurer, Arthur Todd.

ROCKLAND

Private course of Mr. George H. Hunt.

ROXBURY

A golf club exists in connection with Roxbury Latin School.

SALEM

Salem Country Club.—Boston and Maine Railroad station at club-house. Post-office address, Peabody, Massachusetts. Organized, 1897. Initiation fee, $10. Annual dues, $10. Membership, 250. A nine-hole course of 2242 yards. Distances: 1. 351; 2. 292; 3. 330; 4. 250; 5. 225; 6. 191; 7. 113; 8. 386; 9. 104. Secretary and Treasurer, Jacob C. Rogers, Box 233, Salem, Massachusetts.

Salem Golf Club.—Two miles from the Boston and Maine Railroad station, and accessible by trolley passing the links. Post-office address, Salem, Massachusetts. Organized, 1895. Initiation fee, $10. Annual dues, $12.50 men, $7.50 women. Visitors pay 50 cents a day. Open from March 15 to December 1. Membership, 140. A course of 9 holes, 2,545 yards. Distances and bogey figures: 1. 327, 5; 2. 300, 4; 3. 252, 4; 4. 159, 3½; 5. 314, 5; 6. 263, 4; 7. 327, 5; 8. 444, 5; 9. 159, 3½. President, Francis A. Seamans; Secretary, Nathan C. Osgood, 15 Chestnut Street, Salem; Treasurer, Chas. B. Price. Governing Committee, above officers and F. A. Benson, H. C. Brown, and C. A. Evans.

South Fields Golf Club.—Organized, May, 1900. Initiation fee, $8. Annual dues, $8. Membership, 140. A nine-hole course. Distances and bogey figures: 1. 234, 4; 2. 284, 5; 3. 124, 3; 4. 290, 5; 5. 200, 5; 6. 187, 3; 7. 160, 4; 8. 100, 3; 9. 231, 5. President, F. M. Collester; Vice-President, J. C. Entwisle; Secretary, C. H. Millet, Salem, Massachusetts; Treasurer, E. D. Jones. Professional, James W. Larrabee.

SANDWICH

Shawme Golf Club.—On N. Y., N. H. and H. Railroad, half a mile from station, accessible by carriage. Post-office address, Sandwich, Massachusetts. Organized, 1897. Initiation fee, $5. Annual dues, $5. Membership, 30. A nine-hole course. Hazards: Stone walls and ditches. Distances and bogey figures: 1. 287, 3; 2. 272, 4; 3. 313, 4; 4. 178, 3; 5. 167, 3; 6. 200, 3; 7. 267, 5; 8. 245, 4; 9. 143, 3. President, J. W. Dalton; Vice-President, C. S. Lloyd; Secretary, F. O. Ellis, Sandwich, Massachusetts; Treasurer, W. R. Proctor; Captain, F. O. Ellis.

SCITUATE

Private course of Mr. T. W. Lawson.

SHARON

Sharon Golf Club.—Organized, 1902. A nine-hole course. President, George H. Boyd; Vice-President, Morris Bachman; Secretary, Frank Gilbert; Treasurer, James A. Wright. Directors, George A. Boyd, Charles E. Hart, and J. M. Stoner, Jr.

SHIRLEY

Shirley Golf Club.—Organized, 1900.

SIASCONSET

Siasconset Golf Club.—On Nantucket Island. Organized, July, 1899. Annual dues, $5. Visitors pay $1 per week. Membership, about 150. A nine-hole course. Distances and bogey figures: 1. 217, 4; 2. 258, 4; 3. 160, 3; 4. 370, 5; 5. 425, 5; 6. 267, 4; 7. 266, 4; 8. 288, 5; 9. 157, 3. President, John C. Grout; Vice-President, George Fawcett; Secretary and Captain, William C. Price, Westmoreland Club, Wilkesbarre, Pennsylvania; Treasurer, Mrs. Jerome. Executive Committee, S. M. Mitchell and T. F. Galvin. Green Committee, George Fawcett, R. P. Carter, and H. S. Roberts.

SOMERVILLE

Somerville Golf Club.—Organized, 1901. A nine-hole golf course. Secretary, H. F. Hathaway; Treasurer, C. A. Clark. Directors, Arthur A. Smith, C. T. C. Whitcomb, Dr. George W. W. Whiting, Sumner Robinson, Norman W. Bingham, Jr., W. S. Miller, W. C. Drouet, and the Secretary and Treasurer.

SOUTHBOROUGH

Southborough Golf Club.—Quarter of a mile from Southborough railroad station. Post-office address, Southborough, Massachusetts. Organized, 1897. Annual dues, $10. Open from March to January. Membership, 50. A course of 9 holes. Distances and bogey figures: 1. 200, 4; 2. 158, 3; 3. 260, 4; 4. 190, 3; 5. 250, 4; 6. 300, 4; 7. 160, 3; 8. 240, 4; 9. 475, 5. President, George P. Gardner; Vice-President, W. B. Fay; Secretary, Newell Bent, Southborough, Massachusetts; Treasurer, Newell Bent. Governing Committee, G. P. Gardner, W. B. Fay, Rev. Wm. Thayer, and Newell Bent.

SOUTHBRIDGE

Southbridge Y. M. C. A. Golf Club.—One mile from the New York, New Haven and Hartford Railroad station, and accessible by electric cars. Post-office address, Southbridge, Massachusetts. Organized, 1900; incorporated, 1902. Initiation fee, $3. Annual dues, $4. Open from May 1 to Dec. 1. Membership, 60. A course of 9 holes. Distances and bogey figures: 1. 150, 4; 2. 145, 3; 3. 175, 4; 4. 160, 3; 5. 160, 3; 6. 140, 3; 7. 145, 3; 8. 170, 4; 9. 130, 3. President, N. T. McLean, M.D.; First Vice-President, C. Fred Hill; Second Vice-President, E. C. Ellis; Secretary and Treasurer, Clarence A. Hall, Southbridge, Massachusetts; Chairman of Green Committee, A. M. Chesley. Governing Committee, the officers and Mrs. F. E. Corbin, and Miss Josephine Clarke.

SOUTH DUXBURY

Myles Standish Golf Club.—One and a half miles from N. Y., N. H. and H. Railroad station. Organized, 1896. Initiation fee, $10. Annual dues, $25. Visitors pay 25 cents per day. Membership, 100. A nine-hole course, the distances being: 1. 209; 2. 167; 3. 225; 4. 106; 5. 199; 6. 136; 7. 200; 8. 306; 9. 205. President, C. H. Boyer; Vice-President, E.M. MacClellan; Secretary, A. S. Amer, 90 Wall Street, New York City; Chairman of House Committee, W. E. Weaver, South Duxbury; Captain, J. K. Richards; Treasurer, Frank W. Boyer. Governing Committee, C. H. Boyer, E. M. MacClellan, and Alfred S. Amer. Greenkeeper, Otto Hoffmeister.

SOUTH EGREMONT

Mount Everett Golf Club.—On the Housatonic Railroad, four miles from the station, accessible by stage. Post-office address, South Egremont, Massachusetts. Organized, 1895. Annual dues, $20. Membership, 250. A sixteen-hole course. Distances and bogey figures: 1. 235, 4; 2. 137, 3; 3. 342, 5; 4. 522, 6; 5. 190, 3; 6. 427, 5; 7. 90, 2; 8. 272, 4; 9. 127, 3; 10. 374, 5; 11. 103, 2; 12. 207, 4; 13. 143, 3; 14. 209, 4; 15. 175, 4; 16. 125, 3. President, Charles Walbridge; Vice-President, Curtis Sanford; Secretary, Harold Betts, 1235 Pacific Street, Brooklyn, New York; Captain, W. S. Blun; Treasurer, Martha Dalzell.

SOUTH WILLIAMSTOWN

Idlewild Golf Club.—The course is intended for the use of the guests of the Idlewild. Proprietor, H. C. Savage.

SPRINGFIELD

Bay Path Golf Club.—The course is on the Fitzgerald Farm on the Bay Road, and it is also used by the Houghton Golf Club. Dues: Men, $4; women, $3; man and wife, $5.

Country Club of Springfield.—On B. and A., N. Y., N. H. and H., B. and M., and N. Y. and N. E. railroads, three miles from station, accessible by electric cars. Post-office address, P. O. Box 387, Springfield, Massachusetts. Organized, 1896. Incorporated, 1897. Initiation fee, $10. Annual dues: Family membership, $15; single membership, $10. Membership, 370. A nine-hole course. Distances and bogey figures: 1. 263, 4; 2. 262, 4; 3. 203, 4; 4. 243, 4; 5. 191, 4; 6. 281, 4; 7. 346, 5; 8. 322, 5; 9. 285, 4; 10. 91, 3; 11. 230, 4; 12. 238, 4; 13. 287, 4; 14. 141, 3; 15. 291, 4; 16. 457, 5; 17. 340, 5; 18. 129, 3. President, Henry S. Hyde; Vice-President, E. A. Beals; Secretary and Treasurer, L. F. Beach, P. O. Box 387, Springfield, Massachusetts. Greenkeeper, Dan Leitch.

Houghton Golf Club.—The course is on the Fitzgerald Farm on the Bay Road, and is also used by the Bay Path Golf Club.

Rockrimmon Golf Club.—One mile from B. and A. Railroad station, and accessible by electric cars. Organized, 1897. Annual dues, $2. Membership, 40. A nine-hole course. Distances: 1. 232; 2. 161; 3. 130; 4. 182; 5. 178; 6. 183; 7. 185; 8. 370; 9. 321. President, G. C. Gardner; Secretary and Treasurer, H. Loeb, Springfield.

Two golf clubs are in existence in connection with the International Young Men's Christian Association Training School. Correspondent, Prof. F. N. Seerley, M.D.

South End Golf Club.

STOCKBRIDGE

Stockbridge Golf Club.—One mile from Stockbridge railroad station, and accessible by carriage. Post-office address, Stockbridge, Massachusetts. Organized, 1895; incorporated, 1900. Initiation fee, $20. Annual dues, $20. Visitors pay $1 a day, or $4 a week. Open from May to December. Membership, 55. A course of 18 holes, 5,320 yards. Distances and bogey figures: 1. 400, 5; 2. 262, 4; 3. 360, 5; 4. 152, 3; 5. 330, 5; 6. 415, 5; 7. 85, 3; 8. 360, 5; 9. 172, 4; 10. 360, 5; 11. 250, 4; 12. 135, 3; 13. 200, 4; 14. 325, 5; 15. 335, 5; 16, 445, 5; 17. 250, 4; 18. 484, 6. President, Charles McBurney; Vice-President, Joseph Choate; Secretary, Robert C. Stetson, Stockbridge, Massachusetts; Chairman of Green Committee, Charles McBurney; Captain, Geo. W. Butts; Treasurer, Robert C. Stetson. Governing Committee, Charles McBurney, Joseph Choate, H. C. Haven, Robert C. Stetson, Peyton P. Van Rensselaer, W. R. Lawrence, Walter Nettleton, and Geo. Whitfield Butts. Professional, John Duncan.

STOUGHTON

Edgewater Golf Club.

SWAMPSCOTT

Tedesco Club.—On the B. and M. Railroad, one mile from station, and accessible by electric cars from Lynn. Organized, February, 1900. Membership, 80. A nine-hole course. President, H. O. Houghton; Secretary, MacGregor Jenkins, 4 Park Street, Boston; Chairman of House Committee, Arthur Little, 70 Kilby Street, Boston; Treasurer, John Mason Little.

TAUNTON

Glengyle Golf Club.—At East Taunton, two miles from N. Y., N. H. and H. Railroad station, and accessible by trolley. Post-office address, Taunton, Massa-

chusetts. Organized, July 1, 1900. Initiation fee, $5. Annual dues, $5. Membership, 45. A six-hole course. President, Hugh J. Hill; Vice-President, John D. Fahey; Secretary, T. Edward Hatch, Taunton; Treasurer, H. J. Feeley. Governing Committee, Messrs. Cavanaugh, Dunn, and Hatch.

Segreganset Country Club.—Four miles from Taunton railroad station, and accessible by electric cars. Post-office address, Taunton, Massachusetts. Organized, 1896; incorporated, 1899. Annual dues, $10. Visitors pay 50 cents a day, or $1 a week. Open all the time. Membership, 175. A course of 9 holes. Distances and bogey figures: 1. 239, 4; 2. 320, 5; 3. 333, 5; 4. 171, 4; 5. 143, 3; 6. 303, 5; 7. 263, 4; 8. 367, 5; 9. 175, 4. President, A. C. Bent; Secretary, Geo. T. Hartshorn, Taunton, Massachusetts; Chairman of Green Committee, A. C. Bent; Captain, Dr. E. N. Clark; Treasurer, Jas. C. Brown. Governing Committee, A. C. Bent, G. T. Hartshorn, J. C. Brown, Mrs. O. C. Lane, Miss Rachel Morse, H. F. Bassett, G. H. Brabrook, W. H. Reed, and C. F. Bliss. Professional, Joseph Ohlsen.

GENERAL VIEW, STOCKBRIDGE (MASSACHUSETTS) GOLF CLUB.

From GOLF.
Copyright, 1901, by Harper & Brothers.

Taunton Country Club.—Four miles from city, and accessible by electric cars. Organized, 1899. A nine-hole course.

TEMPLETON

Templeton Inn Golf Club.—A hotel course of nine holes connected with Templeton Inn.

UXBRIDGE

Waucautuck Golf Club.—One and a half miles from Uxbridge railroad station, and accessible by driving. Post-office address, Uxbridge, Massachusetts. Organized, 1901. Initiation fee, $1. Annual dues, $1. Open from March 1 to

December 1. Membership, 50. A course of 6 holes. Distances and bogey figures: 1. 200, 3; 2. 185, 3; 3. 285, 4; 4. 310, 5; 5. 400, 5; 6. 340, 4. President, Dr. M. R. Sharpe; Vice-President, Stanley Wheelock; Secretary, A. L. Sprague, Uxbridge, Massachusetts; Chairman of Green Committee, M. R. Sharpe; Treasurer, A. L. Sprague. Governing Committee, M. R. Sharpe, Stanley Wheelock, A. L. Sprague, W. K. Litch, and W. T. Capron.

WAKEFIELD

Bear Hill Golf Club.—One mile from Wakefield railroad station, and accessible by trolley. Post-office address, Wakefield, Massachusetts. Organized, 1900; incorporated, 1901. Initiation fee, $5. Annual dues, $10. Open all year. Membership, 100. A course of 9 holes. Distances and bogey figures: 1. 185, 4; 2. 210, 4; 3. 215, 4; 4. 220, 4; 5. 230, 4; 6. 285, 5; 7. 165, 3; 8. 315, 5; 9. 445, 6. President, A. N. Blake; Secretary, F. H. Jones, Wakefield, Massachusetts; Chairman of Green Committee, Geo. B. Smith; Captain, Cyrus Wakefield; Treasurer, Theo. Eaton. Governing Committee, A. N. Blake, F. H. Jones, Theo. Eaton, A. W. Torrey, and C. N. Greenough. Greenkeeper, J. Cloudman.

WARE

Ware Golf Club.—A six-hole course.

WAREHAM

Private golf course of Mr. George H. Billings.

WATERTOWN

Oakley Country Club.—One mile from steam railroad station, electric cars passing by the main entrance of the grounds on 10-minute time from Boston and Cambridge. Post-office address, Watertown, Massachusetts. Organized, 1897; incorporated, July 16, 1898. Initiation fee, $50. Annual dues: Single, $40; family, $50. Visitors pay 50 cents a day, or $3 a week. Open all year round. Membership, 350, besides the families of members. A course of 18 holes. Distances and bogey figures: 1. 317, 4; 2. 332, 4½; 3. 335, 4½; 4. 175, 3½; 5. 487, 6; 6, 360, 4½; 7. 402, 5; 8. 502, 6; 9. 325, 5; 10. 151, 3; 11. 515, 6; 12. 178, 3½; 13. 210, 4; 14. 197, 3½; 15. 325, 5; 16, 467, 6; 17, 142, 3; 18, 481, 6. Total, 5,901 yards; bogey 83. President, Charles Eustis Hubbard; Vice-President, Samuel Carr; Secretary, Arthur H. Brooks, 53 State Street, Boston; Chairman of Green Committee, Richard H. Dana; Treasurer, William M. Richardson. Directors, Samuel Carr, Richard H. Dana, H. Vinton Hayes, Charles E. Hubbard, Mortimer B. Mason, Alfred L. Ripley, Warren M. Whiting, William M. Richardson, and Arthur H. Brooks (ex-officio). Professionals, Donald J. Ross and Alex. Ross.

WELLESLEY

Wellesley Golf Club.—On B. and A. Railroad, one-third of a mile from the station. Post-office address, Wellesley, Massachusetts. Organized, 1900. Annual dues, $3. A nine-hole course. The distances are: 1. 301; 2. 207; 3. 193; 4. 230; 5. 253; 6. 155; 7. 183; 8. 122; 9. 346. President, Benjamin H. Sanborn; Vice-President, Katherine M. Edwards; Secretary, Edith A. Sawyer, Wellesley; Treasurer, William E. Hayes. Governing Committee, the officers.

WELLESLEY HILLS

Wellesley Hills Golf Club.—Five minutes' walk from B. and A. Railroad station. Post-office address, Wellesley Hills, Massachusetts. Organized, 1897. Annual dues: Men, $10; women, $5. Open from April 1 to December 1. Membership, 65. A nine-hole course. Distances and bogey figures: 1. 172, 4; 2. 225, 4; 3. 425, 6; 4. 190, 4; 5. 135, 3; 6. 200, 4; 7. 320, 5; 8. 100, 3; 9. 210, 4. President, John E. Oldham; Vice-President, Franklin P. Abbott; Secretary and Treasurer, J. W. Edmunds, Wellesley Hills; Captain, John A. McLeod. Governing Committee, the above officers, ex-officio, and Miss Mary Lawrence, Miss Helen Edmunds, John A. McLeod, and Isaac Sprague.

WENHAM

Wenham Golf Club.—Three-quarters of a mile from the Boston and Maine (Eastern Division) Railroad station, and accessible by trolley. Post-office address, Wenham, Massachusetts. Organized, 1899. Initiation fee, $2.50. Annual dues, $3 residents, $5 non-residents. Visitors pay 25 cents a day. Open from April to December. Membership, 68. A course of 9 holes. Distances and bogey figures: 1. 200, 4; 2. 175, 4; 3. 412, 5; 4. 152, 3; 5. 258, 4; 6. 245, 4; 7. 385, 5; 8. 174, 4; 9. 247, 4. President, Rev. Morris H. Turk; Secretary, Miss Rose Plaisted, Box 78, Wenham, Massachusetts; Chairman of Green Committee, Wm. F. Trowt; Treasurer, James H. Perkins, Jr. Governing Committee, Rev. Morris H. Turk, Wm. F. Trowt, Wm. Whitney, James H. Perkins, Jr., Mrs. Frank A. Magee, Mrs. Edward B. Cole, Mrs. James B. Pickett, and Miss Rose Plaisted.

WESTBORO

Westboro Golf Club.—One mile from the Boston and Albany Railroad station, and accessible by electrics. Post-office address, Westboro, Massachusetts. Organized, 1899. Initiation fee, $3. Annual dues, $3. Visitors pay 25 cents a day, or $1 a week. Open from April to December. Membership, 40. A course of 9 holes. Distances: 1. 170; 2. 125; 3. 200; 4. 150; 5. 250; 6. 125; 7. 200; 8. 160; 9. 150. President, J. A. Hunt; Vice-President, G. B. Gibson; Secretary, Frank W. Forbes, Westboro, Massachusetts; Chairman of Green Committee, W. C. Fowler; Treasurer, Frank W. Forbes. Governing Committee, J. A. Hunt, G. B. Gibson, J. E. Walker, W. E. Fowler, and F. W. Forbes.

WESTFIELD

Mount Tekoa Golf Club.—On B. and A. and N. Y., N. H. and H. railroads, accessible by electric cars. Post-office address, Westfield, Massachusetts. Organized, 1899. Membership, 100. A nine-hole golf course. Distances and bogey figures: 1. 275, 5; 2. 136, 3; 3. 175, 3; 4. 150, 5; 5. 235, 5; 6. 135, 3; 7. 275, 5; 8. 250, 5; 9. 402, 7. President, Sterrie A. Weaver; Vice-President, Dr. James W. Holland; Secretary and Treasurer, Mrs. H. I. Moseley, Westfield, Massachusetts; Captain, D. W. Cole; Chairman of House Committee, R. W. Gowdy.

WEST NEWTON

Brae Burn Golf Club.—One mile from B. and A. Railroad station, and accessible by Commonwealth Avenue electric cars. Post-office address, West Newton, Massachusetts. Organized, 1896. Incorporated, 1897. Initiation fee, $15. Annual dues: $30; associates, $5. Open from May 1 to December 1. Membership: 100; associates, 100. A nine-hole course. Distances and bogey figures: 1. 288, 4;

2. 310, 5; 3. 154, 3; 4. 216, 4; 5. 480, 6; 6. 365, 6; 7. 295, 5; 8. 316, 4; 9. 317, 5; total, 2741 yards. President, George A. Frost; Vice-President, Harry L. Ayer; Secretary, Edward F. Woods, West Newton; Chairman of House Committee, Harry L. Ayer, West Newton; Treasurer, Frank B. Witherbee. Green Committee, N. Emmons Paine (Chairman), Herbert C. Perkins, Charles I. Travelli, Harry L. Ayer, and William B. H. Dowse.

West Newton Golf Club.

WESTON

Weston Golf Club.—Half a mile from the Boston and Maine Railroad station. Post-office address, Weston, Massachusetts. Organized, 1894. Initiation fee, $10. Annual dues, $15. Open from April 1 to November 30. Membership, 100. A course of 9 holes. Distances and bogey figures: 1, 231, 5; 2. 230, 5; 3. 134, 3; 4. 383, 7; 5. 131, 4; 6. 214, 4; 7. 171, 4; 8. 456, 9; 9. 200, 5. President, Gen. Charles J. Paine; Vice-Presidents, Rev. Charles F. Russell and Herbert Merriam; Secretary F. W Batchelder, Weston, Massachusetts; Chairman of Green Committee, Mrs. F. W. Batchelder; Captain, Charles H. Fiske, Jr.; Treasurer, F. W. Batchelder. Governing Committee, President, Secretary-Treasurer, and B. H. Dickson, Jr., Charles H. Fiske, Jr., W. B. Robbins, Albert Thorndike, and Robert Winsor.

WEST TISBURY

Nashouohkamuk Golf Club.—Eight miles from the New Bedford, Mount Vernon and Naugatuck steamboat landing, and accessible by stage. Post-office address, West Tisbury, Massachusetts. Organized, August 18, 1899. Initiation fee, $3. Annual dues, variable. Membership, 38. A course of 9 holes. Distances and bogey figures: 1. 253, 4; 2. 193, 3; 3. 222, 4; 4. 192, 4; 5. 229, 4; 6. 109, 3; 7. 316, 4; 8. 344, 5; 9. 230, 4. President, Almer Mayo Newhall; Vice-President, Inez P. Mayhew; Secretary, Clara W. Mayhew, West Tisbury, Massachusetts; Treasurer, Evelyn M. Adams.

WESTWOOD

Norfolk Golf Club.—Organized, 1896. Membership, 60. A nine-hole course of 2752 yards. President, A. S. Browne; Vice-President, Edwin D. Brooks; Secretary and Treasurer, Henry Cole; Green Committee, Roger D. Smith, Rev. J. P. Hawkes, and T. R. Robinson.

WILLIAMSTOWN

Taconic Golf Club.—On Fitchburg Railroad, two miles from station. Organized, 1897. Annual dues: Men, $20; women, $10. Membership, 60. A nine-hole course. Distances and bogey figures: 1. 350, 4; 2. 150, 3; 3. 360, 5; 4. 115, 3; 5. 225, 4; 6. 211, 4; 7. 185, 4; 8. 256, 4; 9. 360, 5. President, W. H. Doughty; Vice-President, H. T. Procter; Secretary, William G. Hoyt, Williamstown; Chairman of House Committee, W. H. Sabin, Williamstown; Captain, W. H. Doug Jr.; Treasurer, W. H. Sabin.

WINCHESTER

Winchester Golf Club.—One mile from Winchester railroad station, and accessible by Boston and Maine Railroad. Post-office address, Winchester, Massachusetts. Organized, 1897. Initiation fee, $10. Annual dues, $12; associate, $7. Visitors pay 25 cents a day, or $1.50 a week. Open from April to December 1. Membership, 100; associate, 70. A course of 9 holes, 2,390 yards. Distances and bogey figures: 1. 280, 4; 2. 190, 4; 3. 240, 4; 4. 300, 4; 5. 135, 3; 6. 325, 5; 7. 365, 5;

8. 285, 4; 9. 270, 4. President, Rev. John W. Suter; Secretary, Geo. G. Kellogg, Winchester, Massachusetts; Chairman of Green Committee, M. C. Bouvé; Captain, J. L. S. Barton; Treasurer, Geo. G. Kellogg. Governing Committee, John W. Suter, Wm. Richards, F. L. Hunt, Geo. G. Kellogg, J. P. Tucker, John Abbott, and M. C. Bouvé.

WINTHROP

Highland Golf Club.—Three minutes' walk from Boston and Lynn Railroad station. Organized, June, 1900. Initiation fee, $3. Annual dues, $3. Membership, 62. A short nine-hole course. Distances and bogey figures: 1. 215, 4; 2. 137, 3; 3. 170, 4; 4. 195, 4; 5. 185, 4; 6. 220, 4; 7. 230, 5; 8. 215, 4; 9. 185, 4. President, E. B. Hall; Treasurer, Charles Burke. Governing Committee, the officers.

Winthrop Golf Club.—Half a mile from the Boston, Revere Beach and Lynn Railroad station. Post-office address, Winthrop, Massachusetts. Organized, 1899. Initiation fee, $10. Annual dues, $10. Visitors pay 25 cents a day. Open all the year. Membership, 150. A course of 9 holes. Distances and bogey figures: 1. 286, 4; 2. 296, 5; 3. 165, 3; 4. 200, 4; 5. 275, 4; 6, 110, 3; 7. 226, 4; 8. 241, 4; 9. 305, 5. President, W. H. Vincent; Vice-President, H. A. Magee; Secretary, Waldo T. McLaughlin, 15 Lincoln Street, Winthrop; Chairman of Green Committee, Geo. D. Bussey; Captain, Waldo T. McLaughlin; Treasurer, J. Scofield Rowe. Governing Committee, W. H. Vincent, H. A. Magee, Waldo T. McLaughlin, J. Scofield Rowe, Geo. D. Bussey, W. A. Turner, and E. F. Delano.

WOBURN

Woburn Golf Club.—Two hundred yards from B. and M. Railroad station. Organized, 1900. Initiation fee, $10. Annual dues, $5. Membership, 115. A nine-hole course. Distances and bogey figures: 1. 350, 4; 2. 360, 5; 3. 136, 4; 4. 187, 3; 5. 275, 4; 6. 370, 6; 7. 149, 3; 8. 90, 3; 9. 240, 4. President, G. H. Lounsbury; Vice-President, J. F. De Sonia; Secretary, W. W. Crosby, Woburn; Captain, C. M. Wright; Treasurer, E. F. Trull. Executive Committee, the officers and C. M. Wright, P. M. Sinscott, and H. B. Newley.

WOLLASTON

Meadow Golf Club.—One-half mile from N. Y., N. H. and H. Railroad station. Organized, 1899. Initiation fee, $2. Annual dues, $3. Membership, 75. A six-hole course. Distances: 1. 275; 2. 100; 3. 275; 4. 161; 5. 197; 6. 281. President, H. F. Albee; Secretary, George H. B. Soule, 40 State Street, Boston, Massachusetts; Chairman of House Committee, C. F. Bates, Wollaston, Massachusetts; Captain, H. F. Albee; Treasurer, Carroll J. Bates.

Merry Mount Golf Club.—Quarter of a mile from steam railroad station. Post-office address, Wollaston. Reorganized, 1901. Annual dues, $20. Visitors pay 50 cents a day. Open all the year. Membership, 100. A course of 9 holes, 2,600 yards. President, David W. Noyes, 426 Washington Street, Boston; Treasurer, M. E. Young. Professional, Gilbert Nicholls.

WOODS HOLL

There is a golf club here, but we are unable to give details relating to it.

WORCESTER

Algonquin Golf Club.—Two miles from Central Railroad station, and accessible by electric cars. Post-office address, Worcester, Massachusetts. Organized, 1900. Annual dues, $10. Open from April to November. Membership, 42. A course of 6 holes. Distances and bogey figures: 1. 297, 5; 2. 138, 3; 3. 282, 5; 4. 273, 5; 5. 259, 4; 6. 218, 3. President, Arthur O. Knight; Secretary, E. J. Eddy, 3 Agawam Street; Treasurer, Marvin M. Taylor. Governing Committee, A. O. Knight, E. J. Eddy, M. M. Taylor, James E Orr, and E. Bruce Dunn.

Tatnuck Country Club.—Three miles from Worcester railroad station, and accessible by electric cars. Post-office address, Worcester, Mass. Organized, October, 1898. Incorporated, October 20, 1898. Initiation fee, $50. Annual dues, $40. Visitors pay 25 cents a day, or $1 a week. Open throughout the year. Membership, 150. A course of nine holes. Distances and bogey figures: 1. 212, 4; 2. 211, 4; 3. 241, 4; 4. 224, 4; 5. 236, 4; 6. 242, 4; 7. 277, 4; 8. 212, 4; 9. 366, 5. President, Waldo Lincoln; Vice-President, George B. Witter; Secretary, Frederick S. Pratt, 53 West Street, Worcester; Chairman of Green Committee, George B. Witter; Clerk of Sports, George L. Taft; Treasurer, Charles P. Adams. Governing Committee, Charles S. Barton, George M. Bassett, Alexander De Witt, Lincoln N. Kimment, Waldo Lincoln N. Kimment, Waldo Lincoln, William Harrington, and George B. Witter.

Worcester Golf Club.—Two and one-half miles from B. and A. Railroad station, and accessible by trolley. Post-office address, Worcester, Massachusetts. Organized, 1900. Incorporated, 1900. Initiation fee, $10. Annual dues, $10. Visitors pay 50 cents a day, or $2 a week. Open from April 19 to November 1. Membership, 210. A course of 9 holes. Distances and bogey figures: 1. 323, 4; 2. 237, 5; 3. 249, 5; 4. 200, 4; 5. 210, 5; 6. 412, 6; 7. 180, 4; 8. 262, 4; 9. 223, 4. President, Charles E. Hildreth; Vice-President, John D. Swain; Secretary, W. H. Fuller, Box 1034, Worcester, Massachusetts; Chairman of Green Committee, E. W. Kinsley; Treasurer, H. E. Kelley. Governing Committee, above with E. J. Eddy and Nelson C. Keyes.

A golf club is said to exist in connection with the Catholic Total Abstinence Society, but no report has been received.

There is a private golf course at Northbridge.

The Whitinsville Links near the city is private.

YARMOUTH PORT

Cummaquid Golf Club.—On N. Y., N. H. and H. Railroad, one-quarter of a mile from the station. Post-office address, Barnstable. Organized, 1896. Incorporated, 1900. Annual dues: Men, $20; women, $10. Membership, 40. A nine-hole course. Distances and bogey figures: 1. 280, 5; 2. 447, 6; 3. 220, 4; 4. 404, 5; 5. 333, 5; 6. 98, 3; 7. 403, 5; 8. 301, 5; 9. 417, 5. President, Bayard Thayer; Vice-President, T. T. Hallett; Secretary, David Crocker, Barnstable, Massachusetts; Treasurer, Thomas O. Day; Captain, John E. Thayer.

MICHIGAN

ADRIAN

Adrian Golf Club.

ALBION

Albion Golf Club.—A mile from Michigan Central Railroad station. Post-office address, Albion, Michigan. Organized, 1898. Initiation fee, $1. Annual dues: Men, $3; women, $1.50. Membership, 40. A nine-hole course. President, E. L. Parmeter; Vice-President, William T. Jacques; Secretary, Fred. A. Perine, 420 East Erie Street; Treasurer, Miss Ora Woodworth. Governing Committee, H. K. White, Jr., W. M. Burke, H. R. Stoepel, and Kate Calkins.

ANN ARBOR

Ann Arbor Golf Club.—On the Michigan Central Railroad, about one and a half miles from station, and accessible by street car. Post-office address, Ann Arbor. Organized, September 26, 1899. Initiation fee, $3. Annual dues, $3. Membership, 234. A nine-hole course. The distances: 1. 280; 2. 230; 3. 420; 4. 275; 5. 250; 6. 375; 7. 275; 8. 415; 9. 105. President and Captain, J. P. McMurrich; Secretary and Treasurer, Louis P. Jocelyn, 545 South Division Street; Chairman of House Committee, A. C. McLaughlin, 836 Tappan Street. Governing Committee, President, Secretary, and F. M. Taylor, T. C. Trueblood, J. E. Beal, R. S. Morris, and D. F. Zimmerman.

BATTLE CREEK

Battle Creek Golf Club.—On Michigan Central Railroad, one mile from station, and accessible by Maple Street electric cars. Organized and incorporated, June 30, 1900. Initiation fee and annual dues, $5 in all. Membership, 90. A nine-hole course. Distances and bogey figures: 1. 260, 4; 2. 160, 3; 3. 220, 4; 4. 195, 4; 5. 325, 5; 6. 235, 4; 7. 230, 4; 8. 210, 4; 9. 385, 5; total, 2230 yards. President, R. M. Olin; Vice-President, M. T. Sims; Secretary, F. F. Bock, 18 West Main Street; Chairman of Tournament Committee, C. W. Green, 30-36 West Madison Street, North, Box 2401; Captain, F. F. Bock; Treasurer, F. P. Boughton. Governing Committee, R. M. Olin, F. F. Bock, P. D. Ferguson, and F. D. Loomis. Professional, Charles Herr.

BAY CITY

Bay City Golf Club.—This club is connected with the Frazier House, managed by J. J. P. Shearer.

BENTON HARBOR

Michigan Park Golf Course.—A nine-hole course. Boats run from Chicago and Milwaukee. Correspondent, Higman Realty Company, Benton Harbor, Michigan.

CHARLEVOIX

Charlevoix Golf Club.—On Lake Michigan. Organized, 1898. Annual dues: Family, $10; individual, $5; ten-day ticket, $2.50. A summer resort, having a good nine-hole course. Distances: 1. 330; 2. 290; 3. 365; 4. 260; 5. 225; 6. 225; 7. 160; 8. 260; 9. 375; total, 2390 yards. The course is maintained by the hotel management.

CHARLOTTE

It is said that there is a golf club here, but no report has been received.

COLDWATER

Coldwater Golf Club.—Post-office address, Coldwater, Michigan. Organized, 1899. Membership, 10. President, J. B. Montgomery; Vice-President, Hugh Clark; Secretary and Treasurer, J. T. Starr, Coldwater.

DETROIT

Country Club of Detroit.—About eight and a half miles from Detroit, at Grosse Pointe Farms, and accessible by cars, stopping on the club grounds. Post-office address, Grosse Pointe Farms, Michigan. Organized and incorporated, 1897. Initiation fee: Family, $100; individual, $50. Annual dues: Members, $40; associates, $35. Membership, 400. An eighteen-hole course. Distances: 1. 200; 2. 290; 3. 300; 4. 520; 5. 227; 6. 250; 7. 292; 8. 150; 9. 273; 10. 213; 11. 202; 12, 310; 13. 149; 14. 386; 15. 497; 16. 325; 17. 221; 18. 100; total, 4825 yards. Chairman, Henry Russel; Vice-Chairman, Freeman N. Newberry; Secretary, Benjamin S. Warren, 606 Union Trust Building, Detroit; Captain, Benjamin F. Warren; Treasurer, Charles F. Hammond. Governing Committee, the officers, and J. N. Avery, E. S. Barbour, J. H. Berry, Bethune Duffield, Frank J. Hecker, J. H. McMillan, J. S. Sweeney, J. H. Walker, W. H. Wells, and Frank S. Werncken.

Detroit Golf Club.—Six miles from Detroit, and accessible by trolley direct to grounds. Post-office address, Highland Park, Michigan. Organized, October, 1899; incorporated, October, 1899. Initiation fee, $20. Annual dues, $20. Visitors pay 50 cents a day. Open from April 1 to January 1. Membership, 170. A course of 18 holes. Distances and bogey figures: 1. 279, 4; 2. 356, 5; 3. 420, 5; 4. 340, 4; 5. 140, 3; 6. 280, 4; 7. 255, 4; 8. 530, 6; 9. 310, 4; 10. 340, 4; 11. 360, 5; 12. 490, 5; 13. 148, 3; 14. 226, 4; 15. 386, 5; 16. 210, 4; 17. 320, 5; 18. 279, 4. President, Waldo A. Avery; Vice-President, Harry W. Frost; Secretary, Ransom G. George, 91 Moffat Building, Detroit, Michigan; Chairman of Green Committee, James Whittemore; Captain, W. A. Spitzley; Treasurer, Ransom G. George. Directors, R. S. Mason, Fred B. Smith, Newton Annis, F. O. Waldo, James Joy, and M. T. Conklin. Professional, J. B. Schlotman.

ESCANABA

Escanaba Golf Club.—On the Chicago and Northwestern Railroad. Post-office address, Escanaba, Michigan. Organized, September, 1899. Initiation fee, $5. A nine-hole course. President, August Erickson; Secretary, R. D. Ewing, Escanaba, Michigan.

GRAND RAPIDS

Kent Golf Club.—Easly accessible by electric cars from the city, the green being two miles from the Grand Rapids station. Post-office address, Grand Rapids, Michigan. Organized, 1895. Initiation fee, $10. Annual dues, $25. Membership, 125. A nine-hole course. President, J. C. Holt; Vice-President, A. G. Hodenpyl; Secretary and Treasurer, John W. Blodgett, Grand Rapids; Chairman of House Commitee, J. C. Holt, Grand Rapids; Captain, C. S. Withey. Governing Committee, Edward Law, John S. Lawrence, P. C. Fuller, W. S. McCay, Rowland Lowe, John H. R. Huyhart, John W. Blodgett, J. C. Holt, A. G. Hodenpyl, W. D. Huyhart, Jr., Robert Burnard, and Dr. Eugene Boise.

GROSSE ILE

Grosse Ile Golf Club.—One-quarter of a mile from the Michigan Central Railroad station. Post-office address, Grosse Ile, Wayne County, Michigan. Or-

ganized, June, 1899. Initiation fee, $1. Annual dues, $2. Membership, 50. A nine-hole course. Distances: 1. 150; 2. 220; 3. 280; 4. 140; 5. 230; 6. 320; 7. 130; 8. 210; 9. 120. President, Fred C. Thrall; Secretary, Alexander K. Gage, 8 Whitney O. H. Building, Detroit, Michigan; Captain, Wallace C. Osborn; Treasurer, Mrs. F. P. Anderson. Governing Committee, the officers and Wallace C. Osborn, and N. C. O'Brien.

HARBOR SPRINGS

Harbor Point Golf Club.—One mile from Harbor Springs, Michigan, railroad station, and accessible by Grand Rapids & Illinois Railroad. Post-office address, Harbor Springs, Michigan. Organized, 1897; incorporated, 1899. Visitors pay 75 cents a day, or $3.50 a week. Open from June 20 to September 20. A course of 18 holes. Total length of course, 5,010 yards. President, Wm. A. Stickney; Vice-President, A. J. Lester; Secretary, Jay Heendon Smith, 412 Olive Street, St. Louis, Missouri; Chairman of Green Committee and Captain, W. Arthur Stickney; Treasurer, Jay Heendon Smith.

HOUGHTON

Portage Lake Golf Club.—No report has been received.

ISHPEMING

Ishpeming Golf Club.—One and a half miles from the C. and N. W. Railroad station, with street cars running to the club. Post-office address, Ishpeming, Michigan. Organized, October, 1898. Initiation fee, $10. Annual dues, $10. Membership, 30. A nine-hole course. Distances: 1. 200; 2. 320; 3. 218; 4. 191; 5. 206; 6. 275; 7. 527; 8. 345; 9. 461. President, Dr. Joseph Vandeventer; Vice-President, A. W. Meyers; Secretary and Treasurer, C. H. Moss, Ishpeming.

JACKSON

Meadow Heights Golf Club.—Two miles from Michigan Central Railroad station, and accessible by trolley. Post-office address, Jackson, Michigan. Organized, 1899. Annual dues, $5 and $10. Open from April 1 to November 15. Membership, $100. A course of 9 holes. President, A. C. Bloomfield; Vice-President, G. S. Loomis; Secretary, H. H. Stiles, Jackson, Michigan. Governing Committee, Kate Withington, Kate Smith, R. L. Kennedy, G. S. Loomis, H. B. Weywood, H. A. Stiles, and A. C. Bloomfield.

KALAMAZOO

Wanikin Golf Club.—Accessible by street car. Post-office address, Kalamazoo, Michigan. Organized, 1899; incorporated, May 1, 1900. Initiation fee, $10. Annual dues, $15 to $25. Open from April 1 to November 1. Membership, 42. A course of 9 holes. Distances and bogey figures: 1. 225, 4; 2. 220, 4; 3. 220, 5; 4. 265, 5; 5. 125, 3; 6. 250, 5; 7. 270, 5; 8. 315, 5; 9. 150, 4. President, P. L. Abbey; Vice-President, F. M. Hodge; Secretary, Chas. S. Campbell, Kalamazoo, Michigan; Chairman of Green Committee, John G. Rumsey; Treasurer, W. A. Tomlinson. Board of Directors, P. L. Abbey, F. M. Hodge, C. S. Campbell, J. L. Lebring, W. A. Tomlinson.

LANSING

Hillside Golf Club.—About three miles from the city, and accessible by electric cars. Organized, September, 1900. Initiation fee, $3. Annual dues, not

to exceed $10. Membership, 60. A nine-hole course. President, Edward Cahill; Vice-President, Howard Bement; Secretary, A. W. Cohen, Grand Street, South Lansing; Treasurer, R. Y. Larned.

LES CHENEAUX ISLANDS

Les Cheneaux Golf Club.—On Lake Huron, one-quarter of a mile from the dock, and accessible by boat from Mackinac Island. Post-office address, Les Cheneaux Club, *via* Mackinac P. O., Michigan. Organized, July, 1898. Initiation fee, $5. Annual dues, $10. Visitors pay $2.50 per week. Membership, 50. A nine-hole course. Distances: 1. 175; 2. 105; 3. 265; 4. 165; 5. 185; 6. 165; 7. 175; 8. 165; 9. 185. President, F. A. Hardy; Vice-President, W. M. Derby, Jr.; Secretary and Treasurer, W. H. Crawford, The Crawford, McGregor & Canby Company, Dayton, Ohio; Captain, C. G. Waldo. Governing Committee, F. A. Hardy, W. M. Derby, and C. G. Waldo.

MACKINAC ISLAND

Wawashkamo Golf Club.—Eight miles from Mackinac City railroad station, and accessible by boat. Post-office address, Mackinac Island, Mich. Organized, 1899. Initiation fee, $25. Annual dues, $20. Visitors pay $1 a day, or $5 a week. Open from June 1 to October 1. Membership, varies. A course of nine holes, 2200 yards. President, L. L. McArthur, M. D., Chicago; Vice-President, John Cudahy, Chicago; Secretary, W. A. Amberg, Chicago; Chairman of Green Committee, L. L. McArthur; Treasurer, John S. Brittain, St. Joseph, Mo. Professional, Fred Bartsch.

MANISTEE

Manistee Country Club.—One-half mile from railroad station. Post-office address, Manistee, Michigan. Organized, 1901. Annual dues, $25. Visitors pay $2.00 a week. Open from May 1 to October 15. A course of 9 holes. President, Edw. Buckley; Vice-President, Chas. J. Canfield; Secretary, G. W. Surgart, 411 River Street, Manistee, Michigan; Chairman of Green Committee, Wm. Turnbull; Treasurer, R. S. Babcock.

MARQUETTE

Seymour Golf Club.—Two miles from Duluth, South Shore Railroad station, and accessible by street car. Post-office address, Marquette, Michigan. Organized, 1897. Initiation fee, $15. Annual dues, $10. Visitors pay $5 a month. Open from April 1 to October 30. Membership, 50. A course of 9 holes. President, E. H. Towat; Vice-President, A. B. Eldredge; Secretary, C. V. Green, Marquette, Michigan; Chairman of Green Committee, E. H. Allen; Captain, E. H. Towat; Treasurer, C. V. Green. Governing Committee, E. H. Towat, A. B. Eldredge, P. H. Phelps, A. E. Miller and C. V. Green.

MARSHALL

Marshall Golf Club.

MENOMINEE

Menominee Golf Club.—A nine-hole course. President, W. G. Curtis; Secretary, G. Leslie Lindsley.

MT. CLEMENS

Mt. Clemens Golf Club.

NEAHTAWANTA

Neahtawanta Golf Club.—A nine-hole course.

NORTHPORT

It is reported that there is a golf course here, but no details have been received.

OMENA

Omena Golf Club.—A nine-hole course, situated near Omena Chapel.

POINTE AUX BARQUES

Pointe Aux Barques Golf Club.—Close to the Pere Marquette Railroad station. Post-office address, Pointe Aux Barques, Michigan. Organized, July, 1899. Annual dues, $5. Visitors pay $1 per week. Membership, 85. A nine-hole course. Distances: 1. 188; 2. 308; 3. 242; 4. 220; 5. 292; 6. 254; 7. 230; 8. 100; 9. 107. President, Sylvester H. Carr; Vice-President, Herbert Gates; Secretary and Treasurer, Chauncey H. Shearer, Bay City, Michigan; Chairman of House Committee, Sylvester H. Carr, Dayton, Ohio; Captain, Miss Julia Trowbridge. Governing Committee, Mrs. L. G. McNair, Charles Cabanne, and Prof. Alfred Lloyd.

PORT HURON

Port Huron Golf Club.—On the G. T. and F. and P. M. railroads, a few minutes' walk from the station, and may be reached by the city electric railroad. Post-office address, Port Huron, Michigan. Initiation fee, $5. Annual dues, $2. Membership, 30. A nine-hole course. President, Horton Ray; Vice-President, Frederick Colter; Secretary, Harold D. Kilets, 623 Huron Avenue; Chairman of House Committee, Horton Ray, St. Clair Hotel; Captain, Earle Petit; Treasurer, Harry Macdonald. Governing Committee, Wilber Beach, Charles D. Beard, Charles Runnells, Ted Bray, and Edward Wheeler.

ROARING BROOK

There is a nine-hole course run in connection with the Roaring Brook Inn, and quite close to Little Traverse Bay.

SAULT STE. MARIE

Country Club.—Organized, June, 1900. Incorporated, July, 1900. Initiation fee, $25. Annual dues, $12. Membership, 67. President and Chairman of House Committee, H. Von Schon; Vice-President, Bertrand J. Celerque; Secretary, Creighton Churchill, Sault Ste. Marie; Treasurer, Otto Fowle.

SOUTH HAVEN

A golf club was organized in 1900, and a nine-hole course laid out.

TRAVERSE CITY

Traverse City Golf Club.—Post-office address, Traverse City, Michigan. Organized, 1899. Initiation fee, $5. Annual dues, $2. Open from April to November. Membership, 50. A nine-hole course. President, Dr. A. H. Halliday; Vice-President, John F. Ott; Secretary, Charles Hale, Traverse City; Chairman

of House Committee, John S. Ott, Traverse City; Captain, Robert J. MacDonald. Governing Committee, Howard Irish, Leon Titus, Samuel Garland, J. T. Hannah, and A. T. Peck.

TUSKEGON

A golf club was organized here, March, 1902, but no report has been received. Some of the members are: W. C. Powell, Arthur Jones, Lee H. Trot, George D. Hume and Paul E. McCracken.

WEQUETONSING

Wequetonsing Golf Club.—One mile from railroad station. Post-office address, Wequetonsing, Mich. Organized 4 years. Fee, $10. Visitors pay 50 cents a day. Open from July 1 to September 20, 1892. Membership, 400. A course of eighteen holes. President, Henry M. Curtis; Vice-President, Harlan P. Cristy; Secretary, Richard M. Bishop, Cincinnati, Ohio; Chairman of Green Committee, Miss May Riber; Treasurer, Tom Gault. Governing Committee, Dr. H. M. Curtis, H. P. Cristy, R. M. Bishop, Tom Gault, Miss Reber, Mrs. J. V. Scarfe, Mrs. A. M. Clifford, and Miss Marion Lindsey.

YPSILANTI

Washtenaw Country Club.—Two miles from city, and accessible by street car. Organized, 1899. Incorporated, 1900. Initiation fee, $25. Annual dues, $10. Membership, 100. A nine-hole course, the distances and bogey figures being: 1. 265, 4; 2. 101, 3; 3. 236, 4; 4. 441, 6; 5. 115, 3; 6. 239, 4; 7. 298, 4; 8. 501, 7; 9. 174, 3. President, H. Douglass; Vice-President, H. Platt; Secretary and Treasurer, Dr. Cooley, Ann Arbor, Michigan; Chairman of House Committee, F. McOmber, Ann Arbor; Captain, Dr. Cooley. Governing Committee, the officers and F. McOmber, Rev. C. M. Gordon, B. T. Thompson, and J. H. Swift.

MINNESOTA

ALBERT LEA

Albert Lea Golf Club.

CAMDEN PLACE

Camden Park Golf Club.—Post-office address, Camden Place, and sub-station, Minneapolis. Initiation fee, $15. Annual dues, $10. Membership, 35. A nine-hole course. Distances and bogey figures: 1. 135, 6; 2. 140, 4; 3. 218, 5; 4. 235, 6; 5. 196, 6; 6. 110, 3; 7. 162, 4; 8. 200, 4; 9. 190, 5. President, Charles L. Trabert; Vice-President, Chester Ellsworth; Secretary, Dr. J. O. Wells, Camden Place, Minneapolis; Chairman of House Committee, W. H. Trabert, 4247 Washington Avenue, North Minneapolis; Treasurer, Carl G. Krook.

DULUTH

A golf club was organized in 1900, having a nine-hole course located west of the Mesaba Railroad, between Superior and West Third Streets. President, F. J. Lauremann; Vice-President, Thomas F. Sheridan; Secretary, William J. Barnes; Treasurer, Charles H. Southworth.

Northland Golf Club.—Post-office address, Duluth, Minn. Organized, 1899; incorporated, 1899. Initiation fee, $25. Annual dues, $25. Open from April 15 to November 15. Membership, 150. A course of 9 holes. Distances

and bogey figures: 1, 377, 5; 2. 334, 6; 3. 192, 4; 4. 300, 4; 5. 326, 4; 6. 264, 4; 7. 310, 5; 8. 365, 6; 9. 201, 4. President, W. D. Dalrymple; Vice-President, T. W. Hoopes; Secretary, A. W. Taussig, Providence Building, Duluth, Minnesota; Chairman of Green Committee, W. D. Dalrymple; Captain, Howard Abbott; Treasurer, H. W. Hargreaves. Governing Committee, President, Vice-President, Treasurer, Secretary, and C. Dixwell Thompson. Professional, Donald Ross.

FARIBAULT

Faribault Golf Club.—One-half mile from C., M. and St. P. Railroad station. Post-office address, Faribault, Minnesota. Organized, 1900. Annual dues, $10. Membership, 62. A nine-hole course. President, Thomas C. Gardner; Secretary and Treasurer, Oliver F. Allen, Faribault; Chairman of House Committee, B. B. Sheffield, Faribault; Captain, H. C. Theopold. Governing Committee, J. E. Dobbin, H. C. Theopold, and B. B. Sheffield.

FERGUS FALLS

Fergus Falls Golf Club.—Organized, 1901.

LAKE HARRIET

Lake Harriet Golf Club.—Organized, September, 1900. A nine-hole course.

MINNEAPOLIS

Bryn Mawr Golf Club.—Within the city limits, and accessible by electric car. Post-office address, Minneapolis, Minnesota. Organized and incorporated, 1899. Initiation fee, $10. Annual dues, $10. Membership, 300. A nine-hole course. Distances and bogey figures: 1. 151, 3; 2. 275, 4; 3. 365, 5; 4. 210, 4; 5. 335, 5; 6. 232, 4; 7. 246, 4; 8. 354, 5; 9. 202, 4. President, C. S. Brackett; Vice-President, W. A. Yerxa; Secretary, W. H. Levings, care Gaslight Company, Minneapolis; Chairman of House Committee, F. H. Sanders, *The Journal;* Captain, C. S. Brackett; Treasurer, C. M. Schneider. Governing Committee, L. Swift, L. G. Donaldson, W. H. Levings, H. P. Watson, and E. S. Woodworth.

Lafayette Club.—Organized, 1899. A nine-hole course. Membership, over 200.

Minnikahda Golf Club.—Three miles from Minneapolis Railroad station, accessible by street railway and boat. Post-office address, box 214, Minneapolis, Minnesota. Organized, 1899. Initiation fee, $25. Annual dues, men, $25; women, $10. Open all year. Membership, 750. A course of 9 holes. Distances and bogey figures: 1. 309, 4; 2. 324, 4; 3. 299, 4; 4. 330, 5; 5. 168, 3; 6. 431, 5; 7. 436, 5; 8. 144, 3; 9. 329, 4. President, Geo. H. Partridge; Vice-President, D. M. Chute; Secretary, S. D. Andrews, 309 New York Life Building; Chairman of Green Committee, H. H. Thayer; Captain, H. H. Thayer; Treasurer, H. H. Thayer. Governing Committee, Geo. H. Partridge (ex-officio), L. T. Day, C. R. Lamb, F. L. Greenleaf, A. F. Pillsbury, C. T. Jaffray, A. T. Rand, H. H. Thayer, W. B. Packer, and J. D. McMillan. Professional, Robert Taylor.

MINNETONKA BEACH

Minnetonka Ice Yacht Club.—There is a golf course in connection with this organization.

ST. CLOUD

St. Cloud Golf Club.—Half a mile from the Great Northern Railroad station, and accessible by street car. Post-office address, St. Cloud, Minnesota. Organized, 1900. Initiation fee, $5. Annual dues, $5. Membership, 50. A course of 9 holes. President, Ed. B. Smith; Secretary and Treasurer, Erwin W. Atwood, St. Cloud, Minnesota.

ST. PAUL

Merriam Park Golf Club.—Post-office address, Merriam Park, St. Paul. Organized, June 3, 1900. Initiation fee, $5. Annual dues, $12. Membership, 80. A nine-hole course of 2404 yards. Distances and bogey figures: 1. 290, 5; 2. 247, 4; 3. 267, 5; 4. 268, 4; 5. 277, 6; 6. 214. 4; 7. 238, 4; 8. 375, 6; 9. 228, 4. President, F. M. Greene; Vice-President, W. C. Marshall; Secretary and Treasurer, A. E. Hodson, 1956 St. Anthony Avenue, Merriam Park; Chairman of House Committee,

THE FIRST GREEN ("THE BROOK"), THE TOWN AND COUNTRY CLUB OF ST. PAUL.

From GOLF.
Copyright, 1901, by Harper & Brothers.

Dr. Andrew Henderson, corner St. Anthony and Prior Avenues, Merriam Park. Governing Committee, the officers and F. S. Head, A. Henderson, George Tiffany, C. H. Buckley, C. P. Eastman, and F. W. Mattson.

Roadside Golf Club.—Three miles from Summit Avenue railroad station, and accessible by trolley. Post-office address, 1195 Summit Avenue. Organized, 1896. Membership, 180. Visitors pay $1 per day. A nine-hole course. Distances: 1. 243; 2. 228; 3. 215; 4. 222; 5. 273; 6. 280; 7. 525; 8. 203; 9. 308. President, W. S. Timberlake; Vice-President, E. W. Peet; Secretary and Treasurer, E. B. Holbert; Chairman of House Committee, C. A. Clark; Captain, Frank E. Hanson. Governing Committee, W. S. Timberlake, C. H. Bigelow, F. E. Bigelow, W. F. Peet, and C. A. Clark.

Town and Country Club.—Five miles from the city, and reached by the Merriam Park street cars. Organized and incorporated, 1887. Initiation fee: Men, $50; women, $15. Annual dues: Men, $25; women, $10. Membership, 662. A nine-hole course. Distances and bogey figures: 1. 127, 3; 2. 160, 4; 3. 503, 6; 4. 413, 5; 5. 248, 4; 6. 312, 5; 7. 278, 4; 8. 385, 5; 9. 191, 4. President, T. L.

Schurmeier; Vice-President, Hon. G. L. Bunn; Hon. Secretary, Charles L. Greene, St. Paul; Chairman of House Committee, L. A. Robinson; Captain of Golf Committee, B. F. Schurmeier. Executive Committee, C. W. Gordon (Chairman), W. B. Packer, B. F. Schurmeier, W. F. Booth, M. D. Munn, and George C. Christian.

WINONA

Meadow Brook Golf Club.—One and a half miles from city, and accessible by street cars. Organized, 1897. Initiation fee, $5. Annual dues, $15. Membership, 113. A nine-hole course. Distances and bogey figures: 1. 387, 5; 2. 274, 4; 3. 170, 3; 4. 235, 4; 5. 296, 5; 6. 403, 5; 7. 337, 4; 8. 253, 4; 9. 203, 4. President, A. B. Youmans; Vice-President, John W. Booth; Secretary and Treasurer, H. G. Smith, 373 Main Street; Chairman of House Committee, E. K. Tarbell, Hotel Winona; Captain, J. R. Marfield. Governing Committee, A. B. Youmans, J. R. Marfield, W. B. Parson, A. W. Laird, F. H. Jackson, and J. S. Pomeroy.

THE CLUB-HOUSE, THE MINNIKAHDA CLUB OF MINNEAPOLIS.

From GOLF.
Copyright, 1901, by Harper & Brothers.

MISSISSIPPI

BILOXI

Biloxi Golf Club.—Organized, 1902. A nine-hole golf course.

NATCHEZ

Natchez Golf Club.—No report has come to hand.

VICKSBURG

Vicksburg Golf Club.—One mile from the city, and reached by street railway. Post-office address, Vicksburg, Mississippi. Organized and incorporated, October, 1899. Initiation fee, $10. Annual dues, $12. Membership, limited to 50. A nine-hole course. President, F. S. Mordaunt; Vice-President, T. M. Harding;

Secretary, Charles E. Crook, Vicksburg; Chairman of House Committee, the President; Captain, W. S. Jones; Treasurer, B. W. Griffith. Governing Committee, R. L. Crook (Chairman), P. M. Harding, J. M. Phillips, Albert A. Weil, W. S. Jones, Treasurer, N. G. Norcross. Governing Committee, C. Brooks Stevens, N. G. and the President.

MISSOURI

CARTHAGE

Carthage Golf Club.—Organized, 1900.

HANNIBAL

Hannibal Golf Club.—One mile from Hannibal railroad station, and accessible by Palmyra road. Post-office address, Hannibal, Missouri. Organized, 1900. Initiation fee, $5. Annual dues, $1. Open from April to December. Membership, 160. A course of 9 holes, 2,000 yards. Distances and bogey figures: 1. 402, 6; 2. 200, 4; 3. 182, 4; 4. 260, 5; 5. 180, 4; 6. 165, 4; 7. 172, 4; 8. 221, 5; 9, 218, 5. President, W. B. Pettibone; Vice-President, F. W. Neeper; Secretary, W. P. Baker, 820 Broadway, Hannibal, Missouri; Chairman of Green Committee and Captain, J. A. Herring; Treasurer, W. P. Baker. Governing Committee, Messrs. W. B. Pettibone, F. W. Neeper, W. P. Baker, J. A. Herring, J. W. Dunmire, Prof. F. L. Kelly, Mrs. F. A. Mahan, Mrs. J. E. Jones, and Miss E. McKinley.

JOPLIN

Country Club of Joplin.—Organized, 1900. A nine-hole course between Joplin and Galena. Membership, 225. President, A. H. Rogers; Vice-President, H. R. Hughes; Secretary, J. R. Sopp; Treasurer, C. H. Tilton.

KANSAS CITY

Evanston Golf Club. Accessible by trolley car. Post-office address, Kansas City, Missouri. Organized, 1901. Initiation fee, $50. Annual dues, $36. Membership, 150. A course of 9 holes. Distances: 1. 300; 2. 210; 3. 150; 4. 690; 5. 220; 6. 200; 7. 400; 8. 214; 9. 175. President, R. W. Hodge; Vice-President, Daniel Boone; Secretary, Albert Young, Kansas City, Missouri; Treasurer, E. C. Sullivan. Board of Directors composed of above officers and five others.

Kansas City Country Club.—One and one-half miles from street car station, and accessible by street car and 'bus. Post-office address, Westport, Missouri. Organized, 1896; incorporated, 1896. Initiation fee, $75. Annual dues, $40. Visitors pay $5 a month. Open year round. Membership, 200. A course of 18 holes. President, St. Clair Streett; Vice-President, C. J. Hubbard; Secretary, John Hamilton Thacher, care Vineyard & Thacher, New York Life Building; Chairman of Green Committee, W. H. Holmes; Treasurer, W. C. Mackenzie. Professional, C. Campbell.

NORMANDY

Florissant Valley Country Club.—Close to the station, on the Suburban Electric and Wabash railroads. Post-office address, Normandy, Missouri. Organized and incorporated, 1899. Initiation fee, $60. Annual dues, $60. A nine-hole course. President, W. P. H. Turner; Vice-President, F. D. Hirschberg; Secretary, George F. Steedman, 2213 Washington Avenue, St. Louis.

PRICE STATION

Log Cabin Golf Club.—Situated in St. Louis County, Missouri. On Missouri Pacific Railroad, half mile, and accessible by trolley, direct from St. Louis. Post-office address, 702 Wainwright Building, St. Louis. Organized, 1899; incorporated, 1899. Initiation fee, $500. Annual dues, assessments. Membership, 23. A course of 9 holes. President, J. K. Niedringhaus; Secretary, S. Norman Jones, 702 Wainwright Building, St. Louis. Governing Committee, D. R. Calhoun, A. Euston, W. H. Walker, and President and Secretary. Professional, John Groff.

ST. JOSEPH

St. Joseph Country Club.—On Twenty-second Street car line. Organized, April, 1897. Annual dues, $25. Membership, 164. A hilly nine-hole course. Distances: 1. 275; 2. 240; 3. 128; 4. 125; 5. 333; 6. 250; 7. 170; 8. 156; 9. 160. President, R. W. Powell; Vice-President, J. H. McCord and Edward C. Smith; Secretary, H. M. Hundley, St. Joseph; Chairman of House Committee, J. H. Parker, St. Joseph; Captain, J. H. Elder; Treasurer, Eugene McAllister. Grounds Committee. J. H. Elder and E. C. Smith.

ST. LOUIS

Algonquin Golf Club.—At Webster Groves, a suburb of the city, and accessible by electric cars. Post-office address, Webster Groves, Missouri. Organized, January, 1899. Initiation fee, $10. Annual dues, $10. Membership, 100. A nine-hole course. Distances and bogey figures: 1. 200, 4; 2. 230, 4; 3. 117, 3; 4. 250, 4; 5. 317, 5; 6. 200, 4; 7. 330, 5; 8. 400, 5; 9. 190, 4. President, Thomas C. Young; Vice-President, Albert N. Edwards; Secretary and Treasurer, Kent Jarvis, Seventh and Chestnut Streets, St. Louis; Captain, B. P. McKinnie; Governing Committee, the officers and J. C. Hendrick and B. P. McKinnie.

Forest Park Golf Club.—No report has been received.

Glen Echo Country Club.—One and one-half miles from St. Louis, Missouri, and accessible by two street car lines and Wabash railroad. Post-office address, St. Louis, Missouri. Organized, January 21, 1901; incorporated, January 21, 1901. Initiation fee, $100. Annual dues, $60. Visitors pay $1 a day, or $2.50 a week. Open from May 1 to December 1. Membership, 300. A course of 18 holes. President, George S. McGrew; Vice-Presidents, J. H. Koehler, Jesse L. Carleton; Secretary, J. R. Curlee, Washington Avenue and Ninth Street, St. Louis, Missouri; Chairman of Green Committee, J. H. Koehler; Treasurer, C. O. Austin. Governing Committee, Board of Directors. Professional, Robert Foulis.

Normandy Park Golf Club.—President, J. S. Lowry; Vice-President, William F. Saunders; Treasurer, J. Stewart Walker; Secretary, W. M. Plant; Chairman of Golf Committee, Walter Gilliam.

St. Louis Amateur Athletic Association.—At Forest Park, and accessible by three street car lines. Post-office address, 417 Security Building, St. Louis. Re-organized, 1901. Annual dues, $10. Visitors pay 50 cents a day. Open all the year. Membership, 535. A course of 9 holes. Distances and bogey figures: 1. 185, 4; 2. 200, 5; 3. 200, 4; 4. 250, 4; 5. 300, 5; 6. 275, 5; 7. 175, 4; 8. 525, 7; 9. 150, 4. President, Franklin Ferris; Vice-President, Price Lane; Secretary, Jerome Karst, 417 Security Building; Captain, F. M. Canter; Treasurer, Jerome Karst. Governing Committee, President, Vice-President, F. M. Canter, J. P. Langton, Ben. Fell, Captain Burggeman, and H. W. Beggs. Professional, Wm. Hurck.

St. Louis Country Club.—The club is at Clayton, about seven miles from city, with electric car running there. Post-office address, Clayton, St. Louis County, Missouri. Organized, 1890. Incorporated, 1892. Initiation fee, ownership of stock. Present value, $400. Annual dues, $80. Membership, 300. The distances and bogey figures are: 1. 335, 4; 2. 320, 4; 3. 291, 4; 4. 342, 4; 5. 327, 5; 6. 303, 5; 7. 307, 4; 8. 632, 6; 9. 189, 4. President, W. F. Boyle; Vice-Presidents, D. S. H. Smith and B. B. Graham; Secretary, Dexter Tiffany, Security Building, St. Louis; Chairman of House Committee, P. S. Scanlan, Security Building, St. Louis; Chairman of Golf Committee, S. C. Davis; Treasurer, A. L. Shapleigh. Governing Committee, the officers and S. C. Davis, T. K. Niedringhaus, P. C. Scanlan, G. G. Whitelaw, Cliff Scudder, H. Knight, and L. D. Dozier.

St. Louis Field Club.—Three hundred yards from station, on Burlington Railroad. Post-office address, Bissell, Missouri. Organized, October, 1897. Incorporated, December 8, 1897. Initiation fee, $25. Annual dues, $25. Membership, 200. A nine-hole course. Distances and bogey figures: 1. 306, 4; 2. 300, 4; 3. 295, 4; 4. 278, 4; 5. 126, 3; 6. 590, 7; 7. 206, 4; 8. 435, 5; 9. 425, 5. President, D. O. Ives; Vice-President, Henry Koehler, Jr.; Secretary, F. R. Bissell, 106 North Eighth Street, St. Louis; Chairman of House Committee, John S. Carter, 722 Chestnut Street, St. Louis; Captain, A. Q. Kennett; Treasurer, F. H. Semple. Governing Committee, the officers and John S. Carter, A. T. Perkins, R. D. Markham, J. G. McGee, and A. Q. Kennett.

Tower Grove Golf Club.—The nine-hole course is in Tower Park. Membership, 200. President, Mrs. Charles W. Scudder; Vice-President, Mrs. Thomas Niedringhaus; Chairman of Green Committee, Mrs. Henry Koehler.

MONTANA

ANACONDA

Anaconda Golf Club.—Half a mile from B. A. and P. Railroad station, and accessible by street car. Organized, April, 1900. Initiation fee, $1. Annual dues, $3. Membership, 22. A nine-hole course. President, L. G. Smith; Vice-President, H. M. Moran; Secretary and Treasurer, O. C. Walker, Anaconda.

BUTTE

Butte Golf Club.—Two miles from the city, and accessible by street car. Organized, 1899. Initiation fee, $100. Annual dues, $60. Membership, 75. A nine-hole course. President, W. A. Clark; Vice-President, F. Augustus Keinze; Secretary and Treasurer, J. K. Heslet, Butte; Chairman of House Committee, C. W. Clark.

HELENA

A nine-hole course exists at Fort Harrison, but there is no organized club.

LIVINGSTON

Yellowstone Golf Club.—Near Yellowstone Park. Organized, 1900. Membership, 75. A nine-hole course of 2563 yards, with a bogey of 40.

MISSOULA

Missoula Golf Club.

NEBRASKA

COLUMBUS

Columbus Golf Club.—Organized, July, 1900. Initiation fee, $5. Annual dues, $5. Membership, 32. A nine-hole course. Distances: 1. 340; 2. 220; 3. 170; 4. 180; 5. 130; 6. 320; 7. 230; 8. 220; 9. 300. President, J. N. Killian; Vice-President, Carl Hoehen; Secretary and Treasurer, W. H. Lehman, Columbus; Captain, Albert Becker. Governing Committee, the officers and A. M. Gray and Gus Speice.

HASTINGS

Hastings Golf Club.—Organized, March, 1900. Initiation fee, $5. Annual dues, $5. Membership, 50. A nine-hole course. Distances: 1. 215; 2. 175; 3. 210; 4. 125; 5. 200; 6. 175; 7. 200; 8. 195; 9. 185. President, G. W. Kirby; Vice-President, George H. Pratt; Secretary, G. W. Tibbets, Hastings; Chairman of House Committee, G. W. Kirby, Hastings; Treasurer, C. G. Lane. Governing Committee, G. W. Kirby, George P. Hayes, and E. J. Rease.

LINCOLN

Lincoln Golf Club.—Two miles from city, and accessible by electric cars. Organized, May, 1900. Incorporated, July, 1900. Initiation fee, $10. Annual dues, $6. Membership, 125. A nine-hole course. Distances and bogey figures: 1. 230, 4; 2. 128, 3; 3. 318, 5; 4. 306, 5; 5. 340, 5; 6. 326, 5; 7. 112, 3; 8. 314, 5; 9. 308, 4. President, S. H. Burnham; Vice-President, M. H. Garten; Secretary, Halleck C. Young, Lincoln; Chairman of House Committee, Dr. W. L. Dayton; Captain, E. R. Morrison; Treasurer, C. Y. Smith. Governing Committee, Frank M. Hall, John T. Dorgan, and W. L. Dayton.

OMAHA

Kountze Place Golf Club.—At Twentieth and Emmet Streets. Organized, 1899. Initiation fee, $1. Annual dues, $2. Membership, 35. A nine-hole course. President, Harry Lawrie; Secretary and Treasurer, Miss M. E. Brolliar, 1622 Emmet Street, Omaha; Captain, Harry Lawrie.

Omaha Athletic Club.—It is reported that the club has a nine-hole golf course, but no details have been received.

Omaha Country Club.—Three miles from Omaha railroad station, and accessible by electric street cars. Post-office address, box 1196, Omaha, Nebraska. Organized, 1900; incorporated, 1900. Initiation fee, $100. Annual dues, $40. Membership, 250. A course of 18 holes, 5,500 yards. President, E. A. Cudahy; Vice-President, G. W. Wattles; Secretary and Treasurer, Edgar M. Morsman, Jr., Omaha National Bank Building; Chairman of Green Committee, Harry Lawrie. Governing Committee, Board of nine directors.

Omaha Field Club.—Three blocks from nearest car line, and accessible by street car. Post-office address, Omaha. Organized, 1900. Incorporated, 1900. Initiation fee, $25. Annual dues, $20. Open from April 15 to November 30. Membership, 450. A course of eighteen holes, 6180 yards; 82 bogey. Distances and bogey figures: 1. 320, 4; 2. 380, 5; 3. 480, 6; 4. 280, 4; 5. 290, 4; 6. 330, 4; 7. 370, 5; 8. 400, 5; 9. 190, 3; 10. 330, 4; 11. 370, 5; 12. 400, 5; 13. 300, 4; 14. 400, 5; 15. 190, 4; 16. 300, 4; 17. 470, 6; 18. 380, 5. President, W. C. Sunderland; Vice-President; L. I. Abbott; Secretary, H. Doorly, Army Headquarters,

Omaha, Nebraska; Chairman of Green Committee, Frank J. Hoel; Treasurer, Philip Potter. Governing Committee, W. C. Sunderland, L. I. Abbott, J. B. Reynolds, M. R. Murphy, G. W. Clabaugh, B. R. Hastings, J. A. C. Kennedy, N. E. Reckard and H. S. Susmann. Professional, W. C. Sherwood.

NEVADA

RENO

University Golf Club.—At Reno, on the Central Pacific Railroad. A small organization in connection with the Nevada State University. Initiation fee, $5. Annual dues, by assessment. Membership, 10. A seven-hole course. President, Dr. J. W. Phillips; Secretary, L. W. Cushman, Reno, Nevada.

NEW HAMPSHIRE

BETHLEHEM

Bethlehem Park Association.—One-quarter mile from Boston and Maine Railroad station, and accessible by concrete walk. Post-office address, Bethlehem, New Hampshire. Organized, 1898; incorporated, 1898. Visitors pay 50 cents a day, or $2 a week. Open from July 1 to October 1. A course of 9 holes. Distances: 1. 225; 2. 170; 3. 225; 4. 300; 5. 185; 6. 173; 7. 164; 8. 280; 9. 385. President, Fred L. White; Vice-President, D. W. Harrington; Secretary, Benjamin Tucker, Bethlehem, New Hampshire; Chairman of Green Committee, F. L. White; Captain, E. Connery; Treasurer, Benjamin Tucker.

BREEZY POINT

Moosilauke Golf Club.—Five miles from Warren, New Hampshire, railroad station, and accessible by White Mountain Division of Boston and Maine Railroad. Post-office address, Breezy Point, New Hampshire. Organized, 1899. Initiation fee, $25. Annual dues, $15. Visitors pay 50 cents a day, or $2 a week. Open from July 1 to October 1. Membership, 100. A course of 9 holes. President, Edward K. Woodworth; Vice-President, J. Ambrose Hall; Secretary, John W. Woodworth, Concord, New Hampshire; Chairman of Green Committee, P. Louis Du Bois; Treasurer, Chas. P. Woodworth. Governing Committee, Edward K. Woodworth, John W. Woodworth, and S. A. Shannon.

CLAREMONT

Kite Hill Golf Club.—Half a mile from B. and M. Railroad station. Organized, 1900. Initiation fee, $1. A nine-hole course. Distances: 1. 245; 2. 243; 3. 292; 4. 187; 5. 311; 6. 217; 7. 222; 8. 210; 9. 263. President, F. P. Maynard; Secretary and Treasurer, George A. Tenney, Claremont.

COLEBROOK

There is a nine-hole course on the Parson's Farm.

CONCORD

Beaver Meadow Golf Club.—One-eighth mile from electric railroad station, and accessible by steam. Post-office address, Concord, New Hampshire. Organ-

ized, March, 1897. Initiation fee, $2. Annual dues, $5. Visitors pay 25 cents a day. Open from April to December. Membership, 170. A course of 9 holes, of 2,546 yards; bogey, 39. Distances and bogey figures: 1. 220, 4; 2. 293, 4; 3. 360, 5; 4. 392, 5; 5. 340, 5; 6. 154, 3; 7. 380, 5; 8. 220, 4; 9. 187, 4. President, Frank P. Andrews; Vice-President, Edson F. Hill; Secretary, Mrs. Jessie B. Harriman, Concord, New Hampshire; Treasurer, Frank E. Shepard. Directors, Hubert Odlin, Nat W. Hobbs, and Allan Hollis.

St. Paul's School Golf Club.—Two and one-half miles from Concord, N. H., railroad station, and accessible by Boston and Maine Railroad. Post-office address, Concord, New Hampshire. Organized, 1895; incorporated, 1895. Initiation fee, $10. Annual dues, $5. Open from April 1 to December 1. Membership, 75. A course of 9 holes. Distances and bogey figures: 1, 248, 4; 2. 375, 5; 3. 181, 4; 4. 156, 3; 5. 200, 4; 6. 165, 4; 7. 179, 4; 8. 150, 4; 9. 220, 4. President, Willard Scudder; Secretary, Rufus S. Rowland, St. Paul's School, Concord, New Hampshire; Chairman of Green Committee, Enos Wilder, Jr.; Captain, Frank C. Talmadge; Treasurer, Rufus Rowland. Governing Committee, Willard Scudder, Rufus Rowland, and Frank Talmadge.

CUTTS ISLAND

A golf course has been laid out at Cutts Island, near Portsmouth, under the supervision of W. G. Meloon, general manager of the P., K., and Y. Railroad.

DIXVILLE NOTCH

The Balsams Golf Club.—Ten miles from Colebrook railroad station, and accessible by automobile. Post-office address, Dixville Notch, New Hampshire. Organized, 1898. Open from July 1 to October 1. A course of 6 holes. Distances: 1. 199; 2. 194; 3. 151; 4. 150; 5. 216; 6. 204. Secretary, H. W. K. Hale, Dixville Notch, New Hampshire.

EXETER

Exeter Golf Club.—The links are located on the banks of the Squamscott River, about a mile from the town, where a six-hole course has been laid out. Many of the members belong to the Phillips Exeter Academy. President, Dr. Daniel F. Wells; Secretary and Treasurer, Walter E. Cotton. Green Committee, Frank H. Wadleigh, Charles E. Byington, and L. H. Egan. The officers of the Phillips Academy Golf Club are: President, L. H. Egan; Vice-President, J. G. Fry; School Member of the Green Committee of the Exeter Golf Club, H. H. Van Kewren.

FRANCONIA

Dow Academy Golf Club.

Forest Hills Hotel Golf Course.

Franconia Inn Golf Club.—At Sugar Hill, six miles from B. and M. Railroad station, and accessible by stage. Post-office address, Franconia, New Hampshire. Organized, 1898. Open from June to October. A nine-hole course for the use of the guests of the hotel. Distances: 1. 250; 2. 165; 3. 225; 4. 170; 5. 250; 6. 390; 7. 250; 8. 380; 9. 350. President, W. F. Lunt; Vice-President, M. O. Rice; Secretary, W. H. Rogers, 30 Kilby Street, Boston, Massachusetts; Chairman of House Committee, George B. Jones, 25 Warren Street, New York City; Captain,

E. E. Babb; Treasurer, Charles Bean. Governing Committee, W. F. Lunt, M. O. Rice, W. H. Rogers, E. E. Babb, George Jones, and J. Towne. Greenkeeper Thomas Golden.

FRANKLIN FALLS

Franklin Golf Club.—A nine-hole course of about 2300 yards. The membership increasing. President, R. W. Sulloway; Secretary and Treasurer, R. M. Leach.

HANOVER

Hanover Country Club.—One and one-quarter miles from Boston and Maine Railroad Norwich station, and accessible by public carriage. Post-office address, Hanover, New Hampshire. Organized, May, 1899; incorporated, June 11, 1899. Annual dues, $12. Visitors pay 50 cents a day, or $1 a week. Open from April 1 to December 1. Membership, 70. A course of 9 holes. Distances: 1. 256; 2. 239; 3. 152; 4. 196; 5. 145; 6. 199; 7. 190; 8. 215; 9. 459. President, Edwin J. Bartlett; Vice-President, G. W. D. Worthen; Secretary, John V. Hazen, Hanover, New Hampshire; Chairman of Green Committee, D. Collin Wells; Treasurer, Henry J. Weston. Governing Committee, Edwin J. Bartlett, John M. Gill, G. W. D. Worthen, R. Bugbee, and William Patten.

HOLDERNESS

Asquam Golf Club.

HOPKINTON

Beech Hill Golf Club.—Three miles from Contoocook railroad station, and accessible by carriage. Post-office address, Hopkinton, New Hampshire. Organized, 1898. Initiation fee, $5. Annual dues, $3. Visitors pay 25 cents a day, or 75 cents a week. Open from May 1 to late in fall. Membership, 60. A course of nine holes. President, Horace G. Chase; Vice-President, A. W. Goodspeed; Secretary, E. R. Guerin, Hopkinton, New Hampshire; Chairman of Green Committee, W. T. Greene; Captain, W. T. Greene: Treasurer, Robert R. Kimball. Governing Committee, R. R. Kimball, A. W. Goodspeed, W. T. Greene, W. B. Hunt, E. R. Guerin, G. T. Roberts, F. R. McGregor, Ruth G. Kimball, and Kate P. Kimball.

INTERVALE

Intervale Golf Club.—Fifty rods from Intervale railroad station. Post-office address, Intervale, New Hampshire. Organized, 1899. Initiation fee, $10. Annual dues, $10. Visitors pay 50 cents a day, or $2.50 a week. Open from June 15 to October 15. A course of 9 holes. President, H. S. Mullgett; Vice-President, D. W. Barnes; Secretary, H. S. Mullgett, Intervale; Chairman of Green Committee, Wm. W. Wyman; Captain, J. F. Barnes; Treasurer, W. D. Tasker. Professional, J. F. Mundo.

JACKSON

Wentworth Hall Golf Club.—Three miles from Maine Central Railroad station, and accessible by stage. Post-office address, Jackson, New Hampshire. Organized, 1895. Annual dues, $10. Visitors pay 50 cents a day, or $3 a week. Open from July 1 to October 1. Membership, 50. A course of 6 holes. Distances and bogey figures: 1. 287, 4; 2. 136, 3; 3. 272, 4; 4. 339, 4; 5. 158, 3; 6. 340, 4. President, Gen. M. C. Wentworth; Vice-President, George P. Elliott; Secretary, J. W. Berry, Wentworth Hall, Jackson, New Hampshire; Captain, George P. Elliott; Treasurer, J. W. Berry. Governing Committeee, E. Reid Whittemore and Herbert L. Riker. Professional, Willie Duffy.

A short course belonging to Gray's Inn.

A short course for the guests of the Iron Mountain House.

JEFFERSON

Waumbek Golf Club. Close to the B. and M. Railroad station. Organized and incorporated, 1897. Dues, $10 per season. An eighteen-hole course. Distances and bogey figures: 1. 248, 4; 2. 153, 3; 3. 300, 4; 4. 265, 4; 5. 276, 4; 6. 405, 6; 7. 324, 5; 8. 220, 4; 9. 208, 3; 10. 302, 5; 11. 432, 6; 12. 335, 5; 13. 274, 4; 14. 155, 3; 15. 315, 5; 16. 337, 6; 17. 500, 6; 18. 167, 3. President, I. F. Richey; Vice-President, S. O. Prentice; Secretary, Harris E. Adriance, Jefferson; Chairman of House Committee and Treasurer, Dr. W. G. Schauffler; Captain, Theo. H. Banks. Governing Committee, the officers, and T. H. Banks, A. B. Cobb, C. J. Fisk, and J. E. Adriance. Greenkeeper, Horace Rawlins.

LISBON

Breezy Hill Golf Club.—Three and a half miles from B. and M. Railroad station, with carriages meeting trains. Organized, 1900. Annual dues, $10. A nine-hole course, the distances and bogey figures being: 1. 210, 4; 2. 285, 6; 3. 150, 3; 4. 175, 4; 5. 130, 4; 6. 195, 3; 7. 165, 3; 8. 275, 5; 9. 172, 3. President, George C. Lincoln; Vice-President, J. C. Blair; Secretary, Van Wyck Rossiter, Nyack, New York; Captain, J. Leonard Sanborn; Treasurer, C. W. Fletcher. Governing Committee, President, Vice-President, Secretary, A. B. Heath, and J. L. Sanborn.

LITTLETON

Littleton Golf Association.—One mile from Littleton railroad station, and accessible by team. Post-office address, Littleton, New Hampshire. Organized, June 17, 1901. Visitors pay 50 cents a day, or $2 a week. Open from April to November. Membership, 300. A course of 9 holes. President, James W. Remick; Secretary, E. M. Fisher, Littleton, New Hampshire; Treasurer, J. C. Richardson. Golf Committee, E. M. Fisher, and M. F. Young.

MANCHESTER

Manchester Country Club.—Two and a half miles from B. and M. Railroad station, and accessible by trolley. Organized, May, 1899. Initiation fee, $1. Annual dues, $5. Membership, 225. A nine-hole course, scantily turfed, with five clay greens. Distances and bogey figures: 1. 321, 5; 2. 185, 3; 3. 205, 4; 4. 300, 5; 5. 150, 3; 6. 204, 4; 7. 315, 5; 8. 424, 6; 9. 225, 4. President, H. F. Straw; Vice-President, Colonel H. E. Clarke; Secretary, A. W. Thompson; Treasurer; F. W. Shontell. Governing Committee, G. P. Crofts, H. B. Cilley, G. B. Chandler, and J. M. Whitten. Greenkeeper, William A. Donovan.

MAPLEWOOD

Maplewood Golf Club. Close to the B. and M. Railroad station. Organized, 1899. Initiation fee, $8. Dues, varying from 50 cents per day. A nine-hole course: Distances: 1. 192; 2. 200; 3. 315; 4. 260; 5. 292; 6. 250; 7. 390; 8. 487; 9. 180. President, Franklin F. Marsh, M. D.; Vice-President, Leon H. Cilley; Secretary, J. C. Punderford; Chairman of House Committee, Franklin F. Marsh, Maplewood; Captain, H. M. Brittin; Treasurer, Allen Ainslee. Maplewood, to whom all communications should be addressed. Governing Committee, President, Vice-President, Secretary, and H. T. Baker. Greenkeeper, David H. Findlay.

MOUNT PLEASANT HOUSE GOLF CLUB. J. H. TAYLOR PUTTING ON SIXTH GREEN.

HOME GREEN AND CLUB-HOUSE, ONWENTSIA.

From GOLF.
Copyright, 1901, by Harper & Brothers.

White Mountains. Mount Pleasant Hotel Company operating the Mount Pleasant and the Mount Washington

TAYLOR DRIVING ACROSS THE AMMONOOSUC RIVER FROM TEE No. 1 AT MOUNT PLEASANT HOUSE, IN THE WHITE MOUNTAINS OF NEW HAMPSHIRE, SEPTEMBER 1, 1900.

THIS fine golf course has now been increased to eighteen holes. It has always been a favorite among professionals as well as amateurs. It was the first in the White Mountains to have Vardon, and the first course in New England to see Taylor.

Through cars to the hotel grounds from New York, New Haven, Hartford, Springfield and Greenfield; Boston, Portsmouth and Portland; Burlington, Quebec and Montreal.

ALSO OF HOTEL ORMOND, FLORIDA

ANDERSON & PRICE, Managers
Address, MOUNT PLEASANT HOUSE, N. H.

POST, TELEGRAPH, TICKET AND LONG DISTANCE TELEPHONE OFFICES IN EACH HOTEL

MOUNT PLEASANT HOUSE

Mount Pleasant Golf Club.—Maine Central and Boston and Maine Railroad station at grounds. Post-office address, Mount Pleasant House, New Hampshire. Organized, 1897. Initiation fee, $2. Annual dues, $7.50. Visitors pay 50 cents a day, or $2 a week. Open from June 16 to October 20. A course of eighteen holes. Distances and bogey figures: 1. 215; 2. 275; 3. 260; 4. 550; 5. 125; 6. 305; 7. 375; 8. 180; 9. 275; 10. 450; 11. 450; 12. 150; 13. 435; 14. 465; 15. 180; 16. 160; 17. 440; 18. 280. President, Dr. J. Blake White, 1013 Madison Avenue, New York; Vice-President, Arthur W. West, Salem, Massachusetts; Secretary, Howard M. Dodd, 127 West Seventy-third Street, New York City; Chairman of Green Committee, President, ex-officio; Captain, Howard M. Dodd; Treasurer, Howard M. Dodd. Professional, George Merritt.

MOUNT VERNON

Mount Vernon Golf Club.—Four and a half miles from B. and M. Railroad station, and accessible by coach. Post-office address, Mount Vernon, New Hampshire. Organized, 1899. Annual dues, $5. Visitors pay 50 cents per day. Membership, 101. A nine-hole course. Distances: 1. 157; 2. 143; 3. 170; 4. 273; 5. 207; 6. 179; 7. 200; 8. 207; 9. 290. President, W. J. Blanchard, M. D.; Vice-President, Hon. G. A. Marden; Secretary, Mrs. L. E. Phillips, Mount Vernon; Chairman of House Committee, Mrs. W. J. Blanchard, Mount Vernon; Captain, C. W. Royce; Treasurer, George E. Bates. Governing Committee, the officers. Manager of golf club-house, Albert Burnham.

NEW BOSTON

Prince Farm Golf Club.—Three miles from B. and M. Railroad station. Organized, 1899. Initiation fee, $1. Annual dues, $1. Membership, 35. A nine-hole course of 1363 yards. Distances and bogey figures: 1. 155, 4; 2. 140, 3; 3. 179, 4; 4. 201, 4; 5. 107, 3; 6. 165, 4; 7. 141, 3; 8. 173, 4; 9. 102, 3. President, H. E. Burrage; Vice-President, Henry P. Williams; Secretary, F. J. Burrage, 87 Milk Street, Boston, Massachusetts; Chairman of House Committee, Harold Cleworth, Manchester, New Hampshire. Governing Committee, the officers.

NEWCASTLE

Wentworth Golf Club.—Post-office address, Wentworth Hotel, Newcastle, New Hampshire. Organized, 1897. Open from July 1 to September 15. A course of 9 holes. Secretary, Geo. Wright Wentworth, Newcastle, New Hampshire. Professional, Walter Clark.

NEW IPSWICH

Souhegan Country Club.—Three miles from Greenville railroad station, and accessible by livery. Post-office address, New Ipswich, New Hampshire. Organized, 1899. Annual dues, $3. Membership, 125. A course of 9 holes. President, F. W. Ely; Vice-President, John Preston; Secretary, C. A. Preston, Greenville, New Hampshire.

NEW LONDON

Soo Nipi Park Golf Club.—Five miles from Lake Sunapee, Boston and Maine Railroad station, and accessible by steamer. Post-office address, New London, New Hampshire. Organized, 1897. Annual dues, $10. Visitors pay 50 cents for 18 holes, or $1.50 a week. Open from June to October. A course of 9 holes. Distances and bogey figures: 1. 200, 4; 2. 130, 3; 3. 320, 5; 4. 300, 5; 5. 170, 4; 6. 395, 5; 7. 150, 4; 8. 175, 4; 9. 200, 4. President, E. W. Converse; Vice-President, Dr. J. D. Quackenbos; Secretary, G. P. Quackenbos, New London, New Hampshire.

NORTH CONWAY

Kearsarge Golf Club.—Organized, August 10, 1900. Membership, 53. A nine-hole course. Distances and bogey figures: 1. 333, 5; 2. 442, 6; 3. 344, 5; 4. 312, 4; 5. 290, 4; 6. 195, 3; 7. 366, 5; 8. 260, 4; 9. 112, 3. President, William B. May; Vice-President, Bradford D. Turpin; Secretary, Harsey D. Gibson, Bowdoin College, Brunswick, Maine; Treasurer, W. M. Pitman. Governing Committee, Philip Linton, L. E. Muller, and W. H. Lawrence.

NORTH WOODSTOCK

Deer Park Golf Club. On the B. and M. Railroad, 200 yards from station. Post-office address, W. L. Terhune, 11 Columbia Street, Boston, Massachusetts. Organized, 1899. Initiation fee, $2. Annual dues, $1. Membership, 45. A nine-hole course. Distances and bogey figures: 1. 394, 6; 2. 248, 4; 3. 180, 4; 4. 250, 5; 5. 298, 6; 6. 150, 4; 7. 274, 5; 8. 199, 4; 9. 401, 6. President, H. C. Talbot; Vice-President, Charles F. Felt; Secretary, E. P. Jackson, 41 Lyndhurst Street, Dorchester, Massachusetts; Chairman of House Committee, W. L. Terhune; Captain, H. C. Talbot; Treasurer, E. C. Wilson. Governing Committee, J. R. Elliott, W. L. Terhune, H. C. Talbot, E. P. Jackson, and E. C. Wilson.

PETERBORO

Peterboro Golf Club.—Three-quarters of a mile from B. and M. Railroad station. Post-office address, Peterboro, New Hampshire. Organized, 1899. Open from June to October. Membership, 70. A nine-hole course. President, Robert P. Bass; Vice-President, C. A. Jaquith; Secretary and Treasurer, William H. Caldwell, Peterboro, New Hampshire. Governing Committee, the officers, Mrs. C. P. Cheney, and Miss Ruth Morrison. Green Committee, President, Secretary, and Professor E. C. McDowell, Dr. C. H. Cutler, and C. A. Jaquith.

PORTSMOUTH

Portsmouth Navy Yard Golf Club.—Situated at the Navy Yard, Portsmouth, New Hampshire, one mile from the B. and M. Railroad depot. Post-office address, Portsmouth, New Hampshire. Organized, 1896. Membership, 85. The Delapoon Golf Club has been incorporated with this organization. A nine-hole course. President, Captain Harrington, United States Navy; Secretary, Captain T. H. Sorr, U. S. M. C., Navy Yard, Portsmouth, New Hampshire.

PROFILE HOUSE

Profile Golf Club.—Profile House is in the White Mountains, on the B. and M. Railroad, a quarter of a mile from the station. Organized, July 4, 1899. Dues, $5 per season. Membership, 200. A nine-hole course. Distances and bogey figures: 1. 245, 4; 2. 311, 4; 3. 155, 3; 4. 370, 5; 5. 526, 6; 6. 227, 4; 7. 435, 5; 8. 342, 5; 9. 226, 4. President, W. N. P. Darrow; Vice-President, Arthur Twombly; Secretary, Irwin H. Cornell, 29 East Thirty-seventh Street, New York City; Chairman of House Committee, Mrs. W. N. P. Darrow, Columbus, Ohio; Captain, Robert A. Lecson; Treasurer, C. H. Greenleaf. Governing Committee, W. N. P Darrow, J. M. Cornell, C. H. Greenleaf, W. F. Bridge, B. Colgate, H. M. Sanders, and J. K. Bangs.

RYE BEACH

Abenaqui Golf and Tennis Club.—Organized, 1899. Dues vary from $1 to $60, according to period. Membership, 300. A nine-hole course, the distances and bogey figures being: 1. 311, 5; 2. 162, 4; 3. 256, 4; 4. 303, 5; 5. 261, 4; 6. 261, 4; 7. 270, 4; 8. 385, 5; 9. 224, 4. President, Henry Dibblee; Vice-President, William Chadwick; Secretary, Frank C. Hall, Rye Beach; Chairman of House Committee, Norman Williams, Jr., Little Boar's Head, New Hampshire; Captain, Edward Wheeler; Treasurer, Frank A. Philbrick. Governing Committee, the officers, George L. Allen, A. A. Carpenter, Jr., W. A. Fuller, Albert Bachelder, H. Butler, G. N. Hobson, and J. L. Houghtling.

SOMERSWORTH

Somersworth Golf Club.—One and one-third miles from B. and M. Railroad station, and accessible by trolley. Post-office address, Somersworth, New Hampshire. Organized, June, 1900. A nine-hole course. Distances: 1. 225; 2. 200; 3. 225; 4. 200; 5. 225; 6. 225; 7. 250; 8. 300; 9. 350. President, Rev. Dr. G. B. Merritt; Vice-President, Judge C. H. Wells; Secretary, W. F. Russell, Somersworth.

SUGAR HILL

Sugar Hill Golf Club.—A nine-hole course, used by the guests of the Sunset Hill House.

A nine-hole course exists in connection with the Look-Off House.

SUNCOOK

Suncook Improvement Association Golf Club.—One mile and a half from railroad station. Organized, May, 1899. Initiation fee, $1. Annual dues, $1. Membership, 30. A nine-hole course. Distances: 1. 242; 2. 111; 3. 191; 4. 123; 5. 281; 6. 159; 7. 130; 8. 203; 9. 130. President, Mrs. O. B. Douglas; Secretary and Treasurer, Gage Haselton, Suncook.

WALPOLE

Homestead Golf Club.—On Fitchburg Railroad, one and a half miles from station. Organized, July, 1898. Initiation fee, $2. Annual dues: Family, $10; individual, $3. Visitors pay $3 per season. Membership, 80. A nine-hole course.

Distances and bogey figures: 1. 335, 5; 2. 210, 5; 3. 135, 3; 4. 220, 4; 5. 180, 4; 6. 300, 5; 7. 190, 4; 8. 250, 5; 9. 180, 4. President, Copley Amory; Vice-President, D. R. Hastings; Secretary and Treasurer, John H. Williams, Bellows Falls, Vermont; Chairman of House Committee, Mrs. E. F. Dobey, Walpole; Captain, F. G. Flint. Governing Committee, the officers and F. M. Gilbert, F. G. Flint, J. W. Flint, H. B. Robeson, W. A. Hall, Mrs. J. G. Bellows, and George B. Holland.

WATERVILLE

Waterville Athletic and Improvement Association.—There is a golf course in connection with this organization, over which much play takes place. Correspondent, A. L. Goodrich, 7 Kemble Street, Utica, New York.

WHITEFIELD

There is a golf course here for the use of the guests of the Mountain View House, but no organized club.

WHITE MOUNTAINS

Crawford House Links.—One minute's walk from the Maine Central Railroad station. A six-hole course, the distances being: 1. 210; 2. 164; 3. 219; 4. 167; 5. 129; 6. 128.

Fabyan House Links.—Close to the B. and M. and M. C. Railroad stations. Post-office adress, Fabyan House, New Hampshire. A nine-hole course, the distances being: 1. 328; 2. 317; 3. 220; 4. 186; 5. 225; 6. 290; 7. 378; 8. 184; 9. 393. Professional in charge of all three courses, Lancelot G. Servos.

Twin Mountain House Links.—A nine-hole course, the distances being: 1. 205; 2. 182; 3. 185; 4. 240; 5. 335; 6. 165; 7. 98; 8. 145; 9. 280.

White Mountain Golf Club.—This is an organization comprising three hotel clubs, viz.: Crawford House, Twin Mountain House and Fabyan House. President, E. P. Dodge, Newburyport, Massachusetts; Vice-Presidents, Barrett H. Adams, 109 West Forty-second Street, New York City; George F. Baldwin, 8 Board of Trade, Chicago; E. P. Cramm, 40 Water Street, Boston; Thomas F. Firth, Allen's Lane, Germantown, Pennsylvania; Charles J. Rich, Hollis Street Theatre, Boston; Leopold Marks, Charleston, South Carolina; A. L. Jaros, 52 West Fifteenth Street, New York City; Jesse Falk, 24 East Eighty-first Street, New York City; E. O. Skelton, 44 Intervale Street, Roxbury, Massachusetts; E. R. Goding, Tremont Building, Boston, and Leo Newborg, 33 East Sixty-seventh Street, New York City; Secretary and Treasurer, J. T. Ashby, Broadway and Nineteenth Street, New York City.

WOLFBORO

Bonnie Doone Golf Club.—Seven miles from the B. and M. Railroad station. Organized, July, 1899. Initiation fee, $25. Annual dues, $10. Membership, 22. A nine-hole course. President, Rollin Jones;; Vice-President, C. F. Piper; Secretary, G. C. Kimball, Wolfboro; Chairman of House Committee, E. H. Lord, Wolfboro; Treasurer, G. B. Humphrey. Governing Committee, Rollin Jones, E. H. Lord, and H. E. Libby.

YORK HARBOR

York Country Club.—Organized, 1901. A nine-hole course near Portsmouth. President, C. E. Hubbard, of Cambridge.

NEW JERSEY

ALLENHURST

There is an excellent golf course here for the use of the guests of the Allenhurst Inn and cottages. Manager, W. Johnson Quinn.

ATLANTIC CITY

Country Club of Atlantic City.—One-quarter of a mile from Pennsylvania Railroad station at Northfield, seven miles from Atlantic City. Post-office address, Atlantic City, New Jersey. Organized, October, 1898. Incorporated, November, 1898. Annual dues, $20. Visitors pay 25 cents per day. Open all the year. Membership, 230. An eighteen-hole course. Distances: 1. 297; 2. 350; 3. 289; 4. 176; 5. 543; 6. 204; 7. 458; 8. 179; 9. 360; 10. 197; 11. 154; 12. 502; 13. 309; 14. 422; 15. 251; 16. 234; 17. 434; 18. 411. President, Frederick Hemsley; Vice-President, Charles Evans; Secretary, Walter E. Edge, Atlantic City; Chairman of House Committee, C. Morgan Lewis, Atlantic City, New Jersey; Captain, Milton C. Work; Treasurer, J. Harries Lippincott. Governing Committee, President, Vice-President, Treasurer, and A. O. Dayton, Joseph H. Borton, James B. Reilly, Joseph Thompson, Warren Somers, and C. Morgan Lewis.

ATLANTIC HIGHLANDS

Highland Park Golf Club.—One mile from Central Railroad of New Jersey railroad station, and accessible by stage. Post-office address, Atlantic Highlands, New Jersey. Organized, 1899. Annual dues, $20. Visitors pay $1 a day. Open from May to October. Membership, 300. A course of nine holes. Distances and bogey figures: 1. 300, 4; 2. 250, 4; 3. 305, 4; 4. 205, 4; 5. 170, 3; 6. 445, 5; 7. 510, 6; 8. 500, 6; 9. 515, 6. President, M. Murray; Vice-President, A. G. Hall; Secretary and Treasurer, C. H. Montanye, Atlantic Highlands, New Jersey. Chairman of Green Committee, J. Barre; Captain, D. E. Levey. Governing Committee, John E. Foster, C. H. Peirce, L. D. Morrison, R. C. Veith, and I. T. Meyer. Professional, Harry A. Kerr.

BAYONNE

Edgewater Golf Club.—At Bergen Point.

BERNARDSVILLE

Somerset Hills Country Club.—Three miles from D., L. and W. Railroad station. Post-office address, Far Hills, New Jersey. Organized, November, 1899. Annual dues: Resident, $100; non-resident, $20. Open from May 1 to November 1. Membership, 102. A nine-hole course. President, C. Ledyard Blair; Vice-President, Edward T. H. Talmage; Secretary, R. V. Lindabury, Bernardsville; Chairman of House Committee, E. T. H. Talmage, Bernardsville; Treasurer, Charles W. Ide. Governing Committee, C. Ledyard Blair, Charles M. Chapin, Charles W. Ide, Henry R. Kunhardt, Richard V. Lindabury, Clarence B. Mitchell, George B. Post, A. Wright Post, Percy R. Pyne, Grant B. Schley, Robert L. Stevens, Julius A. Stursberg, and Edward T. H. Talmage.

Somerset Inn Golf Club.—One mile from the D., L. and W. Railroad station, and accessible by stage. A nine-hole course. Distances and bogey figures: 1, 250, 4; 2. 195, 3; 3. 451, 5; 4. 241, 4; 5. 366, 5; 6. 200, 4; 7. 209, 4; 8. 272, 4; 9. 245, 4.

BLOOMFIELD

Bloomfield Golf Club.—It is said a golf club has been organized with a nine-hole course midway between Coseville and Glen Ridge. No report has been received.

BOUND BROOK.

Middlebrook Country Club.—One-half mile from railroad station. Post-office address, Bound Brook, New Jersey. Organized, 1898. Incorporated, 1898. Initiation fee, $10. Annual dues, $20. Open from May to December. Membership, 75. A course of nine holes. President, W. W. Smalley; Vice-President, T. D. Van Syckel; Secretary, I. S. Whiting, Bound Brook, New Jersey; Chairman of Green Committee, L. S. Bache; Treasurer, W. H. Dunham. Governing Committee, W. W. Smalley, T. D. Van Syckel, L. S. Bache, I. S. Whiting, Geo. M. Lamonte, John Olendorf, and W. H. Dunham.

BRIDGETON

Ilex Country Club.—One mile from W. J. and S. S., and C. R. of N. J. railroad stations, and accessible by trolley. Organized, October, 1898. Initiation fee, $1. Annual dues, $4. Membership, 100. A nine-hole course. Distances and bogey figures: 1. 102, 3; 2. 170, 4; 3. 277, 5; 4. 165, 4; 5. 173, 4; 6. 103, 3; 7. 129, 4; 8. 274, 5; 9. 177, 4. President, Oberlin Smith; Vice-President, Mrs. S. W. Beach; Secretary and Treasurer, J. Boyd Potter, Bridgeton; Chairman of House Committee, Oberlin Smith, Bridgeton; Captain, S. W. Beach. Governing Committee, the officers, and George Hampton, H. L. Reeves, F. E. Riley, Mrs. W. A. Logue, Mrs. O. E. Peck, and Miss H. J. Coyle.

CAMDEN

Camden County Golf Club.—Four miles from Camden, New Jersey, and accessible by trolley from Camden, and Pennsylvania Railroad to Collingswood, New Jersey. Post-office address, Camden, New Jersey. Organized, 1897. Incorporated, 1897. Initiation fee, $3. Annual dues, men, $10; ladies, $5. Visitors pay 25 cents a day. Open from March 1 to December 1. Membership, 175. A course of nine holes. Distances and bogey figures: 1. 299, 4; 2. 346, 5; 3. 222, 4; 4. 260, 4; 5. 203, 4; 6. 202, 4; 7. 222, 4; 8. 242, 5; 9. 260, 5. President, B. C. Reeve; Vice-President, Albert Lucas; Secretary, B. Ralph Boyer, Delaware and Cooper Streets, Camden, New Jersey; Chairman of Green Committee, Wm. M. Weaver; Captain, E. B. Humphreys; Treasurer, B. Ralph Boyer. Governing Committee, B. C. Reeves, A. Lucas, P. V. Voorhees, E. E. Read, Jr., E. H. Chew, Wm. Barnard, Harry Humphreys, Wm. M. Weaver, E. B. Broadway, B. R. Boyer.

CAPE MAY

Cape May Golf Club.—One-half mile from West Jersey and Seashore (Pa.) Railroad station, and accessible by 'bus. Post-office address, Cape May, New Jersey. Organized, 1898; incorporated, 1898. Annual dues, $25. Visitors pay $1 a day, or $5 a week. Open from June 1 to October 1, regularly, but can be used during entire year. Membership, 115 (actual). A course of 9 holes. Distances and bogey figures: 1. 310, 4; 2. 500, 5; 3. 185, 3; 4. 290, 4; 5. 160, 3; 6. 475.

5; 7. 315, 4; 8. 340, 4; 9. 320, 4. (These distances are approximated, as a number of changes are in contemplation.) President, John C. Bullitt; Vice-President, R. Wistar Harvey; Secretary, Frank R. Shattuck, 800 Betz Building, Philadelphia. Chairman of Green Committee, Louis H. Ayres; Captain, Frank R. Shattuck; Treasurer, Louis H. Ayres. Governing Committee, Louis H. Ayres, Frank R. Shattuck, and Thomas W. Eastwick. Professional, Joseph Dougherty.

CHATHAM

Canoe Brook Country Club.—Organized, 1901.

Chatham Golf Club.—Three minutes' walk from D., L. and W. Railroad station. Post-office address, Chatham, New Jersey. Organized and incorporated, December 1, 1898. Annual dues, $10. Visitors, 50 cents per day. Open all the year. Membership, 75. A nine-hole course. Distances: 1. 243; 2. 257; 3. 302; 4. 201; 5. 219; 6. 154; 7. 221; 8. 223; 9. 160. President, Russel Hinman; Vice-President, William T. Hunt; Secretary, Fred. A. Boyle, Box 245, Chatham, New Jersey; Chairman of House Committee and Treasurer, Dr. F. H. Lum, Jr., Chatham. Governing Committee, the officers, E. L. Phillips, C. M. Lum, J. P. Munn, H. de B. Page, W. H. Kirkpatrick, G. N. Kirkpatrick, and Dr. T. P. Barnes.

COLONIA

Colonia Country Club.—One-quarter mile from Colonia railroad station, and accessible by Pennsylvania Railroad. Post-office address, Colonia, New Jersey. Organized, January 1, 1899; incorporated, June 19, 1899. Initiation fee, $30 for residents. Annual dues, residents, $30; non-residents, $20. Open throughout year. Membership, 175. A course of 9 holes, 2,903 yards. Distances: 1. 282; 2. 327; 3. 232; 4. 294; 5. 298; 6. 524; 7. 358; 8. 346; 9. 242. President, Simeon A. Cruikshank; Vice-President, J. Blanchard Edgar; Secretary, Edward K. Cone, Colonia, New Jersey; Chairman of Green Committee, C. O. Collins; Treasurer, Benjamin King. Governing Committee, above named and Edward S. Savage, John Correja, Jr., Robert B. Macpherson, Mulford D. Valentine, Charles D. Freeman, Charles B. Squier, and Frank A. Pattison.

CRANFORD

Cranford Golf Club.—One-tenth of a mile from Central Railroad station, and accessible by short walk. Post-office address, Cranford, New Jersey. Organized, 1899. Incorporated, 1899. Initiation fee, $10. Annual dues, $25. Visitors pay 50 and 75 cents a day. Open from April 15 to February 1. Membership, 220. A course of 9 holes. Distances and bogey figures: 1. 233, 4; 2. 362, 5; 3. 418, 5; 4. 585, 6; 5. 426, 5; 6. 330, 4; 7. 439, 5; 8. 165, 3; 9. 420, 5. Total, 3378 yards for 9 holes. Bogey, 42. President, Robert J. Mix; Vice-President, Thomas A. Sperry; Secretary, Harvey N. Fiske, Cranford, New Jersey; Chairman of Green Committee, A. E. Madden; Treasurer, L. A. Madden. Governing Committee, R. J. Mix, T. A. Sperry, H. N. Fiske, A. E. Madden, Ed. Everett, H. E. Merrill, Fred. Schilling, Jr., Silas P. Wood, George M. Van Sann, E. G. Woodling, E. G. Webb, J. C. Denman, L. A. Mathey, and L. A. Madden. Professional, James I. Anson.

DEAL

Deal Golf Club.—One-eighth mile from New York and Long Branch Railroad station, and accessible by carriages. Post-office address, Deal, New Jersey. Organized, 1899. Incorporated, 1899. Annual dues, men, $25; women, $10. Vis-

itors pay $1 a day. Open all the year. Membership, 715. A course of eighteen holes, and also one of nine holes. Distances and bogey figures of the former: 1. 341, 5; 2. 436, 5; 3. 333, 5; 4. 533, 6; 5. 350, 5; 6. 183, 4; 7. 550, 6; 8. 150, 3; 9. 540, 6; 10. 309, 4; 11. 275, 4; 12. 449, 5; 13. 100, 3; 14. 352, 5; 15. 423, 5; 16. 365, 5; 17. 198, 4; 18. 243, 4. President, Geo. W. Young; Vice-President, Daniel O. Day; Secretary, Joseph M. Byrne, care Deal Golf Club; Chairman of Green Committee, George Harvey; Captain, George Harvey; Treasurer, Jos. M. Byrne. Directors, Jos. M. Byrne, John Kendrick Bangs, F. H. Croker, C. H. Murphey, Daniel O'Day, Morgan J. O'Brien, Albert C. Twining, Geo. W. Young, and James C. Young. Professional, Willie Norton.

EAST ORANGE

Arsdale Golf Club.—Three-quarters of a mile from East Orange railroad station, and accessible by cab or 12 minutes' walk from station. Post-office address, East Orange, New Jersey. Organized, October, 1900; incorporated, June,

THE NINTH GREEN, ENGLEWOOD (NEW JERSEY) GOLF CLUB.

From GOLF.
Copyright, 1901, by Harper & Brothers.

1901. Initiation fee, $10. Annual dues, $10. Visitors pay 50 cents a day. Open all the year. Membership, 125 men, 75 women. A course of 9 holes, more than 3,000 yards. President, Ralph Starrett; Vice-President, L. D. Baldwin; Secretary, H. E. Chapman, 87 Munn Avenue, East Orange; Chairman of Green Committee, E. S. Crain; Captain, T. C. Lyon; Treasurer. E. S. Crain. Governing Committee, Ralph Starrett, L. D. Baldwin, E. S. Crain, H. E. Chapman, T. J. Williams, J. E. Cheesman, and J. C. Lyon.

East Orange Golf Club.—One mile from Brick Church railroad station, and accessible by D., L. and W. Railroad. Post-office address, East Orange, New Jersey. Organized, 1897. Initiation fee, $10. Annual dues, $10. Visitors pay 50 cents a day. Open the entire year. Membership, 154. A course of 9 holes, 2197 yards; 35 bogey. Distances and bogey figures: 1. 200, 4; 2. 412, 5; 3. 320, 4; 4. 330, 4;

5. 180, 3; 6. 110, 3; 7. 210, 4; 8. 225, 4; 9. 210, 4. President, Sandford E. Cobb; Vice-President, William Barr; Secretary, Irving Giffin, 311 Lincoln Avenue, Orange, New Jersey; Chairman of Green Committee, Sandford E. Cobb; Captain, E. G. Kent; Treasurer, A. L. Peirson. Governing Committee, Howard Giffin, Chas. A. Christian, Austen Colgate, H. B. Marsh, J. W. Alford, Miss Julia W. Bingham, Miss Anne B. Clapp, and the officers of the club ex-officio.

ELIZABETH

Town and Country Club.—One mile from New Jersey Central and Pennsylvania Railroad stations, and accessible by trolley. Post-office address, Elizabeth, New Jersey. Organized, 1896; incorporated, 1896. Initiation fee, $15. Annual dues, $16. Visitors pay 50 cents a day, or $2 a week. Open from April to December. A course of 10 holes, second round begins at No. 2. Distances and bogey figures: 1. 250, 4; 2. 295, 5; 3. 175, 3; 4. 400, 5; 5. 165, 3; 6. 350, 5; 7. 350, 5; 8. 145, 3; 9. 195, 4; 10. 300, 5. President, Hon. Joseph Cross; Vice-

KENNADAY PLAYING TO SIXTEENTH GREEN, ENGLEWOOD GOLF CLUB.

From GOLF.
Copyright, 1901, by Harper & Brothers.

President, T. W. Hartshorne; Secretary, Ernest D. Mulford, 233 Broad Street, Elizabeth, New Jersey; Chairman of Green Committee, E. W. Carlton; Captain, R. A. Waterbury; Treasurer, George C. Thomas.

Suburban Golf Club.—About three miles from Elizabeth. A nine-hole course of about 3185 yards.

ENGLEWOOD

Englewood Field Club.—Thirteen miles from New York railroad station, and accessible by Northern Railroad of New Jersey. Post-office address, Englewood, New Jersey. Organized, 1883. Initiation fee, $5. Annual dues, $15. Membership, 875. A course of nine holes. President, James H. Coe; Vice-President, James C. Chapin; Secretary, Oliver C. Weatherby, Englewood, New Jersey; Chairman of Green Committee, John C. Kerr; Treasurer, Henry C. Watson. Governing Committee, James H. Coe, James C. Chapin, Henry C. Watson, Oliver C. Weatherby, John C. Kerr, Arthur C. Sherwood, and W. Marvin Coe.

Englewood Golf Club.—Half a mile from Nordhoff railroad station, and accessible also by trolley from Fort Lee. Post-office address, Englewood, New Jersey. Organized, February 28, 1896. Initiation fee, $50. Annual dues, $35. Visitors pay $1 a day, or $4 a week. Open from April to April. Membership: Active, 250; associate, 150. A course of 18 holes—out, 3125; in, 3250; total, 6,375 yards. Distances and bogey (82) figures: 1. 375; 2. 360; 3. 400; 4. 370; 5. 300; 6. 180; 7. 300; 8. 320; 9. 520; 10. 140; 11. 380; 12. 480; 13. 300; 14. 340; 15. 160; 16. 520; 17. 430; 18. 500. President, Thomas Thacher; Vice-President, A. T. Enos; Secretary, H. Weatherby, Englewood, N. J.; Chairman of Green Committee, W. W. Green; Captain, F. M. Wilson; Treasurer, E. D. Ryder. Governing Committee, Thomas Thacher, A. T. Enos, H. Barber, E. D. Ryder, Sheffield Phelps, H. Cappell, W. M. Kidder, G. C. Austin, G. Lydecker, E. H. Jewett, H. W. Banks, Jr., Rawson Underhill, H. Weatherby, D. M. Marvin, and B. F. Reinmund. Professional, Harry Stark.

ESSEX FELLS

Essex Fells Golf Club.—At Essex Fells railroad station, and accessible by Erie Railroad. Post-office address, Essex Fells, New Jersey. Organized, 1898; incorporated, 1900. Annual dues, $20. Visitors pay 25 cents a day, or $1 a week. Open from April 1 to December. A course of 9 holes. President, J. Brinton White; Vice-President, Jas. W. Phyfe; Secretary, J. P. Boyd, Essex Fells, New Jersey; Chairman of Green Committee, Jas. Phyfe; Treasurer, Willard Parker Butler. Governing Committee, J. Brinton White, Jas. W. Phyfe, I. P. Boyd, Willard Parker Butler, Dr. Jas. R. Kayden, Ross W. Weir, and Stewart Wendell.

FOREST HILL

Forest Hill Field Club.—One-tenth mile from Forest Hill railroad station, and accessible by Erie Railroad and trolley railroad. Post-office address, 808 DeGraw Avenue, Forest Hill, New Jersey. Organized, 1895. Incorporated, 1895. Initiation fee: $20 for men; $10 for ladies. Annual dues, $15 for men; $12 for ladies. Visitors pay 50 cents a day. Open from January 1 to December 31. Membership, 200. A course of 9 holes, 2840 yards. Distances and bogey figures: 1. 305, 4; 2. 195, 4; 3. 275, 4; 4. 370, 5; 5. 450, 6; 6. 290, 4; 7. 255, 4; 8. 300, 4; 9. 400, 5. President, Elias G. Heller; Vice-President, J. Abercrombie; Secretary, D. M. Bowman, 808 DeGraw Avenue; Chairman of Green Committee, R. Hunter; Captain, Paul E. Heller; Treasurer, R. Hunter. Governing Committee, Elias G. Heller, J. Abercrombie, D. M. Bowman, R. Hunter, W. Dale, P. Hunt, J. Safford, C. Halsey, and George Spencer. Professional, Alex. Pierce.

GLEN RIDGE

Glen Ridge Golf Club.—One-half mile from Delaware, Lackawanna and Western, or Greenwood Lake railroad station. Post-office address, Glen Ridge, New Jersey. Organized, 1895. Initiation fee, $15. Annual dues, $12.50. Vis-

itors pay $1 a day, or $5 a week. Open all the year. Membership, 200. A course of nine holes. Distances and bogey figures: 1. 185, 4; 2. 333, 5; 3. 350, 5; 4. 500, 6; 5. 257, 4; 6. 248, 4; 7. 118, 3; 8. 275, 4; 9. 545, 6. President, E. F. Slayback; Vice-President, W. R. Broughton; Secretary, E. G. Newall; Chairman of Green Committee, C. S. Sherman; Captain, Clarence Place; Treasurer, B. R. Jacobs. Governing Committee, E. F. Slayback, Clarence Place, B. R. Jacobs, E. G. Newall, Kirk Brown, T. G Smith, W. R. Broughton, C. S. Sherman, and J. N. Holton. Professional, Thomas Anderson.

HACKENSACK

Hackensack Golf Club.—At Hackensack Heights. Organized, June, 1899. Incorporated, July, 1899. Initiation fee, $15. Annual dues, $20. Membership, 343. A nine-hole course. Distances and bogey figures: 1. 412, 5; 2. 395, 5; 3. 330, 4; 4. 348, 4; 5. 217, 4; 6. 265, 4; 7. 225, 4; 8. 343, 4; 9. 218, 4. President, Frank B. Poor; Vice-President, Dr. F. S. Hallett; Secretary, Charles Ames, Hackensack; Chairman of House Committee, F. P. Washburn, Hackensack; Captain, W. Edward Foster; Treasurer, George M. Van De Water. Governing Committee, W. C. Thomas, Edward Goldschmidt, F. P. Washburn, C. A. Peck, L. C. Ramee, W. D. Moffat, A. T. Holley, H. M. Bogert, and J. Carlton Wood.

HADDONFIELD

Haddonfield Golf Club.—Close to Pennsylvania Railroad station. Organized, 1895. Incorporated, 1897. Initiation fee, $1. Annual dues, $3. Visitors pay 25 cents per day. Membership, 50. A nine-hole course. Distances and bogey figures: 1. 500, 5; 2. 250, 3; 3. 150, 3; 4. 150, 3; 5. 300, 3; 6. 150, 3; 7. 200, 4; 8. 180, 3; 9. 400, 4. President, A. L. Coolidge; Vice-President, W. G. Moore; Secretary, E. H. Hopkins, 124 West Main Street, Haddonfield; Treasurer, W. S. Babcock. Governing Committee, W. G. Moore, W. D. Sherrerd, T. A. Pennypacker, Jr., E. H. Hopkins, A. H. Hopkins, and R. Pennypacker.

HAWORTH

Haworth Country Club.—One-quarter mile from Haworth railroad station, and accessible by West Shore Railroad. Post-office address, Haworth, New Jersey. Organized, 1902. Initiation fee, $10. Annual dues, $25. Visitors pay $1 a day, or $3 a week. Open all the year round. A course of 9 holes. Distances and bogey figures: 1. 370, 4; 2. 225, 4; 3. 400, 5; 4. 185, 4; 5. 475, 5; 6. 305, 4; 7. 640, 7; 8. 350, 5; 9. 390, 5. President, C. O'C. Hennessy; Vice-President, Prof. Cecil A. Kidd; Secretary, Geo. I. Acker, Haworth, New Jersey; Treasurer, Dr. H. J. Hull. Governing Committee, C. O'C. Hennessy, C. A. Kidd, H. J. Hull, Geo. I. Acker, W. F. Herrick, W. T. McCulloch, and W. H. Addoms. Professional, Valentine Flood.

HOBOKEN

Quartet Golf Club.—Organized, 1901. President, H. Fischer; Vice-President, O. Falk; Secretary, H. Carl.

HOLLYWOOD

Hollywood Golf Club.—Organized, October, 1898. Incorporated, November, 1898. Annual dues, $25. Visitors pay $1 per day. Open from May to December. Membership, 300. An 18-hole course. President, J. J. O'Donohue,

Jr.; Vice-President, M. M. Sternberger; Secretary and Treasurer, T. J. O'Donohue, 101 Front Street, New York City; Chairman of House Committee, J. J. O'Donohue, Jr., 101 Front Street; Captain, M. M. Singer. Governing Committee, the officers, W. H. Ralston, J. W. Cunningham, and C. D. Bernheimer. Professional, Bernard Nicholls.

JERSEY CITY

Jersey City Golf Club.—Two miles from Pennsylvania Railroad ferries, and accessible by trolley cars direct to club house. Post-office address, corner Belmont and West Side Avenues. Organized, 1897. Incorporated, 1897. Initiation fee, $10. Annual dues, $15. Visitors pay 50 cents a day. Open the whole year. Membership, 200. A course of nine holes. Distances and bogey figures:

TRAVIS AND M'CAWLEY ON FIFTH GREEN, GOLF CLUB OF LAKEWOOD.

From GOLF.
Copyright, 1901, by Harper & Brothers.

1. 175, 4; 2. 310, 5; 3. 157, 3; 4. 165, 4; 5. 348, 5; 6. 200, 4; 7. 248, 4; 8. 256, 4; 9. 435, 5. Total, 2289, 38. President, Albert I. Drayton; Vice-President, Livingston Gifford; Secretary, Wm. C. Ridgway, 18 Kensington Avenue, Jersey City; Chairman of Green Committee, C. C. Harmstad; Captain, Geo. H. Bowley; Treasurer, M. Tilden, Jr. Governing Committee, A. I. Drayton, Livingston Gifford, B. P. Craig, W. C. Post, C. C. Harmstad, R. L. Flemming, M. Tilden, Jr., Geo. F. Perkins, Jr., and Wm. C. Ridgway.

LAKEWOOD

Country Club of Lakewood.—One and one-half miles from Lakewood railroad station, and accessible by stage. Post-office address, Lakewood, New Jersey.

Organized, December, 1895. Incorporated, January, 1896. Annual dues, $50 and $25. Visitors pay $1 a day, or $5 a week. Open from October 1 to June 1. Membership, 175. A course of nine holes. Distances and bogey figures: 1. 492, 5; 2. 154, 3; 3. 300, 4; 4. 265, 4; 5. 283, 4; 6. 345, 5; 7. 274, 4; 8. 365, 5; 9. 280, 4. President, George J. Gould; Vice-President, George Harvey; Secretary, Wm. A. Hamilton, Lakewood, New Jersey; Chairman of Green Committee, Clarence M. Roop; Captain, Clarence H. Robbins; Treasurer, A. M. Bradshaw. Governing Committee, A. B. Claflin, G. J. Gould, George Harvey, C. L. Lindley, Clarence M. Roop, Wm. W. Tompkins, E. Robbins Walker, William A. Hamilton, and Albert M. Bradshaw. Professional, Jack Venters.

Golf Club of Lakewood.—Two miles from Central Railroad of New Jersey station, and accessible by stage, carriage or wheel. Post-office address, Lakewood, New Jersey. Organized, 1894; incorporated, 1898. Initiation fee, $25 for one share stock. Annual dues, $40. Visitors pay $1 a day, or $5 a week. Open from October 1 to June 1. Membership, 125. A course of 18 holes, 5,854 yards. Distances: 1. 400; 2. 215; 3. 335; 4. 405; 5. 525; 6. 410; 7. 300; 8. 425; 9. 195; 10. 185; 11. 240; 12, 215; 13. 284; 14. 310; 15. 355; 16. 330; 17. 325; 18. 400. President, Robt. Bage Kerr; Vice-President, Paul T. Kimball; Secretary, Jasper Lynch, Lakewood, New Jersey; Chairman of Green Committee, F. M. Freeman; Captain, F. M. Freeman; Treasurer, F. P. Kimball. Governing Committee, F. M. Freeman, F. P. Kimball, Jasper Lynch, T. Morton, P. Mills, and Joseph J. O'Donohue, Jr. Professional, Willie Norton.

LAWRENCEVILLE

Lawrenceville School Golf Club.—Six miles from P. and P. and R. railroad stations. Post-office address, Lawrenceville, Mercer County, New Jersey. Organized, 1895. Boys pay $6 a year towards athletic association. About one hundred boys play golf. A nine-hole course. Distances and bogey figures: 1. 215, 4; 2. 210, 4; 3. 282, 4; 4. 276, 4; 5. 242, 4; 6. 348, 4; 7. 235, 4; 8. 213, 4; 9. 366, 5.

LOCUST POINT

Navesink Golf Club.—Half a mile from Central Railroad of New Jersey station. Post-office address, Locust, New Jersey. Organized, 1898. Initiation fee, $15. Annual dues, $30. Open from May to December. Membership, 26. Subscribers, 92. A nine-hole course of 2480 yards. President, J. F. Kernochan; Secretary and Treasurer, Henry S. Washington, Locust, New Jersey; Chairman of House Committee, S. A. Reed, Locust, New Jersey. Governing Committee, J. F. Kernochan, S. A. Reed, H. J. Lamarche, Ezra Lincoln, Le Roy McKim, and H. S. Washington.

LONG BRANCH

Elkwood Golf Club.—At Elkwood Park, half a mile from station. Post-office address, Long Branch, New Jersey, P. O. Box 181. Organized and incorporated, March 10, 1899. Initiation fee, $25. Annual dues, $25. Visitors pay $1 per day. Membership, 85. A nine-hole course. Distances and bogey figures: 1. 333, 4; 2. 274, 4; 3. 250, 4; 4. 312, 4; 5. 198, 3; 6. 352, 4; 7. 230, 4; 8. 360, 5; 9. 457, 5; total, 2766 yards. President, E. Van Schaick; Vice-President, W. R. Patten; Secretary and Treasurer, H. E. O'Reilly, 45 West Sixteenth Street, New York City; Chairman of House Committee, John J. Delaney, Atlantic Highlands, New Jersey.

MADISON

Madison Golf Club.—One mile from D., L. and W. Railroad station. Organized, 1896. Initiation fee, $10. Annual dues, $10. Membership, 75. A nine-hole course. President, Grinnell Willis; Secretary, Robert S. Osborne, Madison. Executive Committee, President, Secretary and W. O. Rogers, Jr., D. S. Kimball, and Dr. C. W. Scarborough.

MANTOLOKING

Mantoloking Golf and Country Club.—One hundred yards from Pennsylvania Railroad station. Organized, 1897. Incorporated, 1899. Annual dues, $20 and $15. Visitors pay 50 cents per day. Membership, 75. A nine-hole course. President, W. D. Osborne; Vice-President, William B. Simonds; Secretary, Louis D. Downer, 120 Broadway, New York City; Captain, Ashton Harvey; Treasurer, Charles Runyon, Jr. Governing Committee, the officers and Ashton Harvey.

METUCHEN

Metuchen Club.—One-quarter mile from Pennsylvania Railroad station. Golf department organized, 1900. Annual dues (golf department), $12. Membership, 125. A nine-hole course. Distances: 1. 274; 2. 194; 3. 147; 4. 410; 5. 257; 6. 327; 7. 221; 8. 275; 9. 300; total, 2405 yards. President, Charles L. Corbin; Vice-President, C. F. Woodward; Secretary and Chairman of House Committee (golf department), George M. Breck, Metuchen; Captain, A. T. Strong; Golf Treasurer, Washington Wilson. Golf Committee, Washington Wilson, George M. Breck, and M. S. H. Pattison.

MONTCLAIR

Montclair Golf Club.—One and one-quarter miles from Delaware, Lackawanna and Western Railroad station, and accessible by trolley. Post-office address, Montclair, New Jersey. Organized, 1893. Incorporated, January, 1899. Initiation fee, $25. Annual dues, $40; non-resident, dues, $25. Visitors pay $1 a day, or $10 a month. Open the whole year. Membership, 225. A course of eighteen holes. Distances and bogey figures: 1. 317, 4; 2. 356, 5; 3. 345, 4; 4. 361, 5; 5. 205, 4; 6. 200, 4; 7. 328, 4; 8. 205, 4; 9. 353, 5; 10. 265, 4; 11. 255, 4; 12. 545, 6; 13. 391, 5; 14. 336, 4; 15. 175, 3; 16. 526, 6; 17. 237, 4; 18. 348, 5. President, Paul Wilcox; Vice-President, T. T. Reid; Secretary and Treasurer, H. H. Spies, Montclair, New Jersey; Chairman of Green Committee, F. M. Harrison; Captain, T. T. Reid. Governing Committee, Paul Wilcox, T. T. Reid, H. H. Spies, C. F. Droste, T. W. Stephens, F. M. Harrison, G. S. Brown, E. N. Blue, and F. L. Dyer. Professional, Thomas Anderson.

MOORESTOWN

Moorestown Field Club.—Half a mile from Pennsylvania Railroad station. Post-office address, Moorestown, New Jersey. Organized, 1891. Incorporated, 1892. Initiation fee, $3. Annual dues, $15. Open all the year. Membership, 205. A nine-hole course. Distances: 1. 165; 2. 202; 3. 276; 4. 176; 5. 191; 6. 225; 7. 260; 8. 225; 9. 320. President, James H. Huston; Vice-President, J. Stogdell Stokes; Secretary and Captain, J. B. Stokes, Moorestown; Treasurer, Henry D. Walton. Governing Committee, the officers.

MORRISTOWN

Morris County Golf Club.—The D., L. and W. Railroad has a station at Convent, close to the grounds, and within two minutes' walk of the club-house. Post-office address, Convent Station, Morris County, New Jersey. Organized, 1893. Incorporated, December 31, 1895. Entrance, $50. Annual dues, $25. Visitors pay $1 per day. Membership, 512. An eighteen-hole course, one of the very best to be found in the country. The distances and bogey figures are: 1. 238, 4; 2. 175, 3; 3. 234, 4; 4. 370, 5; 5. 310, 5; 6. 263, 5; 7. 350, 6; 8. 350, 4; 9. 433, 6; 10. 253, 4; 11. 415, 5; 12. 442, 6; 13. 545, 7; 14. 333, 5; 15. 165, 3; 16. 193, 4; 17. 408, 5; 18. 383, 5; total, 5960 yards. President, George G. Frelinghuysen; Secretary, Henry C. Pitney, Jr.; Treasurer, George J. Little. Directors: Robert F. Ballantine, Thomas C. Bushnell, W. Allston Flagg, George G. Frelinghuysen, William B. Skidmore, Ransom H. Thomas, Alexander H. Tiers, Wynant D. Vanderpool, Albert H. Vernam. Women's Committee: Mrs. Robert F. Ballantine, Mrs. Charles Bradley, Mrs. W. Allston Flagg, Mrs. Rudolph H. Kissel, Mrs. John A. Stewart, Mrs. Alexander Harvey Tiers. Professional, Willie Weir.

Morristown Field Club.—One-quarter mile from Delaware, Lackawanna and Western Railroad station, and accessible by carriage. Post-office address, Morristown, New Jersey. Organized, 1893. Initiation fee, $15. Annual dues, $10. Visitors pay $1 a day, or $2 a week. Open from January to January. Membership, 560. A course of 9 holes, 1,977 yards. Distances and bogey figures: 1, 218, 4; 2. 390, 5; 3. 260, 4; 4. 143, 4; 5. 205, 4; 6. 282, 5; 7. 207, 5; 8. 109, 3; 9. 163, 4. President, Elliot Smith; Vice-President, Robert H. McCurdy; Secretary, C. Wickliffe Throckmorton, Morristown, New Jersey; Chairman of Green Committee, Charles D. M. Cole; Captain, George H. Chadwell; Treasurer, William J. Romaine. Governing Committee, John R. Brinley, C. D. M. Cole, Frederick W. Ford, Robert H. McCurdy, Edw. K. Mills, C. Albert Rickard, William J. Romaine, Elliot Smith, and C. Wickliffe Throckmorton.

NEWARK

Newark Athletic Club.—Twenty minutes from centre of city by Clinton Avenue cars. Town house, 35 Clinton Street, Newark. Organized, 1898. Incorporated, 1898. Initiation fee, $10. Annual dues, $30. Visitors pay $1 a day. Membership (golf only), 250. A course of eighteen holes. Distances: 1. 267; 2. 467; 3. 188; 4. 290; 5. 210; 6. 345; 7. 288; 8. 375; 9. 312; 10. 179; 11. 320; 12. 361; 13. 277; 14. 182; 15. 428; 16. 239; 17. 533; 18. 360. President, Uzal H. McArter; Chairman of Green Committee, Adrian Riker. Professional and Greenkeeper, Alexander Finlay.

NEW BRUNSWICK

New Brunswick Golf Club.—Two miles from Pennsylvania Railroad station, and accessible by trolley. Post-office address, New Brunswick, New Jersey. Organized, 1894. Incorporated, 1901. Initiation fee, $15. Annual dues, men, $12; women, $8. Visitors pay 50 cents a day, or $2 a week. Open from May 1 to December 1. Membership, 150. A course of nine holes. Distances and bogey figures: 1. 202, 4; 2. 230, 4; 3. 251, 4; 4. 400, 5; 5. 126, 3; 6. 300, 5; 7. 345, 5; 8. 267, 4; 9. 295, 5. President, Albert H. Chester; Vice-President, William S. Myers; Secretary, John Phillips Street, Box 82, New Brunswick, New Jersey; Chairman of Green Committee, J. L. Morgan; Captain, Clarkson Runyon, Jr.; Treasurer, J. B. Kirkpatrick. Governing Committee, President, Vice-President, Secretary, Treasurer, and J. L. Morgan, Clarkson Runyon, Jr., and D. D. Williamson.

NUTLEY

The Outing Club.—Situated a quarter of a mile from Nutley station, which is on the Newark branch of the Erie Railroad. Organized, June, 1898. Initiation fee, $2. Annual dues, $3. Membership, 25. A course of nine holes. The distances are: 1. 150; 2. 210; 3. 300; 4. 290; 5. 310; 6. 200; 7. 190; 8. 250; 9. 180. President, Harry Mornt; Vice-President, Miss C. Thatcher; Secretary and Treasurer, W. M. Batchelor, 39 Cortlandt Street, New York City. Governing Committee, L. M. Thatcher, Rev. James A. Fairley, Miss Fannie Unger, and the officers.

Yountakah Country Club.—Half a mile from D., L. and W. Railroad to Delawanna. Organized, February, 1899. Incorporated, March, 1899. Initiation fee: Men, $25; women, $10. Annual dues: Men, $25; women, $10. Membership, 340. An eighteen-hole course. Distances and bogey figures: 1. 273, 4; 2. 280, 4; 3. 285, 4; 4. 160, 3; 5. 385, 5; 6. 200, 4; 7. 445, 5; 8. 362, 5; 9. 268, 4; 10. 277, 4; 11. 309, 4; 12. 275, 4; 13. 418, 5; 14. 340, 5; 15. 345, 5; 16. 436, 5; 17. 130, 3; 18. 525, 6; total, 5713 yards. President, Adrian H. Larkin; Vice-Presidents, Colonel H. G. Prout and J. Trowbridge Hollister; Corresponding Secretary, Arthur W. Hollister, Rutherford, New Jersey; Financial Secretary, Percy Jackson, 31 Nassau Street, New York City; Chairman of House Committee, James R. Hay, 71 Broadway, New York City; Captain, George H. Young; Treasurer, Conrad H. Ray. Governing Committee, the officers and A. R. Morrell, W. S. Benson, George Van Keuren, Frank Marsellus, W. J. Berg, H. G. Cline, Edward Morgan, Jr., Samuel L. Magie, and General Bird W. Spencer. Professional, John Hobens.

ORANGE

Essex County Country Club.—One and one-half miles from Delaware, Lackawanna and Western Railroad station, and accessible by trolley. Post-office address, Orange, New Jersey. Organized, 1887. Incorporated, 1887. Initiation fee, $20. Annual dues, $60. Visitors pay $1 a day. Open all the year. Membership, 300. A course of eighteen holes. President, John C. Wilmerding; Secretary, Stanton B. Metcalf; Chairman of Green Committee, T. H. Powers Farr; Captain, Howard Colby. Professional, Jack Park.

PATERSON

North Jersey Country Club.—One-half mile from New York, Susquehanna and Western Railroad station, and accessible also by Erie Railroad. Post-office address, Paterson, New Jersey. Organized, 1896. Incorporated, 1896. Initiation fee, $25. Annual dues, $36. Visitors pay 50 cents a day, or $5 a month. Open all year. Membership, 350. A course of 18 holes, 5715 yards; bogey, 79. Distances and bogey figures: 1. 290, 4; 2. 356; 3. 130, 3; 4. 580, 6; 5. 266, 4; 6. 130, 3; 7. 366, 5; 8. 364, 5; 9. 450, 5; 10. 417, 5; 11. 400, 5; 12. 225, 4; 13. 217, 4; 14. 495, 6; 15. 327, 4; 16. 287, 4; 17. 245, 4; 18. 170, 3. President, Henry J. Hewat; First Vice-President, J. Edwards Barbour; Second Vice-President, Robert Goodbody; Third Vice-President, William I. Lewis; Secretary, William A. Sumner, 71 Ward Street, Paterson, New Jersey; Chairman of Green Committee, W. George Scott; Captain, A. Graham; Treasurer, H. Knox. Governing Committee, Arthur Ryle, W. George Scott, James Hutchinson, Edward Russell, Edward Fifield, Francis Scott, George Rohlig, Archibald Graham, and Charles R. Smith. Professional, Tim Harley.

PLAINFIELD

Hillside Tennis and Golf Club.—Two and a half miles from New Jersey Central Railroad station, and accessible by trolley. Post-office address, Plainfield,

New Jersey. Organized, 1889. Incorporated, 1896. Initiation fee, $15. Annual dues, $20, for active members. Open from May to December. Membership (all classes), 508. An eighteen-hole course of 5300 yards. President, George A. Chapman; Vice-President, Charles J. Fisk; Secretary, Albert H. Atterbury, 315 West Seventh Street, Plainfield; Chairman of House Committee, George P. Mellick, Plainfield; Captain, Lewis E. Waring; Treasurer, Jan Van Herwerden. Governing Committee, nine trustees.

Park Golf Club.—One mile from Plainfield railroad station on New Jersey Central, and accessible by trolley. Post-office address, Plainfield, New Jersey. Organized, 1898. Incorporated, 1898. Initiation fee, $10. Annual dues, $15. Visitors pay 50 cents a day, or $2 a week. Open from May 1 to December 1. Membership, 175. A course of nine holes. Distances and bogey figures: 1. 217, 4; 2. 105, 3; 3. 610, 6; 4. 230, 4; 5. 303, 5; 6. 276, 4; 7. 300, 5; 8. 226, 4; 9. 394, 5. President, Chas. W. McCutchen; Vice-President, George T. Rogers; Secretary, Charles Burdette Morse, 105 North Avenue, Plainfield, New Jersey; Chairman of Green Committee, Geo. T. Rogers; Treasurer, W. R. Faber. Governing Committee, the officers and S. St. John McCutchen, Samuel Townsend, Wm. J. Buttfield, and Henry A. McGee.

POINT PLEASANT

Point Pleasant Golf Club.—One-eighth mile from New York and Long Branch Division of New Jersey Central and Pennsylvania Railroad station. Post-office address, Point Pleasant Golf Club, Point Pleasant, New Jersey. Organized, 1896. Annual dues, $12.50. Visitors pay 50 cents a day, or $3 a week. Open from June to October. Membership, 45. A course of 9 holes. Distances: 1. 120; 2. 165; 3. 145; 4. 238; 5. 189; 6. 300; 7. 165; 8. 375; 9. 180. President, John Howard Yardley; Secretary, T. C. Curtis, P. O. Box B; Chairman of Green Committee, Dr. O. E. Houghton; Captain, Dr. O. E. Houghton; Treasurer, Thomas C. Curtis.

PRINCETON

Princeton Golf Club.—Three-quarters of a mile from Princeton railroad station, and accessible by Pennsylvania Railroad. Post-office address, Princeton, New Jersey. Organized, 1895. Initiation fee, $10. Annual dues, $15. Visitors pay 50c. a day, $2.50 a week, and $6 per month. Open from March 15 to December. Membership, 150. A course of 18 holes, 9 now in use. Distances and bogey figures: 1. 284, 4; 2. 317, 5; 3. 234, 4; 4. 567, 6; 5. 217, 5; 6. 283 1-3, 6; 7. 333 1-3, 5; 8. 200, 5; 9. 300, 4; 10. 433 1-3; 11. 317; 12. 150; 13. 467; 14. 383 1-3; 15. 400; 16. 300; 17. 300; 18. 233 1-3. President, M. Taylor Pyne; Vice-President, Allan Marquand; Secretary, P. A. V. van Doren, Princeton, New Jersey; Chairman of Green Committee, Allan Marquand; Captain (University Team), Hugh J. Wilson; Treasurer (pro-tem.), H. W. Duffield. Professional, James Glass.

RED BANK

Red Bank Golf Club.—One mile from P. R. R. and C. R. of N. J. railroad stations, and accessible by stages. Post-office address, Red Bank, New Jersey. Organized, 1899. Incorporated, 1899. Initiation fee, $5. Annual dues, $6. Visitors pay 50 cents a day, or $1 a week. Open from January 1 to January 1. Membership, 150. A course of 9 holes. Distances and bogey figures: 1. 314, 4; 2. 218, 4; 3. 158, 3; 4. 385, 5; 5. 208, 4; 6. 400, 5; 7. 130, 3; 8. 375, 5; 9. 214, 4. President, C. Walter Cannon; Vice-President, Herbert W. Hill; Secretary, John S. Applegate, Jr., Red Bank, New Jersey; Chairman of Green Committee, G. Hand Patterson; Captain, R. G. MacDonald; Treasurer, William S. Child. Governing

Committee, C. Walter Cannon; William N. Worthley; E. E. Morris, Rodger Farquhar, Edmund Fraser, Edmond Wilson, Millard F. Cornwell, R. MacDonald, and George Bond.

RIDGEWOOD

Ridgewood Golf Club.—Organized, 1901. A nine-hole course. President, R. M. Winans; Vice-President, Elmer Rodrigo; Secretary and Treasurer, David C. Cox; Captain, John Hawes. Governing Committee, the officers, and D. D. Chaplin, U. G. White, and John McGuinnis. The Hoboken Golf Club has been merged into this organization.

RIVERTON

Riverton Country Club.

ROSEVILLE

Roseville Golf Club.—Organized, 1901. A nine-hole course somewhat over 2000 yards in length. President, Dr. E. H. Hamill; Vice-President, William Crabb; Secretary, Albert Frost; Treasurer, J. H. Thompson; Captain, Dr. Carl E. Sutphen.

RUMSEN

Rumsen Golf Club.

RUTHERFORD

Rutherford Golf Club.

SADDLE RIVER

Horse Shoe Golf Club.—No report has been received.

SEABRIGHT

Seabright Golf Club.—Two miles from Seabright railroad station, and accessible by launch and stage. Post-office address, Seabright, New Jersey. Organized, 1895. Incorporated, 1897. Initiation fee, $100. Annual dues, $20. Visitors pay $1 a day, or $5 a week. Open from April to December. Membership, 500. A course of eighteen holes. Distances and bogey figures: 1. 220, 4; 2. 340, 4; 3. 310, 4; 4. 325, 5; 5. 310, 4; 6. 420, 5; 7. 350, 4; 8. 345, 4; 9. 325, 4; 10. 195, 3; 11. 400, 5; 12. 320, 4; 13. 315, 4; 14. 210, 3; 15. 125, 3; 16. 370, 4; 17. 380, 4; 18. 210, 4. President, W. F. Havemeyer; Vice-President, A. Lymington; Secretary, F. W. Menzies, 25 Pine Street, New York City; Chairman of Green Committee, Dr. Gill Wylie; Captain, F. W. Menzies; Treasurer, F. W. Menzies. Governing Committee, the officers, and W. E. Strong, H. L. Terrell, Frederic Kernochan, W. H. Goadby, G. Johnston, Geo. F. Vietor, W. Gill Wylie, H. L. Thomell, H. H. Parker, Jr., F. E. Ward, E. D. Adams, and W. S. P. Prentice. Professional, W. Lawson.

SHORT HILLS

Baltusrol Golf Club.—One and one-quarter miles from Delaware, Lackawanna and Western Railroad station, and accessible from Short Hills. Post-office address, Springfield; telephone, Milburn 17. Organized, October, 1895. Incorporated, 1897. Initiation fee, $25. Annual dues, $15, $20, $30. Visitors pay $1 a day. Always open. Membership, 600. A course of eighteen holes, 3124 out, 2852 in; total, 5976. Distances and bogey figures: 1. 463, 6; 2. 363, 5; 3. 204, 4; 4. 488, 6; 5. 284, 4; 6. 332, 5; 7. 525, 6; 8. 283, 4; 9. 182, 4; 10. 184, 4; 11. 254, 4; 12. 257, 4; 13. 321, 5; 14. 329, 5; 15. 464, 6; 16. 496, 6; 17. 302, 6; 18. 245, 6. President, Louis P. Bayard; Vice-President, Adolphe De Bary; Sec-

THE NINTH GREEN, PRINCETON GOLF CLUB. MR. PERCY R. PYNE, 2D, PUTTING.

From GOLF.
Copyright, 1901, by Harper & Brothers.

retary, Louis Keller, 261 Broadway; Chairman of Green Committee, Lionel H. Graham; Captain, Hugh K. Toler; Treasurer, John Farr. Governing Committee, Benj. Atha, Louis P. Bayard, J. Edgar Bull, Robt. W. Candler, Thos. W. Crooks, Adolphe De Bary, John DuFais, John Farr, Lionel H. Graham, Benj. Hardwick, Washington Irving, Louis Keller, Wm. A. Larned, Wm. F. Morgan, Parker E. Page, Geo. C. Palmer, Wm. P. Smith, and Edw. G. Thompson. Professional, David Hunter.

SOUTH ORANGE

South Orange Field Club.—One-quarter mile from D., L. and W. Railroad station, and accessible by trolley. Post-office address, South Orange, New Jersey. Organized, 1889. Incorporated, 1890. Initiation fee, $5. Annual dues, $15. Visitors, 50 cents per day. Open all the year. Membership, 300. A nine-hole course. Distances: 1. 190; 2. 180; 3. 200; 4. 300; 5. 410; 6. 325; 7. 327; 8. 315; 9. 167. President, W. W. Palen; Vice-President, W. F. Allen; Secretary, Edward D. Duffield, South Orange; Chairman of House Committee, Philip Meeder, South Orange; Treasurer, Philip Meeder. Governing Committee, W. J. Kingsland, Asa L. Foster, Rev. Lewis Cameron, W. W. Palen, George W. Hutchinson, E. E. Lethbridge, and Joseph F. Taylor.

SPRING LAKE BEACH

Spring Lake Golf and Country Club.—Two hundred yards from New York and Long Branch Railroad station. Organized, 1897. Incorporated, 1898. Annual dues, $10. Visitors pay 50 cents per day. Open from June to October. Membership, 200. A nine-hole course of 2253 yards. Distances: 1. 206; 2. 200; 3. 335; 4. 270; 5. 250; 6. 225; 7. 307; 8. 168; 9. 274. President, Charles L. Taylor; Vice-President, H. M. Rolin; Secretary and Treasurer, W. C. Bateman, Spring Lake Beach; Chairman of House Committee, Mrs. S. E. Une, Spring Lake Beach; Captain, Harrison Townsend. Governing Committee, the officers, L. E. Wells, C. A. Worrall, Harrison Townsend, A. F. Jamieson, J. H. Blackwell, T. R. Greene, and William Wood.

SUMMIT

Summit Golf Club.

TOMS RIVER

Berkeley Golf Club.—Adjoining Pennsylvania Railroad station, and accessible by Pennsylvania Railroad and Central Railroad of New Jersey. Post-office address, Toms River, New Jersey. Organized, 1898. Initiation fee, $2. Annual dues, $4. Visitors pay 25 cents a day, or $1 a week. Open from January to January. Membership, 100. A course of 9 holes. Distances and bogey figures: 1. 312, 5; 2. 297, 5; 3. 158, 3; 4. 356, 5; 5. 390, 5; 6. 355, 5; 7. 194, 4; 8. 181, 4; 9. 229, 4. President, Dr. George T. Crook; Vice-President, Prof. A. B. Clute; Secretary, H. A. Fuller. Toms River, New Jersey; Chairman of Green Committee, H. A. Fuller; Treasurer, Dr. E. C. Desbrow. Governing Committee, Dr. George F. Crook, Prof. A. B. Clute, Dr. E. C. Desbrow, Frank Bement, William B. Harem, H. A. Fuller.

Pine Bay Golf Club.—Organized, 1901. A course has been laid out.

WESTFIELD

Westfield Golf Club.—Two miles from Westfield railroad station, and accessible by trolley. Post-office address, Westfield, New Jersey. Organized, 1900. Incorporated, 1900. Initiation fee, $10. Annual dues, $20. Visitors

pay 50 cents a day, or $3 a week. Open all year. Membership, 222. A course of nine holes. Distances and bogey figures: 1. 330, 5; 2. 300, 5; 3. 210, 4; 4. 270, 5; 5. 258, 4; 6. 235, 4; 7. 236, 4; 8. 187, 3; 9. 359, 5. President, Harrison W. Gladwin; Vice-President, Edward R. Perkins; Secretary, Paul Q. Oliver, Westfield, New Jersey; Chairman of Green Committee, E. R. Perkins; Treasurer, Paul D. Worcester. Governing Committee, Harrison W. Gladwin, Edward R. Perkins, Paul Q. Oliver, Paul D. Worcester, Charles D. Orth, Robert A. Fairbairn, Edward D. Floyd, J. Allan Worth, John Platt. Professional, J. McCarthy.

WOODBURY

Woodbury Country Club.—One-half mile from Pennsylvania Railroad station, and accessible by trolley. Post-office address, Woodbury, New Jersey. Organized, 1897. Incorporated, 1897. Initiation fees, $5 active. Annual dues, $12.50 active. Visitors are introduced by members, who pay whatever charges may be made for particular occasion. Open all year, excepting Sundays. Membership, 315. A course of 9 holes. Distances and bogey figures: 1. 350, 4; 2. 400, 4; 3. 375, 4; 4. 525, 5; 5. 300, 3; 6. 275, 3; 7. 390, 4; 8. 475, 5; 9. 400, 4. President, James T. Maxwell; Vice-Presidents, Col. G. G. Green and B. W. Andrews; Secretary, Francis B. Davis, 17 Cooper Street, Woodbury, New Jersey; Chairman of Golf Committee, Dr. H. H. Clark; Treasurer, Joseph W. Merritt. Board of Trustees, William S. Bonsal, Dr. H. H. Clark, William R. Lyman, A. W. Durell, E. Everett Pierce, Norman Grey, G. Percy Brier, and the officers of club ex-officio.

NEW MEXICO

SANTA FE

Mesa Golf Club.—Organized, 1900. A nine-hole course.

NEW YORK

ALBANY

Albany Country Club.—Two and a half miles from city, and accessible by stage. Post-office address, 82 State Street, Albany. Organized, 1892. Incorporated, 1894. Initiation fee: Bond, $100, voting members; $25, non-voting members. Annual dues: Family, $30; individual, $20. Open from April 10 to December 1. Membership, 259. A nine-hole course. Distances and bogey figures: 1. 287, 4; 2. 177, 3; 3. 384, 5; 4. 400, 5; 5. 415, 5; 6. 156, 3; 7. 242, 4; 8. 215, 4; 9. 327, 5. President, Edward Bowditch; Vice-President, Benjamin W. Arnold; Secretary, Gerrit Z. Lansing, 82 State Street, Albany; Chairman of House Committee, Henry A. Peckham, 57 State Street; Captain, C. Sutherland Ransom; Treasurer, Charles V. Winne. Governing Committee, the officers, Robert Olcott, Howard Van Rensselaer, Frederick Townsend, and Edward W. Visscher.

Brookside Golf Club.—Post-office address, Albany, New York. Organized, 1900. Annual dues, $15. Visitors pay 50 cents a day. A course of 9 holes. Distances: 1. 125; 2. 160; 3. 450; 4. 350; 5. 200; 6. 475; 7. 475; 8. 300; 9. 160. Vice-President, T. G. Upford; Secretary, Gibson Oliver, Albany, New York; Chairman of Green Committee, H. R. Sweny; Treasurer, A. T. Palmer. Governing Committee, A. T. Palmer, Gibson Oliver, G. T. Upford, H. R. Sweny, Robt. Hardin, and Frank Coombs.

Golf Club of Albany and Troy.—Two hundred yards from D. and H. Railroad station, on Troy Road, and accessible by trolley cars. Post-office address,

Albany, New York. Organized, October, 1900. Annual dues, $15. Open from May to December. Membership, 250. A nine-hole course. Distances and bogey figures: 1. 150, 3; 2. 185, 4; 3. 450, 5; 4. 350, 5; 5. 215, 4; 6. 450, 5; 7. 500, 6; 8. 360, 5; 9. 180, 4. Vice-President, Edmund Cluett; Secretary, Daniel Whittly, North Pearl Street, Albany; Treasurer, T. G. Quickenden.

Ten Eyck Golf Club.

THE THIRD TEE, ALBANY COUNTRY CLUB. VARDON DRIVING.

From GOLF.
Copyright, 1901, by Harper & Brothers.

AMPERSAND

Ampersand Golf Club.—One mile from New York Central Railroad station, and accessible by coach. Post-office address, Ampersand, Franklin County, New York. Organized, 1895. Dues, $15 per season. Visitors, $1 per day. Open from June to November. A nine-hole course. Distances: 1. 205; 2. 190; 3. 150; 4. 335; 5. 240; 6. 325; 7. 345; 8. 370; 9. 195. Captain, T. M. P. Mills. Greenkeeper, George Pearson.

AMSTERDAM

Antlers Golf Club.—Three-quarters mile from New York Central and Hudson River Railroad station, and accessible by Amsterdam street railroad. Post-office address, Amsterdam, New York. Organized, 1900; incorporated, 1900. Initiation fee, $25. Annual dues, $10. Visitors pay 25 cents a day. Open from May 1 to December 1. Membership, 260. A course of 9 holes, 2,362 yards. Distances: 1. 300; 2. 205; 3. 250; 4. 270; 5. 375; 6. 182; 7. 255; 8. 280; 9. 245. Presi-

dent, James W. Ferguson; Vice-President, John D. Blood; Secretary, William K. Clark, Amsterdam; Chairman of Green Committee, Charles C. Yund; Captain, Clarence D. Stewart; Treasurer, George McClumpha. Professional, William A. Bennett.

ARDSLEY-ON-HUDSON

Ardsley Golf Club.—Close to New York Central Railroad station. Post-office address, Ardsley-on-Hudson, New York. Organized, 1895; incorporated, 1895. Initiation fee, $100. Annual dues, $75. Visitors pay $1 a day. Open all year. Membership, 620. A course of 18 holes, 5,500 yards. Distances: 1. 420; 2. 103; 3. 448; 4. 317; 5. 211; 6. 384; 7. 309; 8. 320; 9. 288; 10. 190; 11. 133; 12. 267; 13. 244; 14. 358; 15. 400; 16. 397; 17. 227; 18. 467. President, Philip Schuyler; Vice-President, A. L. Barber; Secretary, E. S. Jaffray, 7 East Forty-second Street, New York; Chairman of Green Committee, H. L. R. Edgar; Treasurer, F. L. Eldridge. Golf and Sports Committee, Morton S. Paton, Thos. W. Stiles, H. Le Roy Edgar, Wm. Chrystie, Robert H. Syms, Fred'k L. Eldridge, and J. E. Sheffield. Professional, Wm. Tucker.

AUBURN

Owasco Country Club.—Three miles from Auburn Railroad station, and accessible by trolley. Post-office address, Auburn, New York. Organized, 1897; incorporated, 1901. Initiation fee, $10. Annual dues, $10. Visitors pay 50 cents a day, or $2 a week. Open from May 1 to December 1. Membership, 200. A course of 9 holes. Distances and bogey figures: 1. 200, 3; 2. 275, 4; 3. 225, 3; 4. 440, 6; 5. 187, 3; 6. 425, 5; 7. 183, 3; 8. 195, 3; 9. 340, 5. President, John D. Teller; Vice-President, George Underwood; Secretary, Frederick T. Peet, Auburn, New York; Chairman of Green Committee, Charles E. Thorne; Captain, Woolsey R. Hopkins; Treasurer, William S. Downer. Greenkeeper, Willie Marquart.

AUSABLE CHASM

Ausable Chasm Golf Links.—A six-hole course, maintained for the use of the guests of the Hotel Ausable Chasm.

BATAVIA

Holland Purchase Golf Club.—Organized, 1900. A nine-hole course. President, A. D. Scatcherd; Vice-President, Judge North; Secretary, A. G. Hough; Treasurer, A. T. Miller.

BAY SHORE, LONG ISLAND

Bay Shore Golf Club.—One and a quarter miles from L. I. Railroad station, and accessible by stage. Post-office address: Summer, Bay Shore P. O.; winter, P. O. Box 132, Brooklyn, New York. Organized, April, 1900. Initiation fee, $10. Annual dues: Men, $30; women, $10. Open from April to November. Membership, 106. A nine-hole course. Distances and bogey figures: 1. 324, 5; 2. 325, 5; 3. 365, 5; 4. 363, 5; 5. 405, 6; 6. 286, 4; 7. 301, 4; 8. 467, 6; 9. 380, 5; total, 3113 yards. President, Allan Pinkerton; Vice-President, F. C. Hubbs; Secretary, Wm. J. Hyde, Bay Shore (summer), Brooklyn (winter); Chairman of House Committee, Charles G. O'Donohue, 88 Front Street, New York City; Captain, J. W. Johnson; Treasurer, Richard Hyde. Professional, Martin Griffiths.

BAYSIDE, LONG ISLAND

Oakland Golf Club.—One mile from Long Island Railroad station, and accessible by stage. Post-office address, Bayside, Long Island, New York. Organized, August, 1896. Incorporated, August, 1896. Initiation fee, $50. Annual dues, $35. Visitors pay $1 a day. Open all year. Membership, 200. A course of nine holes. Distances and bogey figures: 1. 344, 4; 2. 137, 3; 3. 371, 5; 4. 189, 3; 5. 464, 5; 6. 511, 6; 7. 299, 4; 8. 327, 5; 9. 368, 5. President, John H. Taylor; Vice-President, George Coggill; Secretary, Malcolm M. Graham, 340 Third Avenue, New York City; Chairman of Green Committee, A. W. Rossiter; Captain, A. W. Rossiter; Treasurer, Carrington G. Arnold. Governing Committee, J. H. Taylor, M. M. Graham, C. G. Arnold, G. Coggill, P. V. C. Miller, H. M. Popham, W. S. Brown, A. W. Rossiter, S. R. Mitchill, and C. R. Dean. Professional, Willie Collins.

BEAVERKILL

Beaverkill Golf Club.—Six miles from O. and W. Railroad station, and accessible by wagon from Livingston Manor Station. Post-office address, Beaverkill, New York. Organized, 1893. Incorporated, 1894. Initiation fee, $5. Annual dues, $5. Open from June to October. Membership, 43. A nine-hole course. Distances and bogey figures: 1. 230, 3; 2. 200, 3; 3. 210, 2; 4. 355, 5; 5. 205, 4; 6. 210, 5; 7. 240, 4; 8. 215, 3.; 9. 240, 4. President, Dr. A. E. Trout; Secretary, H. L. Purdy, 142 West Eighty-seventh Street, New York City; Chairman of House Committee, A. F. P. Cramoner, 142 West Eighty-seventh Street, New York City; Captain, R. F. White; Treasurer, M. T. Davidson. Governing Committee, A. F. P. Cramoner, C. F. Zolisch, A. L. Zolisch, Robert White, and M. T. Davidson.

BEDFORD

Bedford Golf and Tennis Club.—Three and one-half miles from Bedford railroad station, and accessible by Harlem Railroad. Post-office address, Bedford Station, New York. Organized, 1896. Initiation fee, $2; family, $6. Annual dues, $10; family, $25. Open from April 1 to December 1. Membership, 43 single, 24 family. A course of 9 holes. Distances and bogey figures: 1. 215, 4; 2. 202, 4; 3. 229, 4; 4. 250, 4; 5. 170, 4; 6. 267, 4; 7. 386, 5; 8. 306, 5; 9. 310, 5. President, A. D. Partridge; Secretary, T. T. P. Luquer, 3 West Twenty-ninth Street, New York City; Chairman of Green Committee, H. R. Lounsbery; Treasurer, T. T. P. Luquer. Governing Committee, officers and B. L. Harsell, and R. P. Lounsbery.

BEEDES

St. Hubert's Golf Club.—At Keene Heights, twenty-four miles from D. and H. Railroad station, and accessible by stages or livery. Post-office address, Beedes, Essex County, New York. Organized, 1895. Open from May to October. A nine-hole course, designed mainly for the use of the guests of St. Hubert's Inn, in the Adirondacks. Distances: 1. 160; 2. 246; 3. 95; 4. 195; 5. 273; 6. 385; 7. 173; 8. 193; 9. 163. Secretary, Robert Neilson, 22 South Twenty-first Street, Philadelphia; Treasurer, W. Scott Brown, Beedes, New York.

BELLPORT, LONG ISLAND

Bellport Golf Club.—One and a quarter miles from L. I. Railroad station, and accessible by stage. Organized, April, 1899. Incorporated, May, 1899. Annual dues, $30. Visitors pay $1 per day. Open May to November. A nine-hole course. Distances and bogey figures: 1. 370, 4; 2. 300, 4; 3. 165, 3; 4. 485, 5; 5.

250, 4; 6. 275, 4; 7. 310, 4; 8. 260, 4; 9. 355, 4. President, John L. B. Mott; Vice-President, Frank A. Otis; Secretary and Treasurer, Frank Edey, 15 Wall Street, New York City. Governing Committee, the officers and J. P. Knapp.

BINGHAMTON

Broome County Country Club.—Five miles from Binghamton railroad station, and accessible by trolley and Erie Railroad. Post-office address, Binghamton, New York. Organized, April 4, 1889. Initiation fee, $25. Annual dues, $15. Visitors pay 50 cents a day, or $2 a week. Open from April 1 to January 1. Membership, 200. A course of 9 holes, 2,611 yards. Bogey, 39. Distances and bogey figures: 1, 280, 4; 2, 300, 4; 3. 333, 5; 4. 500, 6; 5. 231, 4; 6. 134, 3; 7. 234, 4; 8. 217, 4; 9. 382, 5. President, Franklin J. Bayless; Vice-President, Ferdinand La Motte; Secretary, Norman M. Pierce, Binghamton, New York; Chairman of Green Committee, J. M. Johnson; Captain, Chas. E. Titchener; Treasurer, Z. Bennett Phelps. Governing Committee, F. J. Bayless, G. W. Berkalew, J. M. Johnson, F. La Motte, M. J. Corbett, W. Sharpe Kilmer; F. P. Knapp, N. M. Pierce, L. M. Weed, Z. B. Phelps, and C. E. Titchener. Professional, Geo. J. Ronk.

BOONVILLE

Brier Hill Golf Club.—Two miles from New York Central Railroad Station. Post-office address, Boonville, New York. Organized, July, 1899. Initiation fee, $10; family, $20. Annual dues, by assessment. Membership, 39. A nine-hole course. Distances: 1. 127; 2. 230; 3. 175; 4. 150; 5. 180; 6. 200; 7. 170; 8. 140; 9. 180. President, Frank W. Owens; Vice-President, John Owens; Secretary, R. G. Norton, Boonville; Chairman of House Committee, Bell Shattuck; Captain and Treasurer, Charles Thompson. Governing Committee, Frank Owens, Charles Thompson, and F. W. Owens.

BRIDGEHAMPTON, LONG ISLAND

Bridgehampton Golf Club.—One mile from L. I. Railroad station, and accessible by stages. Post-office address, Bridgehampton, Suffolk County, New York. Organized, September, 1900. Annual dues: Men, $10; women, $6. Membership, 35 charter. A nine-hole course. Distances: 1. 293; 2. 242; 3. 269; 4. 251; 5. 324; 6. 178; 7. 297; 8. 206; 9. 170. President, H. N. Corwith; Secretary, Mrs. J. E. Ware, 1285 Madison Avenue, New York City; Treasurer, Miss Lucy Corwith. Governing Committee, H. N. Corwith, E. Twyeffort, Dr. C. S. Carter. T. O. Worth, and Lucy Corwith.

BROOKLYN

Crescent Athletic Club.—City house 25 Clinton Street, Brooklyn. Country house, Shore Road and Eighty-fifth Street, Bay Ridge, Brooklyn, where golf course is situated. Organized, 1886. Incorporated, 1888. Initiation fee, $25. Annual dues, $50. Visitors pay $1 a day. Open all the year. Membership, 1500, resident. A course of eighteen holes, 4562 yards. Distances and bogey figures: 1. 346, 5; 2. 342, 5; 3. 252, 4; 4. 253, 4; 5. 326, 5; 6. 165, 3; 7. 241, 4; 8. 231, 4; 9. 231, 4; 10. 263, 4; 11. 312, 5; 12. 183, 4; 13. 198, 4; 14. 227, 4; 15. 319, 5; 16, 120, 3; 17. 330, 5; 18. 223, 4. President, Wm. H. Ford; Vice-President, S. E. Vernon; Secretary, A. W. Higgins, 99 Cedar Street, New York City; Chairman of Green Committee, Cornelius B. Van Brunt; Captain, H. S. Bowns. Governing Committee, W. H. Ford, S. E. Vernon, A. W. Higgins, H. L. Langhaar, J. L. Morgan, F. S. Parker, E. D. Bushnell, C. M. Bull, H. B. Ketcham, J. H. Oliphant, W. F. Powers, H. Drakely, O. Affeld, C. A. Morse, Jr., G. C. Adams, B. W. Bierbauer, Howard Horton, and Cornelius B. Van Brunt. Professional, Fred Doune.

Dyker Meadow Golf Club.—Accessible by trolleys. Post-office address, 96th Street and 7th Avenue, Brooklyn. Organized, 1895. Initiation fee, $25. Annual dues, $25. Visitors pay $1 a day. Open all the year. Membership, 225. A course of 9 holes. Distances and bogey figures: 1. 431, 5; 2. 188, 4; 3. 310, 5; 4. 320, 5; 5. 283, 4; 6. 370, 5; 7. 517, 6; 8. 289, 4; 9. 295, 4. President, David Chauncev; Vice-President, Wm. A. Putnam; Secretary, Edw. L. Kalbfleisch, Jr., 56 Pine Street, New York City; Chairman of Green Committee, S. V. Beckwith; Captain, W. H. Crittenden; Treasurer, Tolen B. Halland. Governing Committee, Chas. Adams, S. V. Beckwith, W. S. Brewster, David Chauncey, A. P. Clapp, W. H. Crittenden, F. N. Doubleday, C. Hadden, Jr., J. B. Halland, Wm. Jarvis, E. L. Kalbfleisch, Jr., F. J. Phillips, S. K. Probascs, W. A. Putnam, and Wyllys Terry. Professional, Geo. Low.

Eastern Parkway Golf Club.—Organized, 1901. Membership limited to 250. A nine-hole course. President, Abel E. Blackmar, New York; Secretary, James R. Ross, 1,297 Fulton Street, Brooklyn; Treasurer, Frederick W. Rowe, 257 Broadway, New York. Executive Committee, Horace M. Carleton, William J. Gilpin, Clarence W. Seaman, Eugene G. Blackford, Elihu Dwight, Wesley S. Block, Charles E. Newton, Simon F. Rothschild, Joseph M. Bacon, Charles G. Street, Russell Parker, and William E. Pulsifer.

Erasmus Hall Golf Club.—Organized, 1899. Annual dues, by assessment. Membership, 20. President, G. K. Garrison; Secretary, Walter L. Williams, Erasmus Hall High School; Chairman of House Committee, Willis Earle, 111 Montague Street.

Forest Park Golf Course.—A nine-hole course of 2450 yards, open to the public.

Knickerbocker Field Club.—At Flatbush, thirty minutes from City Hall, New York, and easily accessible by trolley cars. Post-office address, Flatbush, Kings County, New York. Incorporated, 1891. Initiation fee: Men, $10; women, $5. Annual dues: Men, $24; women, $12. Visitors pay $1 per day. Membership, 265. A nine-hole course. The distances and bogey figures: 1. 224, 4; 2. 256, 4; 3. 243, 4; 4. 145, 3; 5. 214, 4; 6. 294, 5; 7. 293, 5; 8. 188, 4; 9. 186, 3; total, 2041 yards. President, F. R. Boocock; Vice-President, Walter Moore; Secretary, H. R. Ham, 24 St. John's Place, Brooklyn; Chairman of House Committee, E. P. Maynard, Flatbush, Brooklyn.

Marine and Field Club.—Accessible by Fifth Avenue trolley. Post-office address, Bath Beach, New York. Organized, December, 1885. Incorporated, December, 1885. Initiation fee, $25, and transfer fee, $25. Annual dues, $50. Visitors pay $1 a day. Open all year. Membership, 400. A course of nine holes. Distances and bogey figures: 1. 375, 5; 2. 100, 3; 3. 220, 4; 4. 314, 4; 5. 420, 5; 6. 450, 6; 7. 340, 5; 8. 380, 5; 9. 227, 4. President, Theo. L. Cuyler, Jr.; Vice-President, Edward C. Platt; Secretary, N. A. Weed, 56 Pine Street, New York City; Chairman of Green Committee, Wm. C. Biddle; Captain, Edmund H. Driggs; Treasurer, J. Edward Way. Governing Committee, Theo. L. Cuyler, Jr., John M. Knox, F. B. Anderson, Thos. H. Troy, Wadsworth Baylor, E. H. Kinney, James Foster, E. H. Baker, Wm. C. Biddle, Edward C. Platt, N. A. Weed, J. Edward Way, I. Snedeker, C. M. Camp, and George L. Lord. Professional, John M. Shippen.

BUFFALO

Buffalo Country Club.—Secretary, Willis O. Chapin.

Red Jacket Golf Club.—At Delaware Park, four miles from city. Post-office address, 85 Parkside Avenue, Buffalo. Organized, 1897. Incorporated, October 11, 1898. Initiation fee, $10. Annual dues, $10. Open from May to December. Membership, 125. A nine-hole course in the public park. Distances and bogey figures: 1. 125, 3; 2. 234, 4; 3. 155, 4; 4. 300, 5; 5. 325, 5; 6. 80, 3; 7. 370, 5; 8. 475, 6; 9. 105, 3. President, Maurice B. Patch; Vice-President, Wm. S. Wicks; Secretary, Edwin L. Burdick, 45 North Division Street; Chairman of House Committee, E. F. Hall, 469 Virginia Street; Captain, E. L. Burdick; Treasurer, Dr. W. V. Grove. Governing Committee, E. F. Hall, Charles C. Calkins, and E. L. Burdick.

CALDWELL

Lake George Golf Club.—One mile from Caldwell railroad station. Post-office address, care H. W. Hayden, 120 Broadway, New York City. Organized, 1895. Annual dues, $15. Visitors pay $1 a day, or $5 a week. Open from June to November. Membership, 40. A course of six holes. Distances: 1. 255; 2. 165; 3. 140; 4. 234; 5. 190; 6. 200. President, H. W. Hayden; Vice-President, W. M. Paxton; Secretary, Denny Brereton.

CAZENOVIA

Cazenovia Golf Course.—One-eighth of a mile from West Shore Railroad station. Post-office address, Cazenovia, New York. No regular organization, the course being private property. Dues, $5 per month, or $10 per season. Family tickets, $25. A nine-hole course. Distances and bogey figures: 1. 265, 4; 2. 130, 3; 3. 235, 4; 4. 262, 4; 5. 350, 5; 6. 335, 5; 7. 366, 5; 8. 210, 4; 9. 317, 4; total, 2430 yards. Treasurer, Henry Burden, 2d. Governing Committee, B. A. Wendell and Henry Burden, 2d.

CEDARHURST

Rockaway Hunting Club.—Seventeen miles from New York by L. I. Railroad, and one and one-half miles from Cedarhurst railroad station, and accessible by stage. Post-office address, Cedarhurst, Long Island. Organized, 1885. Incorporated, 1894. Initiation fee, $75. Annual dues, $100. Open all year. Membership, 175. A course of 18 holes. Distances and bogey figures: 1. 389, 4; 2. 428, 5; 3. 190, 3; 4. 185, 4; 5. 321, 5; 6. 334, 5; 7. 160, 3; 8. 412, 5; 9. 434, 6; 10. 265, 4; 11. 400, 5; 12. 355, 5; 13. 200, 3; 14. 290, 4; 15. 253, 4; 16. 275, 4; 17. 307, 5; 18. 339, 4. President, George Curtis Rand; Vice-President, J. Henry Harper; Secretary, Newbold T. Lawrence, 51 Liberty Street; Chairman of Green Committee, J. Henry Harper; Treasurer, A. Clifford Tower. Governing Committee, George Curtis Rand, J. Henry Harper, A. Clifford Tower, Newbold T. Lawrence, Winthrop Burr, Frederic D. Philips, Robert L. Burton, David L. Haight, Wm. A. Hazard, Talbot J. Taylor, H. Hobart Porter, Jr., Rene La Montague, Philip B. Thompson, and Middleton S. Burrill. Professional, Joseph Lynch.

CHAMPLAIN

Hotel Champlain Golf Club.—One-quarter mile from D. and H. Railroad station, and accessible by wagonette. Post-office address, Hotel Champlain, Clinton County, New York. Organized, 1896. Entrance fee, $10. Annual dues, $10. Open from June to November. Membership, 200. An eighteen-hole course. Distances and bogey figures: 1. 210, 4; 2. 265, 4; 3. 210, 4; 4. 265, 4; 5. 190, 4; 6. 193, 4; 7. 290, 5; 8. 465, 6; 9. 300, 5; 10. 240, 4; 11. 250, 5; 12. 240, 4; 13. 300, 4; 14. 240, 4; 15. 285, 5; 16. 290, 5; 17. 240, 5; 18. 210, 4. President, H. G. Runkle;

Vice-President, C. E. Johnson; Secretary, Dr. R. S. Adams, Hotel Champlain; Captain, W. Runkle; Treasurer, E. L. Brown. Governing Committee, C. E. Johnson (Chairman), and Dr. C. C. Schuyler. Professional, Phil S. Honeyman.

CHAUNCEY

St. Andrew's Golf Club.—One-half mile from Chauncey railroad station, and accessible by New York Central and Hudson River Railroad (Putnam Division). Post-office address, Chauncey, New York. Organized, November 18, 1888. Initiation fee, $100. Annual dues, $50. Visitors pay $1 a day, Saturdays, Sundays and holidays. Open always. Membership, 191. A course of 18 holes. Distances and bogey figures: 1. 338, 5; 2. 296, 4; 3. 273, 4; 4. 294, 4; 5. 305, 4; 6. 326, 5; 7. 397, 5; 8. 150, 3; 9. 476, 5; 10. 303, 4; 11. 324, 4; 12. 362, 5; 13. 278, 4; 14. 178, 3; 15. 247, 4; 16. 306, 4; 17. 404, 5; 18. 205, 4. President, Joseph B. Thomas; Vice-President, R. H. Robertson; Secretary, Park E. Bell, 215 Pearl Street, New York City; Chairman of Executive Committee, Joseph B. Thomas; Captain, John Reid, Jr.; Treasurer, Walter E. Hodgman. Governing Committee, the above officers and Frank Cunningham, Austen G. Fox, Fred'k B. Jennings, Albert McClave, W. A. Paton, Lawrence Godkin, William R. Innis, Robt. W. Paterson, J. Metcalfe Thomas, and Hy. R. Towne.

CHESTERTOWN

Panther Mountain Golf Club.—The club has a course which is used chiefly by the guests of the Chester House.

CLINTON

Ka-da-nis-da Golf Club.—One mile from Ontario and Western Railroad station, and accessible by carriage and bicycle. Post-office address, Clinton, New York. Organized, 1900. Annual dues, $15 and $20. Visitors pay $5 a month. Open from April 1st to snowfall. A course of 9 holes. Distances and bogey figures: 1. 173, 3; 2. 455, 5; 3. 325, 4; 4. 340, 4; 5. 200, 3; 6. 305, 4; 7. 185, 3; 8. 280, 4; 9. 370, 5. President, Dr. H. C. G. Brandt; Vice-President, Dr. G. H. De Nike; Secretary, Milton E. Owen, Clinton, New York; Chairman of Green Committee, E. B. Stanley; Treasurer, Milton E. Owen. Governing Committee, Dr. H. C. G. Brandt, Dr. George H. De Nike, Milton E. Owen, E. B. Stanley, and Dr. V. B. Hamlin.

CORNING

Corning Golf Club.—Post-office address, Corning, Steuben County, New York. Organized, September, 1899. Initiation fee, $15. Annual dues, $15. Membership, 71. A nine-hole course. Distances and bogey figures: 1. 318, 4; 2. 262, 4; 3. 401, 5; 4. 260, 4; 5. 205, 4; 6. 187, 4; 7. 222, 4; 8. 153, 3; 9. 271, 4. President, Marvin Olcott; Vice-President, Dr. Charles W. Hayt; Secretary, Dr. George F. Showers, Corning; Chairman of House Committee, C. G. Cole, Corning; Treasurer, R. H. Curtis. Governing Committee, the officers and B. W. Wellington.

CORNWALL-ON-HUDSON

New York Military Academy Golf Club.—Two miles from West Shore Railroad station, and accessible by carriage. Organized, 1897. Initiation fee, $1. Annual dues, $5. Open all the year. Membership, 38. A nine-hole course. Distances and bogey figures: 1. 160, 3; 2. 300, 5; 3. 180, 3; 4. 200 4; 5. 180, 4; 6. 150, 3; 7. 160, 4; 8. 150, 3; 9. 188, 4. President, C. S. Havens; Vice-President, Douglass Gilman; Secretary and Treasurer, S. C. Jones, Cornwall-on-Hudson. Governing Committee, C. S. Havens and S. C. Jones.

Storm King Golf Club.—On West Shore Railroad, and one and a half miles from station. Organized, 1894. Annual dues, $25. Membership, 50. A nine-hole course. Distances and bogey figures: 1. 281, 5; 2. 232, 4; 3. 355, 5; 4. 241, 4; 5. 172, 4; 6. 144, 3; 7. 273, 5; 8. 265, 5; 9. 156, 4. President, Edward L. Partridge; Secretary and Treasurer, W. V. V. Powers, Cornwall; Captain, J. S. Baird. Governing Committee, the officers and John R. Coryell, James Wyld, and J. S. Baird.

CROWN POINT

This place in on Lake Champlain, and a golf course has been laid out.

CRUGERS-ON-HUDSON

Elphinstone Golf Club.—Half a mile from New York Central Railroad station, and accessible by livery. Post-office address, Crugers, New York. Organized, 1899. Initiation fee, $5. Annual dues, $6. Open from May to December. Membership, 50. A nine-hole course. Distances and bogey figures: 1. 132, 3; 2. 252, 4; 3. 195, 3; 4. 165, 4; 5. 220, 4; 6. 107, 3; 7. 183, 3; 8. 197, 4; 9. 224, 5. President, Dr. Mittendorf; Vice-President, George Mittendorf; Secretary, Mrs. W. S. Curtis, 2 Willow Street, Brooklyn; Chairman of House Committee, R. A. Learned, 844 Lexington Avenue, New York City; Captain, Alfred Mittendorf; Treasurer, Mrs. W. F. Mittendorf. Governing Committee, the officers, Captain, Chairman of Green Committee, and Chairman of House Committee.

DANSVILLE

Brae Burn Golf Club.—Reorganized, 1902. A nine-hole course. President, Dr. Walter E. Gregory; Vice-President, Dr. James E. Crisfield; Secretary, Jansen Noyes; Treasurer, J. Arthur Jackson.

DONGAN HILLS, STATEN ISLAND

Richmond County Country Club.—Ten and one-half miles from City Hall, New York City, and accessible by Staten Island Ferry and railroad, or trolley. Post-office address, Dongan Hills, Staten Island. Organized, 1888. Incorporated, 1891. Initiation fee, regular members, $30. Annual dues, $50. Summer members, no initiation fee; dues, $50. Visitors pay 50 cents a day; $1 Sundays. Open all the year. Membership, 300. A course of eighteen holes. Distances and bogey figures: 1. 426, 5; 2. 255, 4; 3. 115, 3; 4. 240, 4; 5. 260, 4; 6. 227, 4; 7. 165, 3; 8. 480, 6; 9. 380, 5; 10. 220, 4; 11. 280, 4; 12. 340, 5; 13. 312, 4; 14. 230, 4; 15. 390, 5; 16. 485, 6; 17. 280, 4; 18. 145, 3. President, E. S. Twining; Vice-President, George Cromwell; Secretary, E. Norton, Richmond County Country Club, Dongan Hills, Staten Island; Chairman of Green Committee, Otis L. Williams; Captain, John R. Chadwick; Treasurer, Stacy C. Richmond. Golf Committee, Otis L. Williams, John R. Chadwick, Ralph Lane, E. O. Schuyler, and A. L. Paterson. Professional, John S. Pearson.

DUNKIRK

Dunkirk Golf Club.—At Point Gratiot, within city limits. Organized, April, 1900. Annual dues: Men, $10; women, $5. Non-residents, 50 cents per day; $2 per week; $5 per month. Membership, 70. A six-hole course of 1495 yards. Distances and bogey figures: 1. 245, 4; 2. 245, 4; 3. 215, 5; 4. 200, 3; 5. 310, 5; 6. 280, 6. President, E. C. Perry; Vice-President, J. T. Madigan; Secretary and

Treasurer, Edward Madigan. Green Committee, C. D. Armstrong, H. B. Lyon, L. N. Murray. Directors, E. C. Perry, E. D. Warner, J. T. Madigan, H. K. Williams and C. D. Armstrong.

EAGLE LAKE

Eagle Nest Country Club.—Accessible by Raquette Railroad and Blue Mountain and Raquette Lake Steamboat Line running from Raquette Railroad to the club grounds. Post-office address, "Durant," Raquette Lake, Hamilton County, New York. Organized, 1899. A nine-hole course. Distances: 1. 241; 2. 353; 3. 262; 4. 461; 5. 287; 6. 183; 7. 320; 8. 381; 9. 361. President, William West Durant; Secretary, George E. Leslie, 45 Broadway, New York City.

EAST AURORA

East Aurora Golf Club.—One mile from Pennsylvania Railroad station. Organized, June 2, 1900. Initiation fee, $5. Annual dues, $5. Membership, 60. A nine-hole course, at present in rather a rough condition. Distances and bogey figures: 1. 168, 4; 2. 166, 4; 3. 218, 5; 4. 226, 5; 5. 165, 3; 6. 420, 7; 7. 400, 6; 8. 209, 4; 9. 197, 4. President, H. C. Underhill; Vice-President, George C. Beals; Secretary, G. H. Van Keuren, East Aurora; Captain, Samuel Colgate; Treasurer, Richard S. Persons. Governing Committee, the officers and H. H. Prentice and Samuel Colgate.

EAST HAMPTON, LONG ISLAND

Maidstone Club.—One mile from Long Island Railroad station, and accessible by stages. Post-office address, East Hampton, L. I. Organized, 1892; incorporated, 1892. Visitors pay $1.50 a day. Open from June 1st to about October 15th. Membership, about 80 stockholders and numerous subscribers, whose number varies yearly. A course of 18 holes. President, Dr. Everett Herrick; Vice-President, Dr. George E. Munroe; Secretary, S. T. Skidmore, 71 West Fiftieth Street, New York City; Chairman of Green Committee, Dr. F. L. Ives; Captain, Stephen P. Nash, Jr.; Treasurer, P. B. Spring. Governing Committee, Dr. Everett Herrick, Dr. George E. Munroe, P. B. Spring, Frederic Gallatin, William A. Wheelock, L. G. Woodhouse, Rev. J. N. Steele and S. T. Skidmore.

EAST ISLIP, LONG ISLAND

Westbrook Golf Club.—At East Islip, on Long Island Railroad, five hundred yards from Great River station. Organized and incorporated, 1895. Initiation fee, $35. Annual dues, $30. Membership, 100. A nine-hole course. The distances are: 1. 430; 2. 300; 3. 280; 4. 135; 5. 380; 6. 380; 7. 315; 8. 315; 9. 440. President, W. Bayard Cutting; Secretary and Treasurer, H. B. Hollins. Governing Committee, the above and A. V. de Goicouria, B. Johnson, J. M. Knapp. Captain, A. V. de Goicouria. Greenkeeper, A. G. Griffiths.

EDGEMERE, LONG ISLAND

Edgemere Golf Club.—No report has been received.

ELIZABETHTOWN

Cobble Hill Golf Club.—Seven miles from railroad station, and accessible by Kellogg's stages. Post-office address, Elizabethtown, Adirondacks, New York. Organized, 1896. Initiation fee, including dues, $7. Open from May to December. Membership, 200. A nine-hole course. Distances and bogey figures: 1. 175,

4; 2. 245, 5; 3. 208, 4; 4. 195, 4; 5. 317, 5; 6. 360, 5; 7. 200, 4; 8. 480, 6; 9. 260, 5. President, Hon. H. A. Gildersleeve; Vice-President, R. L. Hand; Secretary and Treasurer, W. Kellogg, Elizabethtown; Chairman of House Committee, C. D. Gregory, Albany, New York; Captain, Hon. H. A. Gildersleeve. Governing Committee, H. W. Baldwin, C. D. Gregory, H. M. Britton, and J. L. Harkness.

ELLENVILLE

Mount Meenahga Golf Club.—Two miles from New York, Ontario and Western Railroad station, and accessible by carriage from Ellenville railroad station. Post-office address, Ellenville, Ulster County, New York. Organized, 1898. Annual dues, $5. Visitors pay 50 cents a day, or $2 a week. Open from June 1 to October 15. Open to visitors to hotel and boarding house. A course of nine holes. Distances and bogey figures: 1. 92, 3; 2. 250, 3; 3. 209, 4; 4. 151, 4; 5. 234, 4; 6. 170, 4; 7. 166, 3; 8. 97, 3; 9. 191, 4. Managed by proprietor of Mount Meenahga summer resort.

ELMIRA

Elmira Country Club.—Three and one-half miles from Erie Railroad station, and accessible by trolley. Post-office address, Elmira, New York. Organized, 1897. Incorporated, 1897. Initiation fee, single, $15; family, $25. Annual dues, single, $15; family, $25. Open from May to December. Membership, 150. A course of nine holes. Distances and bogey figures: 1. 282, 4; 2. 318, 4; 3. 319, 4; 4. 308, 5; 5. 541, 6; 6. 121, 3; 7. 366, 5; 8. 409, 6; 9. 247, 4. President, Frederic H. Richardson; Vice-Presidents, Hon. John B. Stanchfield, Charles J. Langdon, Henry L. Armstrong; Secretary, William T. Henry, Jr., 304 Robinson Building, Elmira; Chairman of Green Committee, W. I. Booth; Captain, Elwood B. Crocker; Treasurer, J. M. Crandall. The directors for one year are: George Morgan McKnight, W. N. Eastabrook, John M. Diven, R. W. Barton, H. H. Bickford, W. I. Booth. For two years: John B. Stanchfield, F. H. Richardson, John Bull, Jr., J. Sloat Fassett, Jervis Langdon, E. E. Buchanan. For three years: W. L. Smith, H. L. Armstrong, J. B. Rathbone, E. G. Herendeen, N. J. Thompson, R. Jennings. Professional, Jay Welsh.

FAR ROCKAWAY, LONG ISLAND

Bayswater Golf Club.—One-half mile from Long Island Railroad station. Post-office address, Far Rockaway, Long Island. Organized, 1899. Annual dues, $20. Open from about May 15 to November 30. A course of 9 holes. Secretary, E. M. Richmond, Bayswater, Long Island.

Inwood Country Club.—Organized 1901. A nine-hole course. Also a four-hole course for beginners and children. President, Jacob Wertheim; Vice-President, Frank R. Lewin; Secretary, Edward M. Friedenberg; Treasurer, Sig. H. Koenig.

FLUSHING, LONG ISLAND

Flushing Country Club.—Half a mile from Long Island Railroad station, and accessible also by trolley (thirty-five minutes) from Long Island City. Post-office address, Flushing, Long Island. Organized 1887; incorporated, 1887. Initiation fee, $25. Annual dues: Man, $20; woman, $15; family, $30. Visitors pay 50 cents a day, or $5 a month; house guests of members, $3. Open entire year. A course of nine holes, 3059 yards. Distances and bogey figures: 1. 425, 5; 2. 365, 5; 3. 290, 4; 4. 275, 4; 5, 285, 4; 6. 404, 5; 7. 365, 4; 8. 150, 3; 9. 500, 6. Presi-

dent, W. H. Bankier; Vice-President, Edward E. Sprague; Secretary, William Beverley Harison, Flushing, Long Island; Chairman of Green Committee, Ernest Mitchell; Captain, Frank H. Rossiter; Treasurer, R. J. Lowdon. Governing Committee, S. W. Briscoe, Craig Colgate, L. M. Franklin, Jr., Gordon Gordon, J. Holdsworth Gordon, Jr., Ernest Mitchell, F. H. Rossiter, and the President, Secretary and Treasurer, ex-officio.

FREEPORT, LONG ISLAND.

Freeport Golf Club.—One mile from Long Island Railroad station, and accessible by stage. Organized, July 13, 1900. Membership, 100. A nine-hole course. Distances: 1. 256; 2. 403; 3. 187; 4. 316; 5. 160; 6. 315; 7. 180; 8. 205; 9. 200. President, John C. Kelley; Vice-President, Herbert F. Gunnison; Secretary and Treasurer, William George Foster, 44 Broad Street, New York City; Chairman of House Committee, Fred R. Vernon, Freeport; Captain, Thorne W. Jackson.

GARDEN CITY, LONG ISLAND

Garden City Golf Club.—One-sixth mile from Long Island Railroad station. Post-office address, Garden City, New York. Organized, 1898; incorporated, 1899. Initiation fee, $100. Annual dues, $40. Visitors pay $1 a day. Open all year. Membership, 250. A course of 18 holes. Distances and bogey figures: 1. 289, 4; 2. 140, 3; 3. 355, 5; 4. 493, 5; 5. 266, 4; 6. 294, 4; 7. 339, 4; 8. 408, 5; 9. 312, 4; 10. 338, 5; 11. 389, 5; 12. 260, 4; 13. 500, 6; 14. 333, 4; 15. 382, 5; 16. 456, 5; 17. 434, 5; 18. 150, 3. President, Horace Russell; Vice-President, Devereux Emmet; Secretary, Geo. L. Hubbell, Garden City, New York; Chairman of Green Committee, W. J. Travis; Captain, W. J. Travis; Treasurer, Wm. M. Baldwin. Governing Committee, Geo. L. Hubbell, chairman; Wm. M. Baldwin, Thos. L. Manson, Jr., and Geo. E. Perkins. Professional, Stewart Gardiner.

Midland Golf Club.—About five hundred yards from the station, on the Long Island Railroad. Organized September 27, 1899. Initiation fee, $2. Annual dues, $8. Visitors pay 50 cents per day. Membership, 98. A nine-hole course, the distances being: 1. 229; 2. 395; 3. 234; 4. 140; 5. 172; 6. 219; 7. 410; 8. 510; 9. 430. President, Ed. C. Bordman; Secretary, Robert M. Jarvis; Treasurer, F. S. Hollister. Governing Committee, James H. Carll, W. G. Hoyt, Singleton Van Schaick, and A. W. B. Wood.

St. Paul's School Golf Club.—One-half mile from Long Island Railroad station. Post-office address, Garden City, Long Island. Organized, 1896. A course of 9 holes. Distances: 1. 200; 2. 150; 3. 200; 4. 250; 5. 200; 6. 300; 7. 200; 8. 400; 9. 150. All students over sixteen have the privilege of playing on the course of the Garden City Golf Club. Captain, N. Mallouf.

GARRISON

Highlands Country Club.—Half a mile from Garrison railroad station. Post-office address, Garrison, Putnum County, New York. Annual dues, $20. Visitors pay $1 a day. Open from April 15th to November 15th. Membership, 75. A course of nine holes. Distances and bogey figures: 1. 230, 4; 2. 170, 4; 3. 390, 5; 4. 140, 4; 5. 125, 3; 6. 220, 4; 7. 195, 4; 8. 385, 5; 9. 165, 3. President, William Church Osborn; Vice-President, William E. Rogers; Secretary, Sam Sloan, Jr., P. O. Box 1510, New York City; Chairman of Green Committee, H. F. Benjamin; Captain, William H. Haldane; Treasurer, William M. Benjamin. Governing Committee, William Church Osborn, William E. Rogers, Sam Sloan, Jr., William M. Benjamin, Henry C. Metcalf, Charles de Rham, Jr., T. M. Cheesman, and Hamilton Fish.

GENEVA

Geneva Golf Club.

GLEN COVE, LONG ISLAND

Nassau Country Club.—Close by Long Island Railroad station at Glen Cove, and accessible by walking. Post-office address, Glen Cove, New York. Organized May 30, 1896. Incorporated, January 2, 1899. Initiation fee, $50. Annual dues, $50. Visitors pay $1 a day. Open entire year. Membership, 300. A course of 18 holes. Distances: 1. 310; 2. 480; 3. 310; 4. 325; 5. 365; 6. 445; 7. 161; 8. 345; 9. 375; 10, 390; 11. 190; 12. 395; 13. 300; 14. 392; 15. 460; 16. 360; 17. 150; 18. 280. President, Harvey Murdock; Vice-President, Percy Chubb; Secretary, William Chittenden Adams, 1123 Broadway, New York City; Chairman of Green Committee, Harvey Murdock; Captain, Howard W. Maxwell; Treasurer, F. B. Pratt. Governing Committee, Harvey Murdock, Percy Chubb, F. B. Pratt, J. B. C. Tappan, H. W. Maxwell, W. C. Adams, L. J. Busby, Henry F. Noyes, and Parker D. Handy. Professional, Alec Smith.

MISS HECKER DRIVING FROM FIRST TEE, NASSAU COUNTRY CLUB.

From GOLF.
Copyright, 1901, by Harper & Brothers.

GLENS FALLS

Mohican Golf Club.—One mile from D. and H. Railroad station, and accessible by electric cars. Post-office address, Glens Falls, New York. Organized, 1899. Initiation fee, $10. Annual dues, $5. Open from April to January. Membership, 90. A nine-hole course. Distances: 1. 307; 2. 282; 3. 206; 4. 264; 5. 208; 6. 166; 7. 225; 8. 200; 9. 218. Secretary and Treasurer, F. F. Pruyn, Glens Falls; Chairman of House Committee, George S. Raley, Glens Falls. Governing Committee, F. F. Pruyn, George S. Raley, W. T. Achenbach, Mrs. L. M. Brown, Mrs. Alice R. Loomis, Mrs. A. C. Johnson, and Mrs. George H. Crahoon.

GRAND ISLAND

Falconwood Golf Club.—Organized, 1901. A nine-hole course of 2206 yards.

HAINES FALLS

Mountain Golf Club.—On Ulster and Delaware and West Shore railroads. Post-office address, Haines Falls, New York. Organized, July 4, 1899. Annual dues, $15. Visitors pay $1 per day. Course open June 1 to October 1. Membership, 60. A seven-hole course. Distances: 1. 217; 2. 175; 3. 224; 4. 186; 5. 173; 6. 146; 7. 193. President, Charles Wiley; Vice-President, Cleveland A. Dunn; Secretary and Treasurer, Stephen P. Sturges, 55 Liberty Street, New York City; Captain, W. P. Huston. Governing Committee, the officers and M. Verner Simpson and W. P. Huston.

HARTWOOD

Mr. George MacCutcheon, Secretary of the Hartwood Golf Club, writes to say that the club maintains only a few holes.

HEMPSTEAD, LONG ISLAND

Meadowbrook Hunt Club.—President, William Jay; Vice-President, August Belmont; Secretary and Treasurer, Egerton Winthrop, Jr., 48 Wall Street, New York.

HIGHLAND MILLS

Hillcrest Golf Club.—On Erie Railroad, one and a quarter miles from station, and accessible by stage. Post-office address, Hillcrest Hall, Highland Mills, Orange County, New York. Organized, 1896. Annual dues, $15. Visitors pay $1 per day. A nine-hole course. Distances and bogey figures: 1. 333, 5; 2. 142, 4; 3. 161, 4; 4. 285, 5; 4. 458, 6; 6. 215, 4; 7. 263, 5; 8. 195, 4; 9. 201, 4. President, W. P. Whitlock; Vice-President, C. M. de Mott; Secretary and Treasurer, W. J. Read, Highland Mills; Captain, Schuyler Greene. Governing Committee, W. P. Whitlock, C. M. de Mott, and James Boyd.

HILLBURN

Hillburn Golf Club.—On Erie Railroad, one-quarter mile from Suffern station. Organized, October, 1899. Annual dues, $10. A six-hole course. Distances and bogey figures: 1. 177, 3; 2. 282, 4; 3. 264, 4; 4. 131, 3; 5. 340, 5; 6. 179, 3. President, Fred W. Snow; Vice-President, Otis H. Cutler; Secretary, H. H. Haskell, Hillburn; Captain, Garrett Burgert; Treasurer, Wellington B. Lee. Governing Committee, the officers.

HOLLIS, LONG ISLAND

Hollis Field Club.—One-half mile from L. I. Railroad station. Post-office address, Hollis, Long Island. Organized, 1899. Initiation fee, $2. Annual dues, $6. Open all the year. Membership, 60. A nine-hole course. President, F. W. Scott; Vice-President, D. W. Ketcham; Secretary, E. Nagle, Hollis, Long Island; Chairman of House Committee, J. A. Payne, Hollis; Treasurer, A. S. Plimpton. Governing Committee, J. A. Payne, John Lane, Gilbert Stoutenberg, and George Alexander.

HUDSON

Glenwood Golf Club.—Electric cars run to the grounds, which are about one mile from the station of the N. Y. C. and H. R. Railroad. Post-office address, Hudson, New York. Organized, 1897. Membership, 60. A nine-hole course. The distances and bogey figures are: 1. 480, 6; 2. 462, 6; 3. 240, 4; 4. 221, 4; 5. 157, 3; 6. 218, 4; 7. 180, 4; 8. 228, 5; 9. 298, 5. President, W. W. Rice; Vice-President,

F. E. Du Bois; Secretary, Charles Esselstyn; Treasurer, E. W. Scovill. Governing Committee, the officers and A. B. Chace, C. H. Evans, Jr., W. H. Bradley, Mrs. O. H. Bradley, Miss E. B. Cady, and Miss Jessie Hoysrodt.

HUNTINGTON, LONG ISLAND

Huntington Yacht Club Golf Links.—Two miles from Huntington railroad station, and accessible by trolley. Post-office address, Huntington, New York. Organized, 1900. Initiation fee, $5. Annual dues, $12. Visitors pay $1 a day, or $3 a week. Open from June 1 to December. Membership, 40. A course of 9 holes, 2227 yards. Distances and bogey figures: 1. 260, 3; 2. 256, 3; 3. 186, 3; 4. 212, 4; 5. 266, 3; 6. 426, 5; 7. 216, 3; 8. 221, 4; 9. 184, 3. President, H. C. Gordon; Secretary, Daniel S. Wood, Huntington, New York; Chairman of Green Committee, G. Herbert Carter; Treasurer, Sydney A. Smith.

IRVINGTON-ON-HUDSON

A private course belonging to Miss Helen Gould.

ITHACA

The Country Club of Ithaca.—One mile from Lehigh Valley, and Delaware, Lackawanna and Western railroad stations, and accessible by street cars. Post-office address, Ithaca, New York. Organized, 1900. Incorporated, 1902. Initiation fee, $10. Annual dues, $10. Open from April to November. Membership, 130. A course of nine holes. President, Wilder D. Bancroft; Vice-President, Charles E. Ireman; Secretary, Charles H. Blood, Ithaca, New York; Chairman of Green Committee, Dr. C. P. Beaman; Captain, A. A. Moore; Treasurer, J. H. Tanner. Governing Committee, W. D. Bancroft, C. H. Blood, L. M. Dennis, J. H. Tanner, C. E. Ireman, and C. F. Wyckoff.

JAMAICA, LONG ISLAND

Jamaica Golf Club.—One and one-quarter miles from Jamaica, Long Island Railroad station, and accessible by stages. Post-office address, Jamaica, New York. Organized, November 26, 1899. Initiation fee, $10. Annual dues, men, $20; women, $5. Visitors pay 50 cents a day. Open from April 1 to as long as the winter will permit; last year, all winter. Membership, 150. A course of nine holes. Distances and bogey figures: 1. 360, 5; 2. 150, 3; 3. 186, 4; 4. 180, 4; 5. 415, 6; 6. 230, 4; 7. 175, 4; 8. 370, 5; 9. 320, 4. President, Frederick L. Mills; Vice-President, Burt Jay Humphrey; Secretary, Charles R. Haviland, 66 Clinton Avenue, Jamaica, New York; Captain, William H. Mills; Treasurer (acting), Clifford M. Tappen. Governing Committee, Frederick L. Mills, Burt Jay Humphrey, Charles R. Haviland, Ellsworth R. Skidmore, George K. Meynen, M. D., Philip K. Meynen, and Charles H. Vosburgh.

JOHNSTOWN

Cayadutta Golf Club.—Half way between Gloversville and Johnstown, and accessible by electric cars. Post-office address, Johnstown, New York. Organized, 1899. Membership, 200. A course of 9 holes. Distances: 1. 315; 2. 280; 3. 275; 4. 300; 5. 298; 6. 440; 7. 210; 8. 330; 9. 230; total, 2,678 yards. President, Hiram Argersinger; Vice-President, E. Barton Whitney; Secretary, E. C. Shotwell, Gloversville, New York; Chairman of Green Committee, A. J. Baker; Captain, J. P. Argersinger; Treasurer, Anson Getman.

STEVENS HOUSE

LAKE PLACID, N. Y.

Heart of the Adirondack Mountains, 2063 feet above tide. The largest and finest hotel in this part of the region. Most beautifully located between Lake Placid and Mirror Lake. Always the finest mountain scenery.

ONLY EIGHTEEN HOLE GOLF COURSE IN THE ADIRONDACKS

Fine Tennis Court, Boating, Bathing, Baseball Grounds and Beautiful Drives

J. A. & G. A. STEVENS

KIAMESHA LAKE

Bonnie Lech Golf Club.—Two and a half miles from Erie Railroad station, and accessible by stage. Post-office address, Kiamesha, Sullivan County, New York. Organized, 1899. President, A. P. Smith; Vice-President, James Mackenzie; Secretary, D. S. Yeoman, Monticello, New York; Treasurer, C. M. Bartlett.

KINDERHOOK

Kinderhook Golf Club.—One mile from Albany and Hudson Railroad station. Organized, 1899. Initiation fee, $3. Annual dues, $2. Membership, 30. A nine-hole course. President, L. L. Morrell; Vice-President, C. M. Bray; Secretary and Treasurer, Miss Laura A. Hosford, Kinderhook.

KINGSTON

Kingston Golf Club.—The club is easily reached by trolley in a few minutes from the station. Organized, May, 1898. Annual dues, $10 men; $5 women. Membership, 125. A nine-hole course. The distances and bogey figures are: 1. 206, 4; 2. 245, 4; 3. 305, 5; 4. 205, 4; 5. 180, 4; 6. 356, 5; 7. 278, 5; 8. 273, 5; 9. 252, 4. President, G. J. Smith; Vice-President, Ezra Fitch; Secretary, R. B. Coykendahl, Kingston, Rondout P. O., New York; Treasurer, F. D. Dewey.

LAKE GEORGE

Sagamore Golf Club.

LAKE MAHOPAC

Mahopac Golf Club. One mile from N. Y. and P. Railroad or Harlem Railroad stations, and accessible by stage or boat. Post-office address, Mahopac, New York. Organized, July 29, 1898. Incorporated, February 3, 1899. Annual dues, $15. Visitors pay $1 per day. Open from May 1 to November 1. Membership, 125. Limit, 150. A nine-hole course. Distances and bogey figures: 1. 150, 3; 2. 335, 5; 3. 400, 5; 4. 335, 4; 5. 355, 5; 6. 320, 4; 7. 445, 5; 8. 180, 3; 9. 210, 4; total, 2730 yards. President, Edwin C. Dusenbury; Vice-President, E. F. Faye; Secretary, W. R. J. Planten; Chairman of House Committee, C. H. Enos, Jr.; Captain, Daniel I. Bradley; Treasurer, Frank H. Patteson. Governing Committee, Edwin C. Dusenbury, E. F. Faye, W. R. J. Planten, Frank H. Patteson, Daniel I. Bradley, C. H. Enos, Jr., and Lee A. Murphy. Superintendent, Edward Joyce.

LAKE MOHEGAN

Mohegan Golf Club.—No report has been received.

LAKE PLACID

Stevens House Golf Club.—The course is about a mile from the station, and is located on property belonging to the Stevens House, though visitors to the entire neighborhood have the privileges of the links. Organized, 1897. Initiation fee, $5. Annual dues, $5. An eighteen-hole course. The turf is close and the greens well

LAKE PLACID GOLF COURSE.

planned throughout. President, George A. Stevens; Vice-President, Joseph McMahon; Secretary, C. H Watson. Professional, Oscar Bunn.

LANCASTER

Lancaster Golf Club.

LARCHMONT

Larchmont Yacht and Golf Club.—Three-quarters of a mile from N. Y., N. H. and H. Railroad station, and accessible by trolley. Organized, 1896, also incorporated. Annual dues, $25. Membership, 200. Visitors pay 50 cents per half day. A nine-hole course. Distances: 1. 198; 2. 206; 3. 116; 4. 196; 5. 350; 6. 240; 7. 178; 8. 235; 9. 215. Chairman of Golf Committee, F. W. Flint; Secretary, Frank A. Moore, 123 East Twenty-third Street, New York City; Chairman of House Committee, Richard Cobden, Larchmont; Treasurer, William Murray. Golf Committee, F. W. Flint, Alfred Marshall, Dr. W. E. Bullard, Oswald Sanderson, Frank A. Moore, and Richard Cobden.

LIBERTY

Liberty Country Club.

Sullivan County Golf Club.—Two miles from Liberty railroad station, and accessible by trolley. Post-office address, Liberty, New York. Initiation fee, $10. Annual dues, $10. Visitors pay 50 cents a day, or $2 a week. Open from May to October. Membership, 25. A course of 9 holes. Distances: 1. 275; 2. 230; 3. 313; 4. 300; 5. 270; 6. 262; 7. 250; 8. 320; 9. 310. President, Geo. W. Murphy; Vice-President, J. P. Kane; Secretary, Wm. Murphy, Liberty, New York; Chairman of Green Committee, Louis H. Nealy; Captain, Geo. W. Murphy. Professional, T. L. Lindsay.

LITTLE FALLS

Little Falls Golf Club.—No report has been received.

LOCKPORT

Lockport Country Club.

LONG BEACH, LONG ISLAND

Long Beach Golf Club.—Three minutes from Long Beach Railroad station. Post-office address, Long Beach, New York. Organized, July, 1900. Dues, $5 per season. Open from June to October. Membership, 260. A nine-hole course. Distances and bogey figures: 1. 259, 4; 2. 266, 4; 3. 205, 4; 4. 146, 3; 5. 211, 4; 6. 203, 4; 7. 251, 4; 8. 232, 4; 9. 262, 4. President, W. Barton; Vice-President, G. Swain; Treasurer, Colonel A. E. Dick. Governing Committee, W. Barton, E. C. Battie, V. de Visone, G. Swain, and G. Curran. Professional, Peter Blair.

LOON LAKE

Loon Lake Golf Club.—Three and a half miles from New York Central Railroad station, and accessible by stage. Post-office address, Loon Lake, New York. Open from June to October. A nine-hole course, for the use of guests of the Loon Lake Hotel. Distances: 1. 125; 2. 140; 3. 205; 4. 160; 5. 175; 6. 155, 7. 340; 8. 200; 9. 150.

LYONS

Hoecroft Golf Club.—One mile from New York Central Railroad station, and accessible by stage. Post-office address, Lyons, New York. Organized, September, 1899. Initiation fee, $5. Annual dues, $10 and $5. Membership, 80. A nine-hole course. President, L. M. Blakely; Vice-President, A. H. Gates; Secretary and Treasurer, Miss Isabel Foster, Lyons; Chairman of House Committee and Captain, E. M. McGonigal, Lyons. Governing Committee, Mrs. Edson Hamm, Mrs. William Van Camp, Mrs. Burt Hotchkiss, A. H. Gates, and H. Rumberger.

MANLIUS

St. John's School Golf Club.—On Chenango Valley Railroad, three-quarters of a mile from station, and accessible by Syracuse and Suburban Railroad. Post-office address, Manlius, New York. Organized, 1896. Open all the year. A six-hole course. Distances and bogey figures: 1. 200, 3; 2. 230, 5; 3. 100, 3; 4. 400, 5; 5. 310, 6; 6. 160, 3. President, Charles Freeman; Vice-President, Martin L. Rogers; Secretary, Philander Norton, Albion, New York; Chairman of House Committee, Horace Bannard, Asbury Park, New Jersey; Captain, E. P. Dennis; Treasurer, W. C. Lewis. Governing Committee, C. J. Freeman, M. L. Rogers, and Horace Bannard.

MAPLETON, LONG ISLAND

Cliff Haven Golf Club.—At Mapleton, Long Island, and Cliff Haven, Lake Champlain, New York. The club has two courses, the first one being that at Interstate Park, and the second, for summer use, on the D. and H. Railroad at the Catholic Summer School, Lake Champlain. Organized, 1899. Initiation fee, $2.50. Membership, 107. President, J. E. Sullivan; Vice-President, A. R. Ryan; Secretary, Miss Jennie Naughten, 334 Clinton Street, Brooklyn; Chairman of House Committee, Mrs. J. E. Sullivan; Captain, Ed. McCormack; Treasurer, Miss L. Lyon. Governing Committee, A. R. Ryan, Miss Naughten, Mrs. Lyon, and J. E. Sullivan.

MASSAPEQUA, LONG ISLAND

Massapequa Golf Club.—One-half mile from Long Island Railroad station. Post-office address, Seaford, Nassau County, New York. A nine-hole course. Correspondent, E. H. Floyd-Jones, 54 Wall Street, New York City.

MASSAWEPIE

There are two golf courses here, one of five holes at the Hotel Childwold, and another of nine holes, about a mile away, but there is no organized club. The courses are free to guests. Post-office address, Massawepie, St. Lawrence County, New York.

MIDDLETOWN

Orange County Golf Club.—Three miles from N. Y., O., and W. Railroad station, and accessible by Middletown and Goshen Electric Railroad. Post-office address, Middletown, New York. Organized, April 20, 1899. Incorporated, May 5, 1899. Annual dues: Family, $20; individual, $10. Open all the year. A nine-hole course. Distances: 1. 172; 2. 206; 3. 265; 4. 297; 5. 179; 6. 204; 7. 131; 8. 193; 9. 267. President, William B. Royce; Vice-President, J. W. Gott; Secretary, John H. King, Middletown; Treasurer, John J. Van Vliet. Governing Committee, the officers and H. K. Wilcox, O. S. Fellows, Henry Bacon, and J. F. Halstead.

MILLBROOK

Millbrook Golf Club.—One-half mile from railroad station. Post-office address, Millbrook, Dutchess County, New York. Organized, May, 1900. Initiation fee, $25. Annual dues, $30. Visitors pay 50 cents per day. Open May to November. Membership, 35. A nine-hole course. Distances: 1. 170; 2. 265; 3. 258; 4. 337; 5. 106; 6. 300; 7. 225; 8. 382; 9. 198. President and Treasurer, H. R. McLane; Vice-President; J. Morgan Wing; Secretary, G. Howard Dorrien, Millbrook.

MONTICELLO

Monticello Golf Club.—At Monticello, Sullivan County. Organized, 1899. An eighteen-hole course on the banks of the Kiamesha Lake. President, A. D. Proctor Smith; Vice-President, J. S. MacKenzie; Secretary, D. S. Youmans; Treasurer, C. S. Bartlet.

MORNINGSIDE

Lake Placid Golf Club.—Half a mile from Chateaugay railroad station, and accessible by stage. Post-office address, Lake Placid Club, Morningside, New York. Organized, 1896. Annual dues, $10. Visitors pay 50 cents a day, or $2 a week. Open from May 15 to November 1. Membership 200 (1901). A course of nine holes. Distances and bogey figures: 1. 351, 5; 2. 298, 4; 3. 295, 5; 4. 249, 4; 5. 355, 5; 6. 152, 3; 7. 361, 5; 8. 270, 5; 9. 274, 4. President (general club, not golf department), Melvin Dewey; Vice-President, Annie Dewey; Secretary, Asa O. Gallup, Morningside (between November and May 15, West Forty-third Street, New York); Chairman of Green Committee, George L. Denny; Captain, Ludolf Conklin, Newark, New Jersey; Treasurer, George L. Denny. Governing Committee, W. V. Kellen, Boston; Ludolf Conklin, Newark, N. J.; Prentice Cornell, Albany, N. Y.; George L. Denny, Indianapolis.

MOUNT VERNON

Siwanoy Country Club.—One mile from New York, New Haven & Hartford railroad station, and accessible by trolley. Post-office address, Mount Vernon,

New York. Organized, May, 1901. Incorporated, May, 1901. Initiation fee, $25. Annual dues, $25. Visitors pay $1 a day. Open all year. Membership, 250. A course of nine holes. Distances and bogey figures: 1. 235, 4; 2. 240, 4; 3. 150, 3; 4. 390, 6; 5. 165, 3; 6. 350, 5; 7. 335, 5; 8. 225, 4; 9. 920, 4. President, Dr. A. M. Campbell; Vice-President, Frank M. Mack; Secretary, H. M. Wilcox, 142 Overbrook Street, Mount Vernon, New York; Chairman of Green Committee, A. O. Lucas; Captain, A. E. Taylor; Treasurer, A. D. Stone. Governing Committee, officers above, and W. N. G. Clark, H. L. Sills, James V. Simpson, Glenn Ford McKinney, and Herbert Lucas. Professional, James Dow.

NEW BRIGHTON

Harbour Hill Golf Club.—One and one-half miles from New York ferry station No. 1, Staten Island, and accessible by trolley. Post-office address, New Brighton, Staten Island. Organized, 1895. Incorporated, 1896. Initiation fee, $10. Annual dues, $20. Visitors pay 50 cents and $1 a day. Open all the year. Membership, 350. A course of eighteen holes. President, W. Scott O'Connor; Vice-President, W. J. Cruickshank; Secretary, J. E. C. Leavitt, New Brighton, Staten Island; Chairman of Green Committee, Percy R. King; Captain, Joseph E. Bullen; Treasurer, W. E. Allum. Governing Committee, W. Scott O'Connor, W. J. Cruickshank, W. E. Allum, J. E. C. Leavitt, W. G. McKnight, H. S. Hollis, Joseph E. Bullin, R. T. P. Fiske, and Percy R. King. Professional, E. N. Lawrence.

NEWBURGH

Powelton Club.—One and one-half miles from New York Central Railroad station, and accessible by trolley. Post-office address, Newburgh, New York. Initiation fee, $20. Annual dues, men, $25; women, $10; non-residents, $10. Visitors pay 50 cents a day, or $2 a week. Open all the year. Membership, 185. A course of 18 holes, of which only nine holes are open. Distances and bogey figures: 1. 360, 5; 2. 143, 3; 3. 200, 4; 4. 197, 4; 5. 450, 6; 6. 350, 5; 7. 217, 4; 8. 400, 5; 9. 350, 5. President, James S. Taylor; Vice-President, Frank U. Burton; Recording Secretary, E. A. Jova; Corresponding Secretary, Geo. R. Brewster, Newburgh, New York; Chairman of Green Committee, Wm. T. Hilton; Captain, John Smith; Treasurer, Wm. T. Hilton. Governing Committee, James S. Taylor, Frank U. Burton, E. A. Jova, Geo. R. Brewster, Wm. T. Hilton, H. S. Ramsdell, T. F. Chadwick, H. A. Bartlett, F. N. Bain, W. H. Pouch and J. B. Rose.

NEW WINDSOR

New Windsor Golf Club.—On Erie Railroad, half a mile from station. Post-office address, Newburgh, New York. Organized, June 8, 1895. Initiation fee, $10. Annual dues, $15. Visitors pay 50 cents per day. Membership, 25. A six-hole course. Distances: 1. 206; 2. 193; 3. 246; 4. 257; 5. 300; 6. 172. President, John Harper; Secretary, J. Noah H. Slee, Newburgh, New York; Treasurer, F. W Senff.

NEW YORK CITY

Columbia University Golf Club.—President, Stephen P. Nash; Secretary and Treasurer, W. Lester Steaney; Captain, John G. Bates. Executive Committee: John G. Jackson, Oscar E. Stevens, and M. L. Cornell.

Knickerbocker Athletic Club.—The course is at Bayonne, New Jersey, five minutes' walk from Jersey Central station. A six-hole course. John D. Adams, Secretary.

Van Cortlandt Golf Club.—Close to New York Central Railroad station, and also accessible by trolley and elevated. Post-office address, Van Cortlandt Park, New York City. Organized, March, 1900. Annual dues, $2. Open all the year, except two spring months. Membership, 170. An eighteen-hole course maintained by the city in Van Cortlandt Park, which is open to all golfers, whether belonging to the club or not. Distances and bogey figures: 1. 358, 5; 2. 165, 4; 3. 318, 5; 4. 309, 5; 5. 273, 4; 6. 273, 4; 7. 170, 4; 8. 246, 4; 9. 380, 5; 10. 273, 4; 11. 315, 5; 12. 300, 5; 13. 375, 5; 14. 342, 5; 15. 167, 4; 16. 480, 6; 17. 563, 6; 18. 422, 5. President, John Frick; Vice-President, H. E. Brown; Secretary, W. C. Morrill, 277 Broadway, Room 1102; Captain, W. C. Morrill; Treasurer, Dr. D. L. Culver.

Westchester Golf Club.—One-quarter of a mile from New York Central Railroad station, and accessible by trolley. Post-office address, Westchester Avenue, New York City. Organized, 1894. Incorporated, 1897. Initiation fee, $15. Annual dues, $15. Open all the year. Membership, 300. A nine-hole course. Distances and bogey figures: 1. 322, 4; 2. 350, 5; 3. 401, 6; 4. 330, 5; 5. 255, 4; 6. 228, 4; 7. 197, 4; 8. 335, 5; 9. 233, 4. President, Frank B. Wesson; Vice-President, R. L. Redfield; Secretary, G. Fox Tiffany, Westchester Avenue; Chairman of House Committee, R. L. Redfield, 58 Pine Street; Captain, G. Fox Tiffany; Treasurer, Frederick R. Lord. Governing Committee, the officers and R. P. Lydon, A. T. Carroll, G. L. Shearer, and J. G. Deane.

NORTHAMPTON

Caithness Farm Golf Club.—Five miles from Cranberry Creek, and accessible by stage. Post-office address, Northampton. Organized, June 1, 1900. Initiation fee, $10. Annual dues, $6. Open June to November. Membership, 20. A nine-hole course. President, H. W. Hasey; Vice-President and Treasurer, Carl B. Franc; Secretary, Harry Sinclair, Lucesco, Pennsylvania; Chairman of House Committee, Mrs. L. J. Sinclair, 137 Amity Street, Brooklyn, New York; Assistant Treasurer, L. J. Sinclair. Governing Committee, President, Vice-President, and Assistant Treasurer.

NORTHPORT, LONG ISLAND

Lawyers' Club.—At Northport, Long Island. Organized, 1899. A nine-hole course of 2100 yards.

NYACK

Nyack Country Club.—One mile from Northern Railroad of New Jersey station, and accessible by stage. Post-office address, Nyack, New York. Organized, 1890. Incorporated, 1890. Initiation fee, $10. Annual dues, $16. Open all the year. Membership, 170. A nine-hole course. President, P. de P. Stewart; Vice-President, Warren P. Johnson; Secretary, Van Wyck Rossiter, Nyack; Captain, H. P. Douglas; Treasurer, W. P. B. Storms. Governing Committee, the officers and James P. Muir, J. du Pratt White, and J. P. McQuaide.

OLD FORGE

Old Forge Golf Club.—Hotel course at Old Forge, Herkimer County. Details have not been received. Secretary, F. E. Schenck.

OLEAN

Olean Golf Club.—On Pennsylvania and Erie railroads, one mile from station. Organized, 1899. Initiation fee, $5. Annual dues, $5. Membership, 100.

A nine-hole course. Distances and bogey figures: 1. 281, 5; 2. 180, 5; 3. 216, 5; 4. 246, 7; 5. 214, 4; 6. 206, 5; 7. 241, 5; 8. 435, 7; 9. 282, 7. President, P. H. Wilson; Vice-President, F. L. Bartlett; Secretary, Miss Eva Moon, Olean; Chairman of House Committee and Captain, F. W. Higgins, Olean; Treasurer, J. E. Worden.

ONEIDA

Oneida Golf Club.—Organized, 1901. Directors, S. Allen Clark, Chris H. Oakes, James A. Babcock, E. L. Haskell, James F. Huntley, Harry C. Stone, and Frank G. Shattuck.

OSSINING

Mount Pleasant Field Club.—At Briarcliff, one mile from New York Central Railroad station, and accessible by stage. Post-office address, Ossining, New York. Organized, 1895. Incorporated, June 4, 1895. Initiation fee: Active, $30; non-resident, $20. Annual dues: Active, $20; non-resident, $15. Open all the year. Membership, about 100. A nine-hole course. Distances and bogey figures: 1. 275, 4; 2. 238, 4; 3. 365, 5; 4. 278, 4; 5. 209, 4; 6. 431, 6; 7. 375, 6; 8. 132, 3; 9. 190, 4. President, Charles S. Gowen; Secretary, Frederick B. Rogers, Sing Sing, New York; Chairman of House Committee, William E. Barlow, Sing Sing, New York; Captain, Francis Larkin, Jr.; Treasurer, Richard Deming. Governing Committee, the officers and Ralph Brandreth, Francis Larkin, Jr., George Hyatt, J. H. Carpenter, N. S. Hyatt, W. E. Barlow, C. A. Draper, G. H. Thompson, and J. D. Madden.

OSWEGO

Oswego Country Club.—Three-quarters of a mile from D., L., and W. Railroad station, and accessible by omnibus. Organized, 1899. Incorporated, 1899. Annual dues, $15. Open from May to December. Membership, 200. A nine-hole course. President, Niel Gray, Jr.; Secretary, Karl Kellogg, 54 West Fifth Street, Oswego; Chairman of House Committee, R. A. Downey, Oswego; Treasurer, G. Leonard Johnson. Governing Committee, the officers and John T. Mott, F. A. Emerick, Mrs. R. A. Downey, and Miss Lyman.

OTSEGO

Otsego Golf Club.—Nine miles from Cooperstown railroad station, and accessible by steamboat or road from Cooperstown, Richfield Springs and Cherry Valley. Post-office address, Springfield Centre, New York. Organized, 1894. Initiation fee, $25. Annual dues, $50. Visitors pay $1 a day, or $3 a week. Open from May to November. Membership, 30. A course of nine holes. (There is also a nine-hole course half a mile from the other.) Subscribers admited at $30 for both links or $20 for either. Women half price. Distances and bogey figures: 1. 370, 5; 2. 450, 5; 3. 460, 5; 4. 320, 4; 5. 180, 4; 6. 240, 4; 7. 360, 5; 8. 280, 4; 9. 260, 4. President, Henry L. Wardwell; Vice-President,, William Constable; Secretary, A. Beekman Cox, address, Cherry Valley, New York; Chairman of Green Committee, L. Pell-Clarke; Captain, G. Henry Clarke, Cooperstown, N. Y.; Treasurer, L. Pell-Clarke. Governing Committee, Henry L. Wardwell, L. Pell-Clarke, John M. Bowers. Professional, Martin Taft.

OYSTER BAY, LONG ISLAND

Oyster Bay Golf Club.—One and a half miles from Long Island Railroad station. Post-office address, Oyster Bay, Long Island. Organized, 1894. Entrance fee, $25. Annual dues, $15. Open from April to December. Membership,

70. A nine-hole course. Distances and bogey figures: 1. 235, 4; 2. 245, 4; 3. 120, 3; 4. 235, 4; 5. 375, 5; 6. 410, 5; 7. 242, 4; 8. 470, 6; 9. 240, 4. President, T. S. Young, Jr.; Vice-President, A. S. Montant; Secretary, Mrs. E. M. Townsend, Jr., Oyster Bay; Treasurer, E. Reeve Merritt. Governing Committee, the officers.

PAWLING

Dutcher Golf Club.—A nine-hole course of 2591 yards on the estate of Mr. J. B. Dutcher.

PELHAM

Pelham Country Club.—In Westchester County, one-half mile from N. Y., N. H.. and H. Railroad station, and accessible by livery. Post-office address, Pelham, New York. Organized, May, 1898. Incorporated, June, 1898. Initiation fee, $25. Annual dues, $20. Membership, 150. A nine-hole course of 2081 yards. Distances and bogey figures: 1. 201, 4; 2. 355, 4; 3. 185, 4; 4. 195, 4; 5. 165, 4; 6. 220, 4; 7. 185, 4; 8. 345, 5; 9. 200, 4. President, Howard Scribner; Vice-President, John Butler; Secretary and Treasurer, George K. Perry, Pelham, New York; Chairman of House Committee, R. K. Hubbard, Pelham; Captain, Prentice Shethar. Governing Committee, the officers and H. V. Ganse, Jabish Holmes, Jr., R. K. Hubbard, K. J. Muir, Alven Beveridge, W. B. Randall, Prentice Shethar, and Frederick Wilson.

PELHAM BAY

A nine-hole course has been laid out in Pelham Bay Park, almost exactly opposite the summer quarters of the New York Athletic Club, at Travers Island. It is open to public use. Distances: 1. 533; 2. 322; 3. 336; 4. 333; 5. 400; 6. 533; 7. 250; 8. 434; 9. 202.

PELHAM MANOR

Mrs. Hazen's School Golf Club.—It is an associate part of the Pelham Country Club, whose course the members use. President, Mrs. Hazen; Secretary and Treasurer, Miss E. C. Hazen; Vice-President, Miss Houghton.

POMPEY

Hill Top House Golf Club.—Details have not been received.

PORT HENRY

Port Henry Golf Club.—One-half mile from Delaware and Hudson Railroad station, and accessible by walking or driving. Post-office address, Port Henry, New York. Organized, 1900. Initiation fee, $5. Annual dues, $5. Visitors pay 25 cents a day, or $1 a week. Open from April 15 to December 1. Membership, 60. A course of nine holes. Distances and bogey figures: 1. 219, 3; 2. 203, 3; 3. 272, 4; 4. 360, 5; 5. 259, 4; 6. 150, 3; 7. 230, 4; 8. 203, 3; 9. 344, 5. President, C. B. McLaughlin; Vice-President, E. Wyman; Secretary, Dr. C. B. Warner, Port Henry, New York; Chairman of Green Committee, H. E. Owen; Captain, H. E. Owen; Treasurer, D. A. Rich. Governing Committee, W. E. Sweet, C. A. Neide, Rev. A. R. Balsley, L. F. Phelps, F. I. Witherbee, W. C. Witherbun, and L. F. Francis.

PORT JERVIS

Deer Park Golf Club.—Organized, 1900. A nine-hole course. President, Dr. H. B. Swartout; Vice-President, Rev. G. E. Gillespie; Secretary and Treasurer, Miss H. E. Porrit. Green Committee, Fred B. Post, Samuel M. Cuddeback, Miss Eleanor Van Etten, and Miss Lillian Farnum.

PORT WASHINGTON, LONG ISLAND

Sands Point Golf Club.—Two miles from Long Island Railroad station, and accessible by stage or cab. Post-office address, Port Washington, L. I. Organized, 1897. Annual dues, $25. Visitors pay 50 cents a day, or $1.50 a week. Open from May to November. Membership, 57. A course of nine holes, 2322 yards. Distances: 1. 300; 2. 170; 3. 220; 4. 295; 5. 317; 6. 200; 7. 445; 8. 190; 9. 185. President, Charles W. Sloane; Secretary, W. Irving Van Wart, 80 and 82 William Street, New York; Chairman of Green Committee, Horatio R. Harper; Treasurer, W. Irving Van Wart. Governing Committee, President and Secretary, Alfred Fraser, H. R. Harper, and Charles R. Nelson.

POUGHKEEPSIE

Dutchess Golf and Country Club.—Three miles from Hudson River Railroad station, and accessible by trolley. Post-office address, Poughkeepsie, N. Y. Organized, 1897. Incorporated, 1901. Initiation fee, $10. Annual dues, $15. Visitors pay 50 cents a day, or $2 a week. Open from April to December. Membership, 125. A course of nine holes. Distances and bogey figures: 1. 430, 5; 2. 342, 5; 3. 313, 5; 4. 275, 4; 5. 166, 4; 6. 155, 3; 7. 264, 4; 8. 370, 5; 9. 322, 5; 2637 yards; bogey, 40. President, John E. Adriance; Vice-President, R. M. Ferris; Secretary, George Seaman, 5 Market Street, Poughkeepsie, New York; Chairman of Green Committee, Wm. Hopkins Young; Captain, Wm. A. Adriance; Treasurer, John W. Petton. Governing Committee, John E. Adriance, Wm. A. Adriance, Wm. Hopkins Young, R. M. Ferris, George Collingwood, George Seaman, C. F. Cossum, J. W. Petton, and A. H. Vail. Professional, George Sparling.

QUEENS, LONG ISLAND

Queen's Golf Club.—On L. I. Railroad, at Interstate Park, close to station. Post-office address, Interstate Park, Queens, Long Island. Organized, July 27, 1900. Annual dues, $10 for first one hundred members. Membership, 37. A nine-hole course. President, A. W. Money; Vice-President, George Bingham; Secretary, P. F. Kobbe, Jr., Box 1760, New York; Chairman of House Committee, George Bingham, 315 Broadway, New York City; Treasurer, J. A. H. Dressel. Governing Committee, the officers and C. M. Lincoln and G. R. Benjamin.

QUOGUE, LONG ISLAND

Quogue Field Club.—One and one-half miles from Long Island Railroad station at Quogue, and accessible by stage. Post-office address, Quogue, New York. Golf Club organized, 1895. Field Club incorporated, 1887. Annual dues, $24. Visitors pay $1 a day, or $6 a week. Open from July 1 to October 1. A course of nine holes. Distances: 1. 411; 2. 130; 3. 366; 4. 303; 5. 315; 6. 310; 7. 454; 8. 294; 9. 518. President, Henry N. Tifft, 11 William Street, New York City; Secretary, O. B. Smith, 59 Frankfort Street, New York City; Chairman of Green Committee, Erastus F. Post; Treasurer, Albert Van Wyck. Governing Committee, Henry N. Tifft, O. B. Smith, Albert Van Wyck, Erastus F. Post, and George R. Van De Water.

RHINEBECK

Private nine-hole course of John Jacob Astor, Esq.

RICHFIELD SPRINGS

Waiontha Golf Club.—A nine-hole course. President, Thomas R. Procter; Vice-President, W. de Wees Wood; Secretary, George W. Tunnicliffe; Treasurer, Robert W. Taylor.

RICHMOND HILL, LONG ISLAND

Richmond Hill Golf Club.—One-quarter of a mile from L. I. Railroad station, and accessible by trolley from Brooklyn. Post-office address, Richmond Hill, Long Island. Organized, April 13, 1896. Incorporated, November 27, 1897. Initiation fee, $25. Annual dues, $20. Open all the year. Membership, 205. A nine-hole course. Distances and bogey figures: 1. 182, 4; 2. 350, 5; 3. 178, 3; 4. 330, 5; 5. 455, 6; 6. 440, 5; 7. 325, 5; 8. 202, 4; 9. 138, 3. President, Robert L. Harrison; Vice-President, Walter Rutherford; Secretary, William Parkin, P. O. Building, New York City; Chairman of House Committee, William H. Rachau; 31 West Eighty-second Street, New York City; Captain, Arthur Hinds; Treasurer, Clermont L. Clarkson. Governing Committee, the officers and Franklyn Paddock and Arthur Man.

ROCHESTER

Country Club of Rochester.—Two miles from New York Central Railroad station at Brighton. Post-office address, 100 Powers Building, Rochester. Organized and incorporated, 1895. Entrance fee, $25. Annual dues, from $10 to $45. Open all the year. Membership, 200. An eighteen-hole course. Distances and bogey figures: 1. 237, 4; 2. 190, 4; 3. 465, 6; 4. 239, 4; 5. 270, 4; 6. 183, 4; 7. 375, 5; 8. 230, 4; 9. 238, 4; 10. 120, 3; 11. 152, 3; 12. 197, 4; 13. 371, 5; 14. 150, 3; 15. 318, 5; 16. 224, 4; 17. 329, 5; 18. 233, 4. President, Erickson Perkins; Vice-Presidents, T. J. Devine and L. L. Allen; Secretary, J. H. Stedman, 61 Main Street, East Rochester, New York; Chairman of House Committee, J. H. Stedman; Captain, W. B. Lee; Treasurer, Gilman N. Perkins. Governing Committee, the officers and J. C. Powers, W. B. Lee, Josiah Anstice, F. P. Allen, H. W. Sibley, J. W. Cutler, J. S. Watson, W. S. Ely, George Wilder, and Ogden Backus. Professional, A. Ricketts.

Irondequoit Country Club.—Organized, 1901.

Oak Hill Country Club.—Organized, 1901. Initiation fee, $25. Annual dues, $20. Membership, limited to 150. A nine-hole course. President, Dr. R. C. Grant; Vice-Presidents, Col. N. P. Pond and L. L. Williams; Secretary, E. R. Huddleston; Treasurer, F. W. Zoller. Directors, the officers and W. A. Hubbard, Jr., Hiram R. Wood, H. A. Barrows, W. S. Grant, H. J. Moore, Otto Block, Louis Foulkes, L. E. Hogle, John S. Wright and Lansing G. Wetmore.

There is a golf course in Seneca Park for the use of the public.

ROCKVILLE CENTRE, LONG ISLAND

Rockville Centre Golf Club.—Organized, 1901. A nine-hole course.

ROME

Teugega Country Club.—Two miles from Rome railroad station. Post-office address, Rome, New York. Organized, 1900. Incorporated, 1900. Initiation fee, $50. Annual dues, $25. Visitors pay 50 cents a day, or $5 a week. Open from May 15 to October 15. Membership, 90. A course of nine holes. Distances and bogey figures: 1. 254, 4; 2. 213, 4; 3. 159, 3; 4. 258, 4; 5. 501, 6;

6. 269, 4; 7. 374, 5; 8. 362, 5; 9. 207, 4. President, J. S. Haselton; Vice-President, J. F. Fitz Gerald; Secretary, P. C. Thomas, Rome, New York; Chairman of Green Committee, M. R. Bingham; Captain, C. H. Halstead; Treasurer, B. H. Beach. Governing Committee, J. S. Haselton, J. F. Fitz Gerald, B. H. Beach, W. L. Kingsley, F. A. Ethridge, J. M. Ethridge, A. R. Kessinger, E. Stuart Williams, and P. C. Thomas. Professional, Lloyd P. Hallock.

ROUND LAKE

Round Lake Golf Club.—One-third of a mile from D. and H. Railroad station, and accessible by trolley. Post-office address, Round Lake, New York. Organized, 1899. Annual dues, $5. Visitors pay 50 cents a day, or $2 a week. Open from May 1 to January 1. Membership, 75. A course of nine holes. Distances

DOUGLAS DRIVING AT FIRST TEE, APAWAMIS CLUB.

From GOLF.
Copyright, 1901, by Harper & Brothers.

and bogey figures: 1. 350, 4; 2. 290, 4; 3. 300, 5; 4. 199, 4; 5. 160, 3; 6. 290, 4; 7.. 200, 4; 8. 180, 4; 9. 210, 4. President, William Barker; Vice-President, William H. Mann; Secretary, W. W. Bachelder, Albany; Chairman of Green Committee, Charles Johnson; Treasurer, W. W. Bedell. Governing Committee, J. W. Fellows, P. C. Curtis, George Lear, and George Van Alstyne.

RYE

Apawamis Club.—One-quarter mile from Rye railroad station, and accessible by New York, New Haven, and Hartford Railroad. Post-office address, Rye, New York. Organized, 1890. Incorporated, 1890. Initiation fee, $100 active; $50

non-resident. Annual dues, $40; associate, $15. Visitors pay $1 a day, or $5 a week, upon being properly introduced. Open all year. Membership, 650; 200 active, 200 non-resident, 250 associate. A course of eighteen holes. Distances and bogey figures: 1. 377, 5; 2. 355, 5; 3. 310, 4; 4. 322, 5; 5. 160, 3; 6. 330, 4; 7. 391, 5; 8. 220, 4; 9. 600, 6; 10. 345, 4; 11. 350, 5; 12. 250, 4; 13. 260, 4; 14. 548, 6; 15. 361, 5; 16. 217, 4; 17. 512, 5; 18. 311, 4. President, George S. Dearborn; Vice-President, Richard T. Wainwright; Secretary, Sydney A. Lawton, Rye, New York; Chairman of Green Committee, Maturin Ballou; Captain, Maturin Ballou; Treasurer, J. Lawrence Pool. Governing Committee, the above officers and George R. Read, Thomas T. Sherman, B. Lambert Sackett, and William Mathews. Professional, Thomas Chisholm.

SAGAPONACK, LONG ISLAND

Sagaponack Golf Club.—Two and a half miles from Bridge Hampton railroad station, and accessible by stage. Post-office address, Sagaponack, Long Island. Organized, 1899. Annual dues, $15. Visitors pay $1 a day, or $5 a week. Open from July to November. Membership, 50. A course of nine holes. Distances and bogey figures: 1. 376, 5; 2. 185, 2; 3. 242, 4; 4. 190, 3; 5. 276, 4; 6. 276, 4; 7. 385, 5; 8. 240, 2; 9. 228, 4. President, John G. Deshler; Vice-President, John C. Sherlock; Secretary, E. E. Meller, Sagaponack, Long Island; Chairman of Green Committee, George P. Wilshire; Captain, Brent Arnold; Treasurer, E. E. Miller. Governing Committee, John G. Deshler, John C. Sherlock, George P. Wilshire, Brent Arnold, and E. E. Miller. Professional, Charles S. Barnes.

SANDS POINT, LONG ISLAND

A private nine-hole course is maintained by Howard Gould, Esq., being laid out in such a way that the play at all the holes is visible from his residence. The distances are: 1. 160; 2. 201; 3. 300; 4. 250; 5. 264; 6. 234; 7. 235; 8. 90; 9. 146; total, 1880 yards.

SARANAC LAKE

Whitefield Golf Club.—A nine-hole course of 2508 yards used by the guests of the Whiteface Inn.

The Saranac Inn Golf Club is on the Upper Saranac Lake.

SARATOGA SPRINGS

Saratoga Golf Club.—One mile from Delaware and Hudson Railroad station, and accessible by carriage. Post-office address, Saratoga Springs, New York. Organized, 1896. Initiation fee, $20. Annual dues, $20. Visitors pay $1 a day, or $5 a week. Open from May to December. Membership, 232. A course of nine holes. Distances and bogey figures: 1. 358, 5; 2. 222, 4; 3. 347, 4; 4. 400. 5; 5. 381, 5; 6. 473, 5; 7. 172, 3; 8. 324, 4; 9. 327, 4. President, Edward M. Green; Vice-Presidents, W. B. French, W. H. Manning and E. Cluett; Secretary, W. P. Butler, Saratoga Springs, New York; Chairman of Green Committee, J. M. Marvin; Captain, Edmund Cluett; Treasurer, Wharton Meehan. Governing Committee, J. M. Marvin, Geo. D. Cochran, M. M. Shoemaker, E. V. Barton, and E. M. Green.

SAYVILLE, LONG ISLAND

Sayville Golf Club.—A seven-hole course. President, James R. Ross; Secretary, Arthur Stamford; Treasurer, Harold Townsend.

SCARSDALE

Scarsdale Golf Club.—At Hartsdale Station, on New York Central Railroad (Harlem Division). Post-office address, Hartsdale, New York. Organized, 1898. Initiation fee: Men, $10; women, free. Annual dues: Men, $25; women, $15. Men visitors pay $1, women, 50 cents per day. Open all the year. Membership, 125. An eighteen-hole course. Distances and bogey figures: 1. 370, 5; 2. 332, 5; 3. 184, 4; 4. 176, 3; 5. 383, 5; 6. 274, 4; 7. 275, 4; 8. 345, 5; 9. 419, 5; 10. 415, 6; 11. 391, 5; 12. 193, 4; 13. 485, 6; 14. 220, 4; 15. 158, 3; 16. 318, 5; 17. 297, 4; 18, 173, 3; total, 5408 yards. President, James G. Cannon; Vice-President, Col. A. B. Crane; Secretary, J. Warren Thayer, 20 Nassau Street, New York City; Captain, Wm. Cravath White; Treasurer, Henry F. Ballantyne. Governing Committee, James G. Cannon, Edmund C. Converse, Wm. Nelson Cromwell, Wm. J. Curtis, Warner Van Norden, Richard Delafield, Welcome G. Hitchcock, and George H. Sullivan. Professional, C. A. W. Fox.

SCHENECTADY

Mohawk Golf Club.—Two miles from New York Central and Hudson River railroad station, and accessible by trolley. Post-office address, Schenectady, New York. Organized, 1898. Incorporated, 1898. Initiation fee, $20. Annual dues, $15. Visitors pay 50 cents a day, or $2 a week. Open from May 1 to December 1. Membership, 510. A course of nine holes. Distances: 1. 423; 2. 415; 3. 304; 4. 281; 5. 333; 6. 270; 7. 262; 8. 254; 9. 275. President, S. M. Hamill; Vice-President, Willis T. Hanson; Secretary, James O. Carr, Schenectady, New York; Chairman of Green Committee, Everett Smith; Captain, S. M. Hamill; Treasurer, James O. Carr. Governing Committee, S. M. Hamill, Willis T. Hanson, Hinsdill Parsons, J. R. Lovejoy, Allan H. Jackson, H. C. Levis, James A. Van Voast, A. L. Rohrer, and E. W. Rice, Jr. Professional, Edward Fitzjohn.

SEA CLIFF, LONG ISLAND

Sea Cliff Golf Club.—One mile from Long Island Railroad station, and accessible by stage. Organized, 1898. Annual dues: Active, $20; associate, $10. Membership, 65. A six-hole course. Distances and bogey figures: 1. 270, 4; 2. 196, 4; 3. 275, 4; 4. 270, 4; 5. 330, 5; 6. 168, 3. President, Herbert D. Clearman; Vice-President, Charles E. Berner; Secretary, R. Walter Levy, 24 Exchange Place, New York City; Chairman of House Committee, Edwin C. Parker, 519 West Thirtieth Street, New York City; Captain, Edwin C. Parker; Treasurer, Dwight W. Pardee. Governing Committee, the officers and E. C. Parker, J. D. Weir, J. J. Connolly, Samuel Stenson, and C. E. Silkworth.

SHELDRAKE

Cayuga Lake House Golf Club.—Three miles from Lehigh Valley Railroad station, and accessible by omnibus. Post-office address, Sheldrake, New York. Organized, 1900. Initiation fee, $5. Annual dues, $100. Visitors pay 50 cents a day, or $2 a week. Open from June 15 to October 1. Membership, 50. A course of nine holes. President, W. H. Westernhouse; Vice-President, Henry Young; Secretary, W. B. Atwater, Sheldrake, New York; Treasurer, W. B. Atwater. Governing Committee, Henry Young, Samuel Rockwell, and Chas. Marling.

SHELTER ISLAND, LONG ISLAND

Shelter Island Golf Club.—On L. I. Railroad, and accessible by ferry from Greenport. Post-office address, Shelter Island, New York. Organized, 1896. Incorporated, May 13, 1896. Initiation fee, $25. Annual dues, $25. Open from June to October. Membership, 72. A nine-hole course. President, Latham A. Fish; Vice-President, J. Lester Keep, M. D.; Secretary, Henry P. Haven, Shelter Island Heights, Suffolk County, New York; Assistant Secretary, Andrew J. Edgar, 7 South Reunion Hall, Princeton, New Jersey; June 15 to September 15, Manhanset House, Shelter Island; Chairman of House Committee, Benjamin Atha; Captain, Charles H. Hyde; Treasurer, Henry K. Motley. Governing Committee, Latham A. Fish, J. Lester Keep, Benjamin Atha, William H. Wallace, Henry P. Havens, Charles H. Otis, Henry K. Motley, Dr. Henry R. Stearns, and Thomas H. Wood.

SKANEATELES

Skaneateles Golf Club.—One-half mile from Skaneateles railroad station, and accessible by foot, wheel and carriage. Post-office address, Skaneateles, New York. Organized, 1899. Initiation fee, $5. Annual dues, $5. Visitors pay $1 a week. Open from May 1 to November 1. Membership, 40. A course of six holes. Distances and bogey figures: 1. 300, 5; 2. 250, 4; 3. 250, 5; 4. 200, 4; 5. 200, 4; 6. 250, 4. President, F. Bradley; Secretary, Dr. A. D. Wells, Skaneateles, New York; Chairman of Green Committee, Henry A. Loney; Treasurer, Harry Specht. Governing Committee, H. W. Hollon, Henry Loney, Wm. A. Loney, Frank C. Soule, A. E. Nettleton, Frank C. Howlett, F. E. Stone, and B. F. Petherom.

SMITHTOWN, LONG ISLAND

Smithtown Outing Club.—Two and a half miles from Long Island Railroad station. Post-office address, Smithtown, Long Island. Organized, May, 1897. Incorporated, September 23, 1898. Annual dues, $25. Open from May to December. Membership, 40. A nine-hole course. Distances and bogey figures: 1. 95, 3; 2. 330, 5; 3. 130, 3; 4. 250, 4; 5. 380, 5; 6. 270, 4; 7. 270, 4; 8. 440, 5; 9. 135, 5. President, P. H. Butler; Secretary, Du Bois Smith, St. James, Long Island; Chairman of Golf Committee, L. P. Rider; Treasurer, Morgan B. Blydenburgh. Governing Committee, the officers and L. P. Rider and Homer W. Rebone.

SOUTHAMPTON, LONG ISLAND

Shinnecock Hills Golf Club.—Four miles from Southampton. There is a station on the course. Post-office address, Southampton, Long Island. Organized and incorporated, 1891. Entrance fee, share of stock, $100, now at premium. Annual dues for summer subscribers, $75; members, $50. Open from May 1 to November 1. An eighteen-hole course. Distances and bogey figures: 1. 291, 4; 2. 277, 4; 3. 248, 4; 4. 228, 3; 5. 162, 5; 6. 308, 5; 7. 357, 5; 8. 354, 5; 9. 489, 6; 10. 413, 5; 11. 231, 4; 12. 203, 3; 13. 368, 5; 14. 384, 5; 15. 370, 5; 16. 260, 4; 17. 214, 3; 18. 212, 4; total, 5369 yards. President, Samuel L. Parrish; Vice-President, Walter G. Oakman; Secretary, R. H. Robertson, 160 Fifth Avenue, New York City; Treasurer, J. Bowers Lee, 17 William Street, New York City. Board of Trustees, the officers and Henry G. Trevor, F. H. Betts, W. A. Putnam, Charles L. Atterbury, and George C. Clark.

STAATSBURGH

Staatsburgh Golf Club.—Half a mile from New York Central Railroad station. Post-office address, Staatsburgh, New York. Organized, 1893. Annual

dues, $10. Membership, 35. A course of nine holes. President, W. B. Dinsmore; Vice-President, G. L. Hoyt; Secretary, R. P. Huntington, Staatsburgh, New York; Chairman of Green Committee, R. P. Huntington; Treasurer, R. P. Huntington. Governing Committee, Ogden Mills, G. L. Hoyt, and R. P. Huntington.

STAMFORD

Stamford Golf Club.—On the Ulster and Delaware Railroad, a quarter of a mile from station. Post-office address, Stamford, Delaware County, New York. Organized, July, 1897. Initiation fee, $3. Annual dues, $1. Membership, 56. A nine-hole course. The lengths of the holes are: 1. 154; 2. 176; 3. 153; 4. 134; 5. 155; 6. 157; 7. 202; 8. 184; 9. 324. President, Dr. J. E. Stafford; Vice-President, E. W. Churchill; Secretary, W. M. Beckley; Treasurer, E. A. Atchison. Trustees, D. R. Grant, A. E. Van Dyke, and E. W. Kendall.

Utsayantha Golf Club.—Half a mile from Ulster and Delaware Railroad station, and accessible by stage. Post-office address, Stamford, Delaware County, New York. Organized, June, 1900. Initiation fee, $15. Annual dues, $10. Open from June to December. Membership, 9. A nine-hole course. Distances

A GENERAL VIEW. FOX HILLS GOLF CLUB.

From GOLF.
Copyright, 1901, by Harper & Brothers.

and bogey figures: 1. 230, 3; 2. 352, 7; 3. 360, 6; 4. 176, 3; 5. 296, 4; 6. 220, 6; 7. 76, 2; 8. 198, 6; 9. 174, 3. President, George H. Coutts; Vice-President, S. W. Andrews; Secretary, George Williamson, Stamford; Chairman of House Committee, C. E. Becker, Stamford.

STAPLETON

Fox Hills Golf Club.—One-half mile from Clifton, Staten Island, railroad station, and accessible by Staten Island ferry. Post-office address, Stapleton, Staten Island. Organized May, 1900. Incorporated, May, 1900. Annual dues, $40. Visitors pay $1 a day. Open from May to January. Membership, 250. A course of eighteen holes. Distances and bogey figures: 1. 390, 5; 2. 415, 5; 3. 260, 4; 4. 502, 6; 5. 130, 3; 6. 370, 5; 7. 320, 4; 8. 275, 4; 9. 280, 4; 10. 309, 4; 11. 215, 4; 12. 412, 5; 13. 580, 6; 14. 270, 4; 15. 415, 5; 16. 155, 3; 17. 275, 4;

18. 260, 4. President, J. J. O'Donohue, Jr.; Vice-President, A. J. Morgan; Secretary, P. R. King, Fox Hills Golf Club; Chairman of Green Committee, P. R. King; Captain, Louis Livingston, Jr.; Treasurer, J. F. Stier. Governing Committee, J. J. O'Donohue, Jr., A. J. Morgan, J. R. King, J. F. Stier, M. M. Singer, E. C. Talcott, W. W. Lowrey, Hugh O'Donohue, T. J. O'Donohue, and Alex. Holland. Professional, Isaac S. Mackie.

STERLINGTON

This is a private course of nine holes, 2680 yards, belonging to Mr. Stittson. There are two other private courses hard by, and all three closely adjoin the Tuxedo Park Estate.

SYOSSET, LONG ISLAND

Syosset Golf Club.

SYRACUSE

Onondaga Golf and Country Club.—Six miles from Syracuse railroad station, and accessible by street railroad. Post-office address, Syracuse, New York. Initiation fee, $35. Annual dues, $35. Visitors pay $1 a day, or $5 a week. Open from May 1 to November 15. Membership, 225. A course of nine holes. Distances and bogey figures: 1. 207, 4; 2. 305, 4; 3. 354, 4; 4. 310, 4; 5. 398, 5; 6. 457, 6; 7. 255, 4; 8. 280, 4; 9. 522, 6. President, Hon. Frank Hiscock; Vice-President, E. I. White; Secretary, F. R. Peck; Chairman of Green Committee, David Campbell; Treasurer, A. C. Fobes. Governing Committee, Hon. Frank Hiscock, Hon. W. S. Andrews, John S. Gray, and A. C. Fobes. Professional, John B. Moore.

University Hill Golf Club.—Initiation fee, $5. Annual dues, $10. President, Professor E. A. Emens; Vice-President, A. P. Sager; Secretary, H. L. Burdick; Treasurer, Louis Smith; Captain, William Spalding.

There is a nine-hole course in Barnet Park for the use of the public.

TICONDEROGA

Ticonderoga Golf Club.

TRENTON

Wa-No-Ka Golf Club.—One-quarter of a mile from Rome, W. and O. Railroad station. Post-office address, Trenton, New York. Organized, 1895. Initiation fee, $5. Annual dues, $5. Visitors pay 50 cents per day. Open from April to December 15. Membership, 32. A nine-hole course. Distances and bogey figures: 1. 240, 4; 2. 265, 4; 3. 175, 3; 4. 390, 5; 5. 420, 5; 6. 230, 4; 7. 255, 4; 8. 195, 3; 9. 210, 4. President, C. A. Nicholson; Vice-President, W. W. Nicholson; Secretary, C. C. Bevin, Trenton, New York; Chairman of House Committee, C. A. French, Trenton, New York; Captain, W. S. Nicholson; Treasurer, H. H. Nicholson. Governing Committee, the officers and W. S. Nicholson, J. A. Potter, and W. W. Roberts.

TROY

Island Golf Club.—The course is at Adams Island, Cohoes, on the D. and H. Railroad. Post-office address, Troy, New York. Organized, July, 1899. Incorporated, April, 1900. Annual dues, $15. Visitors pay 50 cents per day. Membership, 150. A nine-hole course. Distances and bogey figures: 1. 255, 4; 2. 222, 4; 3. 430, 5; 4. 300, 4; 5. 196, 4; 6. 374, 5; 7. 260, 4; 8. 250, 4; 9. 414, 5. President,

John Clatworthy; Vice-President, A. W. Harrington, Jr.; Secretary, Thomas G. Dickson, 1829 Fifth Avenue, Troy; Chairman of House Committee and Captain, A. W. Harrington, Jr., 15 First Street, Troy; Treasurer, George B. Harrison. Governing Committee, the officers and C. Howard Nash, George B. Wellington, Sayre McLeod, A. Harris Ide, and Frank B. Twining.

Ladies' Golf Club.

TUXEDO PARK

Tuxedo Golf Club.—Two miles from Tuxedo railroad station, and accessible by Erie Railroad. Post-office address, Tuxedo Park, New York. Organized, 1891. Incorporated, 1897. Initiation fee, $25. Annual dues, $50. Visitors pay $1 a day, or $5 a week. Open from April 15 to December 1. Membership, 125. A course of eighteen holes. President, W. P. Hamilton; Vice-President, E. C. Rushmore; Secretary, F. F. Carey, 95 Hudson Street, New York City; Chairman of Green Committee, Bruce Price; Captain, Bruce Price; Treasurer Richmond Talbot. Governing Committee, W. P. Hamilton, E. C. Rushmore, B. Price, T. S. Tailer, A. D. Henry, Grenville Kane, H. E. Pierrepont, W. B. Dinsmore, Jr., F. F. Carey, and R. Talbot. Professional, John Brett.

UTICA

Sadaquada Golf Club.—Four miles from N. Y., C. and H. Railroad station, and accessible by trolley. Post-office address, Utica, New York. Organized, 1895; Incorporated, 1902. Initiation fee, $40. Annual dues, $20. Visitors pay 50 cents a day, or $1.50 a week. Open from May to November. A course of nine holes. Distances: 1. 304; 2. 235; 3. 192; 4. 341; 5. 405; 6. 160; 7. 318; 8. 265; 9. 237. President, S. R. Campbell; Vice-President, Clifford Marklove; Secretary, Daniel C. Adams, 1 Hobart Street, Utica, New York; Chairman of Green Committee, Clifford Lewis, Jr.; Captains, V. C. Walcott and Samuel Campbell; Treasurer, Arthur B. Maynard. Governing Committee, the President, Vice-President, Secretary, Treasurer, and W. N. Kernan, W. S. Doolittle, and E. J. Millspaugh.

Yahnundasis Golf Club.—Two miles from New York Central Railroad station, and accessible by trolley car. Post-office address, Utica, New York. Organized, 1897. Incorporated, 1898. Initiation fee, $20. Annual dues, $20. Membership, 150. A course of nine holes. President, Alfred C. Coxe; Vice-President, D. Clinton Murray; Secretary, J. Francis Day, Utica, New York; Chairman of Green Committee, Charles P. Clarke; Captain, Edmund L. Munson; Treasurer, Sherwood S. Curran. Governing Committee, A. C. Coxe, D. C. Murray, J. Francis Day, Sherwood S. Curran, W. L. Downing, F. H. Peck, W. E. Ford, J. S. Sherman, George De Forest, J. J. Town, and F. M. Calder.

WAINSCOTT, LONG ISLAND

Wainscott Golf Club.—Two and a half miles from the station, on the Long Island Railroad, to the club. Postal address, Wainscott, Long Island. Organized, 1895. Annual dues, $12. A nine-hole course. The distances and bogey figures are as follows: 1. 200, 4; 2. 181, 4; 3. 215, 4; 4. 248, 5; 5. 250, 4; 6. 283, 5; 7. 207, 4; 8. 275, 5; 9. 482, 6. President, F. H. Bosworth; Vice-President, L. W. Van Ingen; Secretary, H. A. James, 35 Wall Street, New York; Treasurer, James H. Merritt.

WANAKAH

Wanakah Golf Club.—Thirteen miles from Buffalo, on Lake Shore and Pennsylvania railroads, at Wanakah, New York, station, and accessible by short

walk. Post-office address, B. G. Tallman, Secretary. Organized, spring 1900. Initiation fee, $10. Annual dues, $15. Visitors pay 50 cents a day. Open from May 1 to November 1. Membership, 75. President, Dr. Bernard Bartow; Vice-President, W. L. Marcy; Secretary, Buell G. Tallman, 91 Mississippi Street, Buffalo, New York; Chairman of Green Committee, George C. Sweet; Treasurer, George C. Sweet. Governing Committee, nine directors, Dr. Bernard Bartow, W. L. Marcy, George C. Sweet, B. G. Tallman, W. P. King, Shepard Kimberly, W. P. Cooke, Dr. F. W. Hinkle and Morris Benson.

WATERTOWN

Jefferson County Golf Club.—One mile from Rome, Watertown and Ogdensburg Railroad station. Organized, October, 1897. Initiation fee, $15. Annual dues, $15. Membership, 93. A nine-hole course. Distances and bogey figures: 1. 244, 4; 2. 233, 4; 3. 175, 3; 4. 430, 5; 5. 281, 4; 6. 288, 4; 7. 300, 4; 8. 340, 5; 9. 215, 4. President, Anson R. Flower; Vice-President, R. S. Hungerford; Secretary, George C. Sherman, Watertown; Captain, Robert Lansing; Treasurer, B. L. Taylor. Governing Committee, the officers and Robert Lansing, J. R. Miller, and George F. Clark. Green Committee, E. S. Goodale, J. R. Miller, J. S. Baird, and J. L. Taylor.

St. Lawrence Golf Association.—There is no organized club, but a six-hole golf course is maintained. Secretary and Treasurer, George H. Seiple.

WATERVILLE

Waterville Golf Club.—Quarter of a mile from D., L. and W. Railroad station, and accessible by carriage. Post-office address, Waterville, New York. Organized, 1901. Initiation fee, $10. Annual dues, $10. Visitors pay 25 cents a day, or $1 a week. Open from April 1 to December. Membership, 58. A course of nine holes, 2455 yards. President, Earl B. Putnam; Vice-President, Rev. Chas. S. Barrett; Secretary, Dr. E. G. Randall, Waterville, N. Y.; Chairman of Green Committee, Rev. C. S. Barrett; Captain, W. S. Hawkins; Treasurer, W. L. Race. Governing Committee, officers ex-officio, also W. A. Lawrence, W. S. Hawkins, H. M. King, F. W. Putnam and S. W. Goodwin.

WATERVLIET

Watervliet Arsenal Golf Club.—One and one-half miles from Troy Railroad station, and accessible by trolley. Post-office address, Watervliet, New York. Organized, 1895. Annual dues, $8. Visitors have free use of course when introduced by a member. Open all the year. Membership, 112. A course of nine holes. Distances and bogey figures: 1. 242, 4; 2. 197, 4; 3. 407, 5; 4. 346, 5; 5. 409, 5; 6. 266, 4; 7. 159, 3; 8. 127, 3; 9. 191, 4. President, Colonel J. P. Farley; Secretary, Odus C. Horney, Watervliet, New York; Chairman of Green Committee, J. W. Benét; Treasurer, Odus C. Horney.

WESTCHESTER

Century Country Club.—Post-office address, Westchester, New York. Organized, 1898. Incorporated, 1898. Initiation fee, $150. Annual dues, $60. A nine-hole course. President, H. H. Meyer; Vice-President, G. M. Sidenberg; Secretary, A. M. Wittenberg, 11 Broadway, New York City; Treasurer, B. Stern. Professional, Peter Clark.

Country Club of Westchester.—Two miles from N. Y., N. H.. and H. Railroad station. Post-office address, Westchester, N. Y. Organized, 1884. Ini-

tiation fee, $100. Annual dues, $75. Open all the year. Membership, 325. A nine-hole course of about 3000 yards. Distances: 1. 175; 2. 500; 3. 520; 4. 438; 5. 330; 6. 145; 7. 180; 8. 354; 9. 375. President, Frederick W. Jackson; Vice-President, Edward C. Potter; Secretary, Edward Haight, 24 Broad Street, New York City; Chairman of House Committee, Roscoe Cary, Westchester, New York; Treasurer, Edmund Randolph.

WEST HAMPTON BEACH, LONG ISLAND

West Hampton Country Club.—One and one-half miles from West Hampton railroad station, and accessible by Long Island Railroad and stage. Post-office address, West Hampton Beach, Long Island. Organized, 1890. Incorporated, 1890. Initiation fee, $100. Annual dues, $25. Visitors pay $1 a day, or $5 a week. Open from June to October. Membership, 250. A course of nine holes, 2786 yards. Distances and bogey figures: 1. 319, 4; 2. 314, 4;

THE EIGHTEENTH GREEN, TUXEDO GOLF CLUB.

From GOLF.
Copyright, 1901, by Harper & Brothers.

3. 193, 3; 4. 408, 5; 5. 356, 4; 6. 160, 3; 7. 342, 4; 8. 384, 4; 9. 310, 4. President, A. Pennington Whitehead; Vice-President, Theo. F. Jackson; Secretary, Dr. W. B. Clark, 50 East Thirty-first Street, New York City; Chairman of Green Committee, R. A. Ward; Captain, Milo Goodwin; Treasurer, Dr. W. J. Lamson. Governing Committee, Charles E. Pellew, Eliot Cutter Raward, and E. Layton De Forrest. Professional, John G. Jones.

WEST POINT

West Point Golf Club.—One-quarter of a mile from West Shore Railroad station, and accessible by stage. Post-office address, West Point, New York. Organized, November, 1896. Annual dues, $5. Membership, 35. A nine-hole course. Distances: 1. 315; 2. 215; 3. 180; 4. 420; 5. 240; 6. 165; 7. 180; 8. 243; 9. 325. President, First Lieutenant W. C. Rivers, 1st Cavalry; Secretary and Treasurer, First Lieutenant William Lassiter, West Point.

WESTPORT

Westport Golf Club.—One mile from Delaware and Hudson Railroad station, and accessible by omnibus. Post-office address, Westport-on-Lake Champlain. Organized, 1896. Initiation fee, $5. Annual dues, 5. Visitors pay 50 cents a day, or $1.50 a week. Open from May to October. A course of nine holes. Distances and bogey figures: 1. 153, 3; 2. 311, 5; 4. 292, 5; 5. 201, 4; 6. 470, 6; 7. 171, 4; 8. 377, 5; 9. 228, 4. President, Thos. Lee; Vice-President, H. P. Smith; Secretary, H. P. Smith; Chairman of Green Committee, Robertson Marshall; Treasurer, H. P. Smith.

WHITE PLAINS

Knollwood Golf Club.—Two miles from Harlem Railroad station, and accessible by trolley from White Plains. Post-office address, White Plains, N. Y. Organized, 1894. Incorporated, 1895. Initiation fee, $50. Annual dues, $60. Visitors pay $1 a day. Open all year. Membership, 225. A course of eighteen holes. Distances and bogey figures: 1. 247, 4; 2. 247. 4; 3. 345, 5; 4. 400, 5; 5. 425, 5; 6. 246, 4; 7. 196, 4; 8. 150, 3; 9. 317, 5; 10. 323, 5; 11. 110, 3; 12. 150, 3; 13. 257, 4; 14. 196, 4; 15. 238, 4; 16. 376, 5; 17. 197, 4; 18. 172, 3. President, John D. Archbold; Vice-President, Paul G. Thebaud; Secretary, Judson S. Todd, 15 Wall Street, New York City; Chairman of Green Committee, Henry W. Hayden; Captain, Howard Willets. Governing Committee, the officers, and John E. Borne, Oliver Harriman, Jr., Trenor L. Park, Henry L. Sprague, Tracy Dows, L. Stuart Wing, George A. Mairs, Thomas Dimond, Richard King, and Frederic Bull.

YONKERS

Saegkill Golf Club.—One mile from New York Central Railroad station, and accessible by trolley. Post-office address, Yonkers, New York. Organized, 1897. Incorporated, 1900. Initiation fee, $15. Annual dues, $12. Open from April to December. Membership, 150. A nine-hole course. Distances: 1. 145; 2. 180; 3. 275; 4. 135; 5. 300; 6. 300; 7. 215; 8. 140; 9. 215. President, W. E. Hodgman; Vice-President, Miss S. B. Waring; Secretary, Mrs. W. E. Hodgman, Palisade Avenue, Yonkers; Chairman of House Committee, Mrs. John Reid, Palisade Avenue, Yonkers; Treasurer, George H. Tooker. Governing Committee, the officers and H. O. Tallmadge, Waldo G. Morse, Charles Vezin, Mrs. Guy Phillips, and Miss F. L. Upham.

NORTH CAROLINA

ASHEVILLE

Swannanoa Country Club.—Two miles from railroad station, and accessible by electric car. Organized, 1893. Incorporated, 1895. Entrance fee, $15. Annual dues, $24. Visitors pay 50 cents per day. Open all the year. A nine-hole course of 3013 yards. Distances and bogey figures: 1. 184, 3; 2. 310, 4; 3. 336, 5; 4. 317, 4; 5. 256, 4; 6. 480, 6; 7. 340, 5; 8. 360, 5; 9. 430, 5. President, Dr. Bot-

Pinehurst

The Healthiest and Most Perfect Resort in the South Located in the Highest and Dryest Section of the

Long Leaf Pine Region of **North Carolina**

THE·CAROLINA·· PINEHURST·NORTH·CAROLINA·

Four Splendid Hotels, including

THE CAROLINA the best appointed and one of the largest hotels in the South. All of the hotels are new, and are equipped with the most modern sanitary plumbing.

HOLLY INN, Accommodating 200

BERKSHIRE, Accommodating 100

HARVARD, Accommodating 150

Fifty Modern Cottages Public Casino

TWO SPLENDID GOLF COURSES

One of Eighteen Holes (Six Thousand Yards). By common consent among players the best in the South. One of Nine Holes (equally good) for beginners. Handsome, well-appointed club-house, with two professionals in charge.

PINEHURST is a private estate, about ten miles square, ranking second only among the estates in the South in size and attractiveness to Mr. George Vanderbilt's "Biltmore." It has an altitude of about 1,000 feet above sea level, and is, therefore, free from the cold wintry climate of higher points. Among its many natural charms is the large percentage of bright sunny days it enjoys during the winter months, and its absolute freedom from damp, penetrating winds. The best quail shooting in America is in the neighborhood of Pinehurst. The only village in the country where consumptives are excluded.

THROUGH PULLMAN SERVICE. ONE NIGHT OUT FROM NEW YORK, BOSTON AND CINCINNATI VIA THE SOUTHERN RAILWAY OR SEABOARD AIR LINE. SPECIAL RATES DURING DECEMBER AND JANUARY.

Send for beautiful pamphlets and rates. Address

LEONARD TUFTS, Owner
Boston, Mass.

ADDRESS RESIDENT MANAGER
PINEHURST, NORTH CAROLINA

PINEHURST, NORTH CAROLINA, GOLF CLUB HOUSE

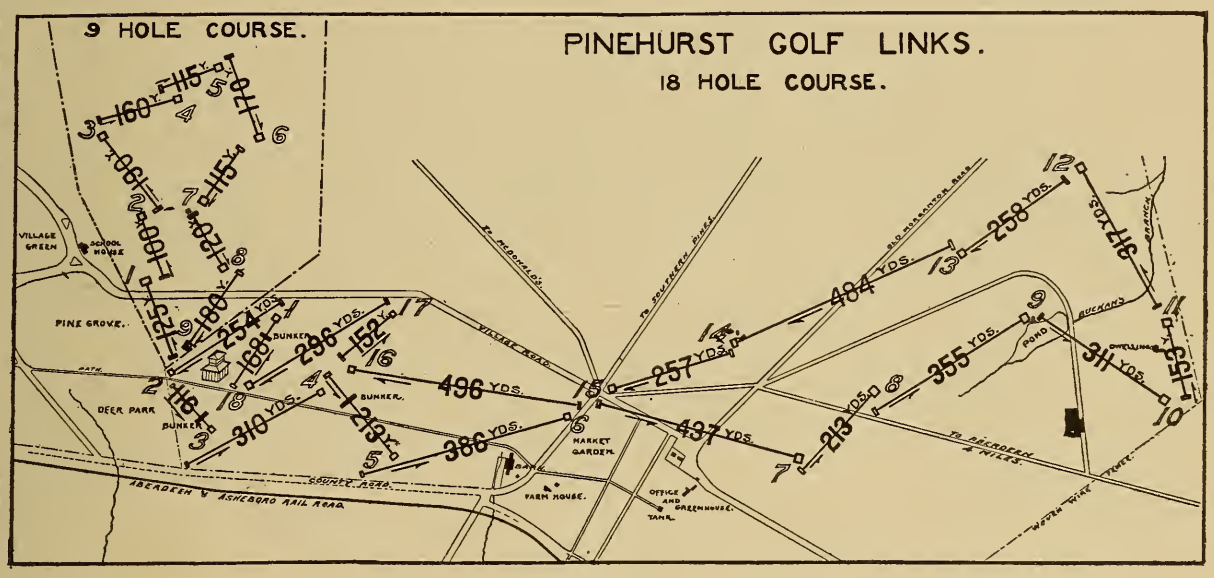

THE PINEHURST GOLF LINKS are by general accord the finest in the South. They are kept in the highest state of perfection, and were pronounced by Harry Vardon to be most satisfactory. The fair greens have a fine set of grass and the clay greens, sixty feet square, are as smooth as billiard tables. The Winter climate of Pinehurst permits of playing during the entire season, and the peculiarly invigorating air makes out-of-door life delightful. The Links are in charge of Donald and Alex. Ross, Professionals. The 9-hole course is designed for the use of beginners. See advertisement on preceding page.

tle; Vice-President, C. J. Harris; Secretary and Treasurer, J. J. McCloskey, Asheville, North Carolina; Captain, F. W. Graham. Governing Committee, the officers and Dr. Cheeseborough, R. S. Smith, T. W. Raone, and C. McNamee.

BILTMORE

Kenilworth Inn Golf Course.—A six-hole course for the use of the guests of the inn.

CHARLOTTE

Ye Country Club.—Two miles from Charlotte, N. C., railroad station, and accessible by club coach, trolley line being constructed. Post-office address, Charlotte, North Carolina. Organized, 1899. Initiation fee, $10. Annual dues, $18. Visitors pay 25 cents a day, or 50 cents a week. Open the year round. Membership, 50. A course of 9 holes. Distances and bogey figures: 1. 300, 5; 2. 256, 4; 3. 266, 4; 4. 485, 5; 5. 175, 3; 6. 600. 6; 7. 475, 6; 8. 160, 3; 9. 335, 4. President, M. A. Lyon; Vice-President, D. E. Allen; Secretary, Walter Scott, Char-

THE PINEHURST (NORTH CAROLINA) GOLF CLUB. THE POND.

From GOLF.
Copyright, 1901, by Harper & Brothers.

lotte, North Carolina; Chairman of Green Committee, Julius Leisel; Treasurer, Walter Scott. Governing Committee, M. A. Lyon, Walter Scott, W. C. White, Chas. F. Wadsworth, J. J. Farnan, and Julius Leisel.

HOT SPRINGS

Wana-Luna Golf Club.—Close to Southern Railroad station. Organized, 1895. Incorporated, 1898. Initiation fee, $5. Annual dues, $12. Visitors, $2 per week. Membership, 25. A nine-hole course. Distances: 1. 228; 2. 521; 3. 318; 4. 219; 5. 226; 6. 165; 7. 235; 8. 267; 9. 173. President, Harry Hill; Secretary, T. P. Sutton, Hot Springs, North Carolina; Chairman of House Committee, Mrs. E. C. Laird, Hot Springs; Treasurer, Tom Newland. Governing Committee, Mrs. E. C. Laird, John C. Rumbough, and Holt Laird.

MORGANTON

Morganton Golf Club.—Half a mile from Southern Railroad station. Organized, October 1, 1899. Initiation fee, $3. Annual dues, $3. Membership, 22. A nine-hole course. President, P. M. Scroggs; Vice-President, Le Roy Schell; Secretary and Treasurer, J. W. Wilson, Jr., Morganton. Governing Committee, the officers.

PINEHURST

Pinehurst Golf Club.—On Southern Railroad, and accessible by trolley from Southern Pines. Post-office address, Pinehurst, North Carolina. Organized, 1894. Annual dues, $10. Open from November to May. An eighteen-hole course of smooth, hard turf, with clay greens. Distances and bogey figures: 1. 168, 3; 2. 254, 4; 3. 116, 3; 4. 310, 5; 5. 213, 4; 6. 386, 5; 7. 437, 5; 8. 213, 4; 9. 355, 5; 10, 311, 5; 11. 153, 3; 12. 317, 5; 13. 285, 4; 14. 484, 6; 15. 257, 4; 16. 496, 6; 17. 152, 3; 18. 296, 4. Greenkeeper, Donald Ross.

RALEIGH

Cameron Golf Club.—On Hillsborn Road, two miles from the station. Organized, September, 1900. Initiation fee, $1. Membership, 35. A nine-hole course, not in good shape yet. President, Dr. George T. Winston; Vice-President, E. H. Anderton; Secretary and Treasurer, E. B. Crow, Raleigh. Governing Committee, President, Vice-President, and S. B. Shepherd, Walter S. Durham, and J. O. Litchford.

SOUTHERN PINES

Piney Woods Inn Golf Club.—On Seaboard Air Line Railroad, half a mile from the station. Organized, 1897. Initiation fee, $5. Annual dues, $5. Membership, 22. The club is connected with the Piney Woods Inn. President, Leon St. John; Secretary, B. L. Palmer; Treasurer, A. Stryker. Greenkeeper, Tom Mercer.

WILMINGTON

Cape Fear Golf Club.—One mile from A. C. L. Railroad station, and accessible by trolley. Initiation fee, $10. Annual dues, $10. Visitors pay $2 per week. Open November to May. Membership, 80. A nine-hole course. Distances and bogey figures: 1. 278, 5; 2. 264, 5; 3. 384, 6; 4. 291, 5; 5. 230, 4; 6. 243, 4; 7. 216, 5; 8. 163, 4; 9. 167, 5. President, John J. Blair; Vice-President, George Rountree; Secretary, Miss Mary Calder, Wilmington; Chairman of House Committee, T. W. Emerson, Wilmington; Treasurer, W. A. Riach. Governing Committee, John J. Blair, George Rountree, Donald MacRae, and T. H. Symington.

NORTH DAKOTA

FARGO

Fargo Golf and Tennis Club.—One mile from Northern Pacific Railroad station, and accessible by public street. Post-office address, Fargo, N. Dak. Organized, 1889. Initiation fee, $5. Annual dues, $7.50. Open from May 1 to Nov. 1. Membership, 100. A course of 9 holes. President, F. D. Cameron; Vice-President, T. A. Whitworth; Secretary, Geo. H. Phelps, Fargo; Treasurer, H. L. Loomis. Governing Committee, F. D. Cameron, J. A. Montgomery, H. L. Loomis, R. A. Funk, J. P. Hardy, T. A. Whitworth, H. J. Gibson, C. E. Wheeler, and Geo. H. Phelps.

GRAND FORKS

Wahkiakum Golf Club.—One mile from N. P. Railroad station. Post-office address, Grand Forks, North Dakota. Organized, July, 1899. Initiation fee, $15. Annual dues, $10. Membership, 40. A nine-hole course. Distances and bogey figures: 1. 291, 4; 2. 227, 3; 3. 240, 4; 4. 306, 4; 5. 219, 4; 6. 244, 4; 7. 170, 3; 8. 483, 6; 9. 351, 5. President, John Birkholz; Vice-President, George B. Clifford; Secretary, Robert H. Lee, Grand Forks; Chairman of House Committee, J. Walker Smith, Grand Forks; Treasurer, J. Walker Smith. Governing Committee, R. D. Campbell, J. Walker Smith, John Birkholz, H. D. Quarry, Burke Corbet, E. J. Lander, F. S. Lycan, G. R. Jacobi, and George B. Clifford.

JAMESTOWN

Jamestown Golf Club.—One-quarter mile from Northern Pacific Railroad station, and accessible by foot. Post-office address, Jamestown, North Dakota. Organized, 1896. Initiation fee, $5. Annual dues, $3. Open from April to December. Membership, 50. A course of 9 holes. Distances: 1. 212; 2. 298; 3. 193; 4. 279; 5. 307; 6. 388; 7. 323; 8. 214; 9. 410. President, Charles J. Wilson; Vice-President, Mrs. S. L. Glaspell; Secretary, S. A. Wilder, Jamestown, North Dakota; Chairman of Green Committee, Ben Orlady; Captain, H. G. Hevenor; Treasurer, S. A. Wilder. Governing Committee, officers and Ben Orlady, M. G. Hevenor, and F. H. Beals.

OHIO

AKRON

Portage Golf Club.—Post-office address, Akron, Ohio. Organized, 1895. Initiation fee, $15. Annual dues, $20. Open from May 1 to November 30. Membership, 105. A course of nine holes, 2318 yards. Distances and bogey figures: 1. 162, 4; 2. 196, 4; 3. 359, 5; 4. 252, 4; 5. 200; 6. 100; 7. 425; 8. 472, 5; 9. 152, 4. President, R. P. Marvin; Secretary, R. A. Wright, 205 Perkins Street; Chairman of Green Committee, G. D. Bates; Treasurer, G. A. Baines. Governing Committee, President, Secretary, Treasurer, I. C. Alden, and A. H. Noah. Professional, H. W. Smith.

BRYAN

Bryan Golf Club.—Organized, August, 1900. Initiation fee, $2. Annual dues, $3. Membership, 31. President, Bert Honey; Secretary, Harvey W. Miller, Bryan; Captain, W. W. Morrison.

BUCYRUS

Bucyrus Golf Club.—Organized, 1901. President, Otho Hayes; Vice-President, L. A. Dozer; Secretary, Miss Grace High; Treasurer, Miss Margaret Perrott. Green Committee, Miss Annie Reid, chairman; H. E. Startsman, Charles Ulmer, J. C. F. Hull, G. R. Ferguson, Otto Petri, Frank Flickinger, Stewart Hayes, and C. L. Morgan.

CANTON

Highlands Golf Club.—Three miles from Pittsburg, Fort Wayne and Chicago Railroad station, and accessible by street cars. Post-office address, Canton, Ohio. Organized, 1899. Initiation fee, $10. Annual dues, $10. Open from April to November. Membership, 80. A course of 9 holes. Distances and bogey figures: 1. 325, 5; 2. 196, 4; 3. 148, 3; 4. 225, 4; 5. 130, 3; 6. 175, 4; 7. 175, 4; 8. 148, 3; 9. 300, 5. President, S. O. Laughlin; Vice-President, Arvine Wales; Secretary, J. J. Miller, Canton, Ohio; Chairman of Green Committee, P. L. McLain; Treasurer, A. B. Clark. Governing Committee, officers.

CHAGRIN FALLS

Cleveland League Golf Club.—Three miles from Erie Railroad station, and accessible by suburban cars. Post-office address, Chagrin Falls, Ohio. Organized, 1900. Initiation fee, $50. Annual dues, $50. Open from May to November. Membership, 33. A course of nine holes, just built and completed. Distances: 1. 325; 2. 305; 3. 205; 4. 360; 5. 415; 6. 255; 7. 290; 8. 385; 9. 175. President, William T. Sayle; Vice-President, C. W. Mears; Secretary, William McKay, 231 Quinby Avenue; Chairman of Green Committee, Henry Edwards; Captain, George Collister; Treasurer, William McKay. Governing Committee, William McKay, William T. Sayle and Norman Rose. Professional, H. T. Bigger, Jr.

CHILLICOTHE

Logan Golf Club.—The course is about two miles from the station. Organized, 1899. Membership, 40. President, S. N. Watson; Secretary and Treasurer, Charles T. Smith. Committee, C. W. Story, G. H. Smith, and J. H. Quinn.

CINCINNATI

Avondale Athletic Club.—Within city limits, and accessible by street cars to within two blocks. Post-office address, Avondale Athletic Club. Organized, 1898. Initiation fee, $50. Annual dues, $50 for club; $10 extra for golf. Open all the year. Membership, 450. A nine-hole course. Distances and bogey figures: 1. 205, 4; 2. 251, 5; 3. 259, 4; 4. 177, 3; 5. 263, 4; 6. 236, 4; 7. 469, 6; 8. 163, 4; 9. 358, 5. President, Frank Ellis; Vice-President, Thomas Kelly; Secretary, Dawson Blackmore, the club; Chairman of House Committee, James A. Green, corner Fourth and Walnut streets; Captain of Golf Team, Adam Green. Golf Committee, Dr. Andrew Atherton, Dawson Blackmore, and J. M. Hutton.

Cincinnati Golf Club.—Five miles from business centre, and accessible by trolley. Post-office address, Grandin Road, Cincinnati, Ohio. Organized, 1895. Initiation fee, $10. Annual dues, $25. Visitors pay 75 cents a day, or $2 a week. Open from April to February. Membership, 400. A course of 18 holes. Distances and bogey figures: 1. 340, 5; 2. 302, 4; 3. 354, 5; 4. 207, 4; 5. 382, 5; 6. 224, 4; 7. 235, 4; 8. 128, 3; 9. 225, 4; 10. 124, 3; 11. 202, 4; 12. 167, 3; 13. 63, 3; 14. 353, 5; 15. 345, 5; 16. 363, 5; 17. 230, 4; 18. 167, 3. President, Edward Colston; Vice-President, C. H. Burton; Secretary, Arthur Espy, 85 St. Paul Building; Chairman of Green Committee, B. P. Hollister; Captain, B. P. Hollister; Treasurer, Fenton Lawson. Governing Committee, Henry Stettinius, Jos. E. White, and H. F. Woods. Professional, Thomas McCormick

Elberon Country Club.—Accessible by Elberon Avenue car line. Post-office address, Cincinnati, Ohio. A course of 9 holes is being laid out. President, L. C. Rose; Vice-Presidents, L. H. Buhrman and T. L. Griffith; Secretary, R. H. Rohe, Price Hill, Cincinnati, Ohio; Treasurer, Edwin J. Howard.

Glendale Golf Club.—A nine-hole course.

Golfers' Club, Clifton.—Accessible by electric cars. Post-office address, Clifton Avenue, Cincinnati, Ohio. Organized, 1898. Initiation fee, $16. Annual dues, $12. Visitors introduced by card only. Links open from May to December. Membership, 350. A course of 9 holes Distances and bogey figures: 1. 390, 5; 2. 85, 3; 3. 224, 4; 4. 425, 6; 5. 117, 3: 6. 383, 5; 7. 232, 4; 8. 185, 3; 9. 320, 5. President, Frank B. Wiborg; Vice-President, Robert L. Resor; Secretary, Herbert G. Gere, 540 Main Street, Cincinnati, Ohio; Chairman of Green Committee, A. O. Elzner; Treasurer, Howard S. Rodgers. Governing Committee, Frank B.

Wiborg, Robert L Resor, Howard S. Rodgers, Alfred O. Elzner, and Herbert G. Gere. Professional, Wm. Grieve.

CLEVELAND

Euclid Golf Club.—Accessible by electric cars. Post-office address, Cleveland, Ohio. Organized, 1900; incorporated, 1900. Initiation fee, $50. Annual dues, $60. Open all year. Membership, 450. A course of 18 holes. Distances and bogey figures: 1. 330, 4; 2. 266, 4; 3. 210, 3; 4. 412, 5; 5. 415, 5; 6. 275, 4; 7. 456, 5; 8. 135, 3; 9. 410, 5; 10. 229, 4; 11. 430, 5; 12. 140, 3; 13. 367, 4; 14. 362, 4; 15. 500, 6; 16. 425, 5; 17. 300, 4; 18. 369, 5. President, Wilson B. Chisholm; Vice-President, Andrew Squire; Secretary, Carl S. Russell, 224 Williamson Building; Chairman of Green Committee, Fred. R. White; Treasurer, Geo. W. Kinney. Governing Committee, J. L. Severance, Wilson B. Chisholm, Harvey D. Goulder, Myron T. Herrick, H. H. Johnson, Geo. W. Kinney, Jno. U. May, Fred. R. White, and Andrew Squire. Professional, W. H. Way.

Maple Leaf Golf Club.—Organized, 1901. A nine-hole course at Gates Mills, on the Chagrin River. Green Committee, S. Prentiss Baldwin, C. H. Post, and H. B. Burrows.

There is a nine-hole golf course in Gordon Park.

COLUMBUS

Arlington Golf Club.

Columbus Golf Club.—One and a half miles from railroad station, and accessible by trolley. Organized, 1899. Initiation fee, $10. Annual dues, $10; visitors, 50 cents per day. Open all the year. Membership, 125. A nine-hole course. Distances: 1. 308; 2. 290; 3. 167; 4. 192; 5. 201; 6. 221; 7. 287; 8. 180; 9. 319. President, George L. Converse; Secretary, Ralph E. Westfall, 119½ South High Street; Chairman of House Committee, W. N. King, 28 Jefferson Avenue; Treasurer, A. W. Mackenzie.

University Golf Club.—Organized, 1899. No further details are at hand.

DAYTON

Dayton Golf Club.—Two and one-half miles from Union railroad station, and accessible by street railroad. Post-office address, Dayton, Ohio. Organized, November 15, 1897; incorporated, March, 1898. Initiation fee, $20. Annual dues, $15. Visitors on invitation one week free, or pay thereafter $1 a week or fraction thereof. Open from April to January. Membership, 300. A course of 9 holes. Distances and bogey figures: 1, 235, 4; 2. 275, 5; 3. 220, 4; 4. 385, 5; 5. 400, 5; 6. 310, 5; 7. 235, 4; 8. 140, 3; 9. 260, 4. President, John W. Stoddard; Vice-President, Robert R. Dickey, Jr.; Secretary, Daniel W. Iddings, Court House, Dayton, Ohio; Chairman of Green Committee, R. Thruston Houk; Captain, R. R. Dickey, Jr., Chairman Handicap Committee; Treasurer, Daniel W. Iddings. Governing Committee, John W. Stoddard, R. R. Dickey, Jr., Daniel W. Iddings, R. T. Houk, S. H. Carr, H. R. Simonds, C. F. Snyder, Henry S. Jewett, and Thomas A. Legler, Jr. Professional, Albert Naylor.

DELAWARE

Delaware Golf Club.—One mile from railroad station, and accessible by trolley. Organized, 1900. Initiation fee, $1. Dues, by assessment. Membership, 100. A six-hole course. Distances and bogey figures: 1. 319, 4; 2. 175, 3; 3. 179, 3; 4. 185, 3; 5. 201, 3; 6. 169, 3. President, John Hills; Vice-President, Georgia Brown-Allen; Secretary, George E. Hipple, 131 North Franklin Street; Chairman of House Committee and Treasurer, W. H. B. Durther, 175 North Franklin Street; Captain, H. C. Campbell. Governing Committee, H. E. Parsons, Mrs. Archibald Lybrand, and C. S. Welch.

DOVER BAY PARK

Dover Bay Golf Club.—Organized and incorporated, 1901.

FERN BANK

Fern Bank Golf Club.—On the Big Four and B. and O. railroads, one block from station at Fern Bank, Ohio, which is the postal address. Organized, October 26, 1898. Initiation fee, $5. Annual dues, $1. Membership, 60. The distances and bogey figures of the nine-hole course are: 1. 257, 5; 2. 193, 5; 3. 284, 6; 4. 258, 5; 5. 205, 4; 6. 201, 5; 7. 274, 6; 8. 192, 5; 9. 255, 6. Open from April 1 to January 1. President, Schuyler Hazzard; Vice-President, Charles M. Brown; Secretary, Louise W. Forbes, Fern Bank, Ohio; Chairman of House Committee, Kathyleen Law, Fern Bank, Ohio; Captain, Edward W. Forbes; Treasurer, Percie G. March. Governing Committee, the officers.

GLENVILLE

Cleveland Golf Club.—One-quarter of a mile from L. S. and M. S. Railroad station, and accessible by electric cars. Post-office address, Glenville, Ohio. Organized, 1895. Incorporated, 1898. Initiation fee, $50. Annual dues, $50. Open from May to November. Membership, 200. A nine-hole course. Distances and bogey figures: 1. 335, 5; 2. 285, 4; 3. 235, 4; 4. 335, 5; 5. 215, 4; 6. 265, 4; 7. 245, 4; 8. 250, 4; 9. 435, 6. President, Robert H. Clark; Vice-President, J. C. Morse; Secretary and Treasurer, H. S. Johnson, Perry Payne Building, Cleveland; Chairman of House Committee, H. R. Edwards, care of William Edwards & Co., Cleveland; Captain, Benedict Crowell. Governing Committee, the officers and H. R. Edwards, R. L. Ireland, E. L. Thurston, Herbert McBride, and P. W. Harvey. Greenkeeper, Joe Mitchell.

HARRISON

Harrison Golf Club.—One mile from C., C., C., and St. L. Railroad station. Organized, May, 1900. Initiation fee, $10. Annual dues, $10. Membership, 20. A nine-hole course. Distances: 1. 140; 2. 292; 3. 200; 4. 116; 5. 233; 6. 189; 7. 176; 8. 124; 9. 82. President, E. B. Mighells; Vice-President, Mrs. Frank Bowles; Secretary and Treasurer, Miss Pearl Hollowell, Harrison; Captain, Albert Turvel. Governing Committee, Atwood Perrine, O. W. Grubbs, and J. G. Francis.

HILLSBORO

Hillsboro Golf Club.

KENTON

Kenton Golf Club.—Organized, 1900. Initiation fee, $20. Annual dues, $10. Visitors pay 50 cents per day. Membership, 60. A nine-hole course. Distances and bogey figures: 1. 267, 5; 2. 232, 4; 3. 335, 6; 4. 308, 5; 5. 300, 5; 6. 275, 6; 7. 290, 5; 8. 323, 6; 9. 268, 4. President, J. A. Cutler; Vice-President,

Mrs. J. A. Bastable; Secretary, E. O. Charles, Kenton; Chairman of House Committee, H. L. Runkle, Kenton; Treasurer, W. M. Beckman. Governing Committee, H. L. Runkle, James Bastable, and J. W. Daugherty.

MANSFIELD

Westbrook Outing and Golf Club.—One-half mile from Pennsylvania and Erie Railroad stations, and accessible by street car. Post-office address, Mansfield, Ohio. Organized, 1899; incorporated, 1900. Initiation fee, $10. Annual dues, $5. Membership, 200. A course of 9 holes, about 2,000 yards. Distances and bogey figures: 1. 268, 5; 2. 213, 4; 3. 162, 3; 4. 283, 4; 5. 195, 4; 6. 140, 4; 7. 170, 3; 8. 200, 5; 9. 199, 3. President, C. H. Voegele; Vice-President, N. T. Thomas; Secretary, James Dickson, Mansfield, Ohio; Chairman of Green Committee, Henry Weaver, Jr.; Treasurer, Fred. Bristor. Governing Committee, C. H. Voegele, Jas. Dickson, B. Baxter, Fred. Bristor, Chas. Keating, J. E. Brown, Wilbur Upson, C. K. King, and T. R. Barnes.

MARION

Marion Golf Club.—Organized, October, 1900. Membership, 25. A nine-hole course.

MARYSVILLE

Marysville Golf Club.—Organized, 1900. A nine-hole course. President, Edward M. Fullington; Vice-President, Mrs. J. H. Shearer; Secretary and Treasurer, Lou W. Hazen. Committee on By-Laws, John H. Shearer, Mrs. J. S. Wilkins, and Homer Southard.

MOUNT VERNON

Mount Vernon Golf Club.—On B. and O. Railroad, one mile from station, and reached by street cars. Organized, May, 1900. Entrance fee, $1. Annual dues, $6. Membership, 50. A nine-hole course. Distances and bogey figures: 1. 170, 3; 2. 250, 4; 3. 270, 5; 4. 310, 4; 5. 160, 4; 6. 190, 4; 7. 275, 5; 8. 415, 7; 9. 151, 3. President, H. C. Devin; Vice-President, F. H. Avery; Secretary, Jane S. Stamp; Treasurer, R. J. Arnold. Governing Committee, Charles Stamp, Ada Curtis, and Edward McCormick.

OXFORD

Western College Golf Club.

PIQUA.

Piqua Golf Club.—Two and one-half miles from Piqua railroad station, and accessible by carriage. Post-office address, Piqua, Ohio. Organized, 1900. Annual dues, $10. Visitors pay 50 cents a week. Open from January to January. Membership, 60. A course of 9 holes. Distances and bogey figures: 1. 240, 4; 2. 190, 4; 3. 237, 4; 4. 310, 6; 5. 350, 5; 6. 340, 5; 7. 330, 5; 8. 250, 4; 9. 125, 3. President, W. P. Rice; Vice-President, W. A. Snyder; Secretary, A. D. Hance, Piqua, Ohio; Chairman of Green Committee, A. G. Rundle; Treasurer, J. H. Young. Governing Committee, R. M. O'Ferrall, K. G. Johnson, A. G. Rundle, W. K. Leonard, and W. A. Snyder.

PORTSMOUTH

Portsmouth Golf Club.

PUT-IN-BAY ISLAND

Hotel Victory Links.—Reached by daily steamers from Cleveland, Detroit, Sandusky, and Toledo. A nine-hole course for the use of the guests of the Hotel Victory. Distances: 1. 247; 2. 236; 3. 189; 4. 255; 5. 247; 6. 245; 7. 236; 8. 288; 9. 359. Greenkeeper, James F. Dwyer.

RICHWOOD

Richwood Golf Club.—On Erie Railroad, one mile from station. Post-office address, Richwood, Ohio. Organized, July, 1900. Membership, 25. A six-hole course, laid out in private ground. Distances and bogey figures: 1. 250, 4; 2. 350, 3; 3. 325, 4; 4. 300, 4; 5. 250, 4; 6. 185, 3. President, William Thornhill; Vice-President, C. Oberly; Secretary, Treasurer, and Captain, L. C. Albright, Richwood.

SPRINGFIELD

Springfield Golf Club.—Reached by electric car from city. Organized, October, 1898. Initiation fee, $10. Annual dues, $6. Membership, 200. A nine-hole course. President, A. A. Plotner; Vice-President, Chandler Robbins; Secretary and Treasurer, Paul C. Martin, 3-4 Bushnell Building, Springfield; Chairman of House Committee, Mrs. E. W. Ross, East High Street, Springfield; Captain, Frank C. Johnson. Governing Committee, President, Vice-President, J. B. Cartmell, J. G. Rodgers, Frank Bartholomew, H. H. Moores, Frank Bookwalter, F. C. Johnson, Scipio Baker, Charles Rodgers, John L. Bushnell, and Benjamin Norton.

TOLEDO

East Side Golf Club.

Ottawa Golf Club.

Toledo Country Club.—Six miles from city, and accessible by trolley. Organized and incorporated, 1897. Initiation fee, $100. Annual dues, $40. Open from April 1 to November 15. Membership, 160. A nine-hole course of 2130 yards. Distances and bogey figures: 1. 212, 4; 2. 356, 5; 3. 203, 4; 4. 183, 4; 5. 214, 4; 6. 104, 3; 7. 444, 5; 8. 239, 4; 9. 175, 4. President, D. V. R. Manley; Vice-President, J. K. Secor; Secretary and Chairman of House Committee, A. L. Mills, Toledo; Captain, Horace W. Suydam; Treasurer, A. L. Spitzer. Golf Committee, George Beckwith, J. K. Secor, and A. L. Mills.

Toledo Golf Club.—One mile from street railroad station, and accessible by street car. Post-office address, Toledo, Ohio. Organized, June, 1900; incorporated, 1900. Annual dues, $10. Open fron April 1 to December. Membership, 100. A course of 9 holes. Distances and bogey figures: 1. 267, 4; 2. 539, 6; 3. 244, 4; 4. 217, 4; 5. 501, 6; 6. 293, 4; 7. 401, 5; 8. 323, 5; 9. 196, 4. President, Dr. J. L. Richmond; Vice-President, Dr. W. W. Coldham; Secretary, S. C. Fisk, 137 Michigan Street, Toledo, Ohio; Chairman of Green Committee, O. W. Jones; Captain, C. W. Willard; Treasurer, S. C. Fisk. Governing Committee, O. W. Jones, Geo. H. Weber, F. C. Gettins, C. E. Bullock, and C. W. Willard.

TROY

Troy Golf Club.—Organized, January, 1900. Entrance fee, $1. Annual dues, by assessment, not to exceed $2. President, Rev. J. H. Young; Vice-Presidents, O. D. Steil, Henry Allen, and A. S. Hoffman; Secretary and Treasurer, Dr. Walter McCollough.

YOUNGSTOWN

Mahoning Golf Club.—One mile from Erie and Pennsylvania railroad stations, and accessible by street car. Post-office address, Youngstown, Ohio. Organized, 1897. Annual dues, $15. Open from April to November. Membership, 100. A nine-hole course. Distances and bogey figures: 1. 325, 5; 2. 255, 5; 3. 175, 4; 4. 350, 5; 5. 135, 3; 6. 400, 6; 7. 375, 6; 8. 410, 6; 9. 325, 5. President,

John Tod; Secretary, Harry Williams, Commercial National Bank; Chairman of House Committee, John Tod, Youngstown; Treasurer, A. E. Adams. Governing Committee, John Tod, Harry Williams, E. G. Miller, Richard Garlick, W. L. Kaufman, F. D. Wilkerson, and John Stambaugh.

WARREN

Warren Golf Club.—Three-quarters of a mile from Pennsylvania, Erie, and Baltimore and Ohio railroad stations, and accessible by street car. Post-office address, Warren, Ohio. Organized, 1900. Initiation fee, $10. Annual dues, $10. Visitors pay 50 cents a day, or $2.50 a week. Open from April 1 to December 1. Membership, 80. A course of 9 holes, 2578 yards. President, W. A. Neracker; Vice-President, George D. Kirkham; Secretary, W. J. Masters, Warren, Ohio: Chairman of Green Committee, I. N. Nonneman; Captain, G. H. Jones; Treasurer, W. J. Masters. Professional, C. H. Johnson.

ZANESVILLE

Zanesville Golf Club.—Organized, 1901.

OKLAHOMA

GUTHRIE

Guthrie Golf Club.—One mile from Atchison, Topeka and Sante Fe Railroad station. Post-office address, Guthrie, Oklahoma. Organized, 1900. Annual dues, $6. Open all the year. Membership, 22. A course of 9 holes. President, C. G. Horner; Vice-President, Miss Lulu Strang; Secretary, F. R. Derr, Guthrie, Oklahoma. Governing Committee, the officers and T. J. Pettey, Robert Ramsey, Judge O. C. Smith, and L. G. Niblack.

OKLAHOMA CITY

Oklahoma City Golf Club.

OREGON

PORTLAND

Waverly Golf Club.—Three miles from railroad station, and accessible by trolley or steamer. Post-office address, Portland, Oregon. Organized, 1896; incorporated, 1897. Initiation fee, $25. Annual dues, $24. Open all the year. Membership, 300. A course of 18 holes. Distances and bogey figures: 1. 335, 5; 2. 290, 4; 3. 300, 4; 4. 330, 5; 5. 365, 5; 6. 400, 5; 7. 440, 5; 8. 410, 5; 9. 190, 4; 10. 280, 4; 11. 525, 6; 12, 245, 4; 13. 265, 4; 14. 160, 4; 15. 330, 5; 16. 200, 4; 17. 430, 5; 18. 290, 4. President, Charles E. Ladd; Secretary and Treasurer, W. B. Mackay, Portland; Captain, Gordon Voorhees. Governing Committee, W. L. Brewster, P. F. du Flore, C. E. Ladd, Gordon Voorhees, and W. B. Mackay. Professional, J. Moffat.

PENNSYLVANIA

ALLENTOWN

Allentown Golf Club.—One mile from L. V., or C. R. R. of N. J. railroad stations, and accessible by electric cars. Post-office address, Allentown, Pennsyl-

vania. Organized, 1899. Incorporated, 1900. Initiation fee, $5. Annual dues, $12; ladies, $9. Open from January 1 to January 1. Membership, 98. A course of nine holes. President, E. A. Soteliac; Vice-President, T. J. Koch; Secretary, Malcolm Hain, 534 Allen Street; Chairman of Green Committee, Dr. C. S. Seip; Financial Secretary, R. N. Keck; Treasurer, J. F. Hersh. Governing Committee, officers, and Mrs. C. A. Zinderstein, Mrs. H. S. Hartzell, Miss Mame Heilman, Miss Emma Anewatt, Miss Irene Martin, H. E. Ruhe, H. S. Hartzell, and Paul Livingood.

ALTOONA

Altoona Cricket Club.—The club has a nine-hole course. President, John M. Wallis; Vice-President, W. W. A. Herburg; Treasurer, Francis J. Brophy.

BALA

Bala Golf Club.—A nine-hole course. Directors: T. A. C. Baker, Conrad Berens, W. W. Ruley, J. Lewis Good, E. H. Hanson, W. L. Margerum, James A. Logan, Charles P. McCully, and George H. Strawbridge.

Philadelphia Country Club.—One and one-half miles from Bala railroad station, and accessible by trolley. Post-office address, Bala, Pennsylvania. Organized, 1890; incorporated, 1890. Initiation fee, $50. Annual dues, $60. Membership, 767. A course of 18 holes. Distances and bogey figures: 1. 450, 6; 2. 515, 5; 3. 165, 3; 4. 325, 4; 5. 180, 3; 6. 260, 4; 7. 320, 5; 8. 325, 4; 9. 430, 5; 10. 320, 4; 11. 365, 5; 12. 305, 4; 13. 140, 3; 14. 310, 4; 15. 330, 4; 16. 320, 4; 17. 285, 4; 18. 310, 4. President, Edw. de V. Morrell; Vice-President, J. D. Lippincott; Secretary, Sidney N. Keith, Land Title Building, Philadelphia, Pennsylvania; Chairman of Green Committee, E. K. Bispham; Captain, Julian M. Wilson; Treasurer, Jas. W. Paul, Jr. Governing Committee, A. C. Harrison, B. N. Wood, W. H. Smith, E. K. Bispham, G. Heide Norris, Louis S. Fiske, J. B. Lippincott, Wm. R. White, and Travis Cochran. Professional, W. Fovargue.

BEDFORD SPRINGS

There is a very good nine-hole course here which is run in connection with the Bedford Springs Hotel. Manager, Thomas Parkes.

BELLEFONTAINE

Burnham Golf Club.—Organized, October, 1899.

BRADFORD

Country Club of Bradford.—Two miles from Bradford railroad station, and accessible by trolley. Post-office address, Bradford, Pennsylvania. Organized, 1899; incorporated, 1900. Initiation fee, $10. Annual dues, $12. Open all year. Membership, 200. A course of 9 holes. President, Wm. Warren Smith; Vice-President, L. E. Hamsher; Secretary, C. C. Melvin II.; Chairman of Green Committee, E. S. Newhall; Treasurer, M. J. Lowe. Governing Committee, A. A. Armstrong, Delevan Emery, M. J. Lowe, F. A. Miller, E. S. Newhall, W. W. Smith, F. P. Schoonmaker, F. S. Wood, and R. L. Edgett.

BRANDYWINE SUMMIT

Brandywine Golf Club.—One-half mile from Brandywine Summit railroad station, and accessible by B. C. Railroad. Post-office address, Brandywine Sum-

mit. Organized, August, 1899; incorporated, 1900. Initiation fee, $15. Annual dues, $10. Open from May to Christmas. Membership, 50. A course of 9 holes, 2,258 yards. Distances and bogey figures: 1. 240, 4; 2. 300, 5; 3. 178, 3; 4. 209, 4; 5. 346, 5; 6. 276, 5; 7. 233, 4; 8. 211, 4; 9. 265, 4. President, D. B. Martin; Vice-President, John Chalfant; Secretary, Joseph Noblit, Chadds Ford, Pennsylvania; Chairman of Green Committee, D. B. Martin; Captain, R. J. Baldwin; Treasurer, J. C. Noblit. Governing Committee, D. B. Martin, J. C. Noblit, and Dr. R. W. Starr.

BROOKVILLE

Brookville Golf Club.—One mile from the depot, on the Allegheny Valley Railroad. Post-office address, Brookville, Jefferson County, Pennsylvania. Or-

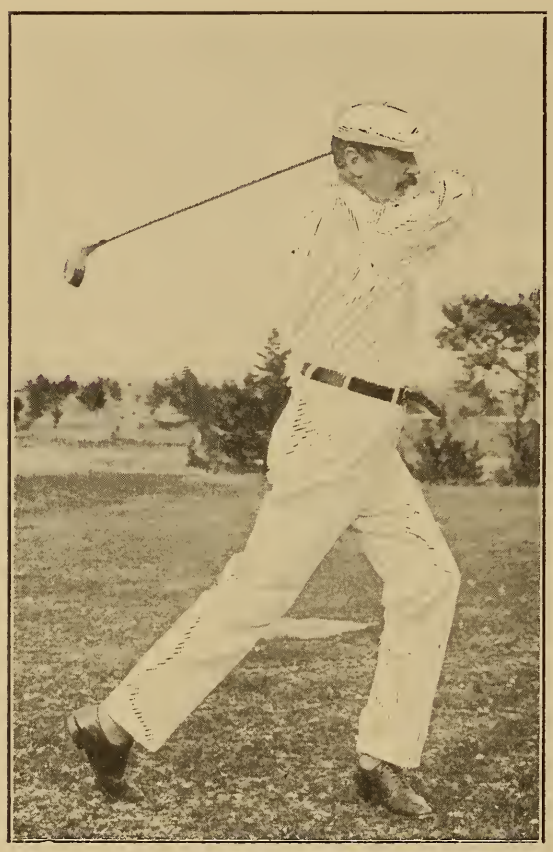

C. B. MACDONALD.

R. E. GRISCOM.

From GOLF.
Copyright, 1901, by Harper & Brothers.

ganized, September, 1896. Incorporated, November, 1896. Initiation fee, $10. Annual dues, $5. Membership, 25. A nine-hole course. The distances and bogey figures are: 1. 230, 4; 2. 408, 5; 3. 341, 5; 4. 269, 4; 5. 251, 4; 6. 270, 4; 7. 234, 4; 8. 413, 6; 9. 439, 5. President, J. B. Henderson; Vice-President, Cadmus Z. Gordon; Secretary and Chairman of House Committee, Silas J. Marlin, Jr., Brookville, Pennsylvania; Captain, Arthur Shoffotall; Treasurer, Mark R. Craig. Governing Committee, the officers and Arthur Shoffotall, Blake Irwin, H. H. Dreiblebis, and Dr. A. R. Day.

BRYN MAWR

Bryn Mawr Golf Club.—One-quarter mile from Bryn Mawr railroad station, and accessible by 'bus. Post-office address, Bryn Mawr, Pennsylvania. Organized, 1889. Initiation fee, $2. Annual dues, $2. Visitors pay 25 cents a day, or $1 a

week. Open from June 1 to October 1. Membership, 100. A course of 9 holes. President, Hon. W. W. Porter; Vice-President, H. K. Fox; Secretary, Leland Sterry, Bryn Mawr, Pennsylvania; Chairman of Green Committee, C. S. Bliss; Captain, W. P. Du Bois; Treasurer, Leland Sterry. Governing Committee, W. W. Porter, A. S. Horn, C. S. Child, Leland Sterry, and C. S. Bliss.

BUENA VISTA SPRING

There is a golf course here, open to visitors at a small charge per game, but no organized club. Post-office address, Buena Vista Spring, Franklin County, Pennsylvania.

CARLISLE

Carlisle Golf Club.—One-half mile from Cumberland Valley Railroad station. Post-office address, Carlisle, Pennsylvania. Organized, October, 1899. Membership, 50. A six-hole course. Distances and bogey figures: 1. 224, 4; 2. 205, 4; 3. 204, 4; 4. 203, 4; 5. 205, 4; 6. 216, 4. President, Dr. C. F. Hines; Vice-President, Mrs. M. B. Murray; Secretary, E. M. Biddle, Jr., Carlisle, Pennsylvania; Captain, C. C. Bashore; Treasurer, Miss E. L. Gardner. Governing Committee, J. K. Bosler, F. D. Zug, F. C. Woodward, Miss M. E. Bosler, and Miss Annie Bretem.

CATASAUQUA

Catasauqua Golf Club.—One mile from L. V. Railroad station. Organized, 1899. Initiation fee, $3. Annual dues, $12. Open all the year. Membership, 30. A seven-hole course. Distances: 1. 250; 2. 300; 3. 205; 4. 125; 5. 185; 6. 210; 7. 225. President, A. N. Ulrich; Secretary and Treasurer, Edward D. Boyer; Captain, John Corsa. Governing Committee, A. N. Ulrich, E. D. Boyer, John Corsa, A. W. Degener, J. W. Fuller, Jr., Fletcher Knight, and J. A. Williams.

CLEARFIELD

Clearfield Golf Club.

CONSHOHOCKEN

Highland Country Club.—One-half mile from Philadelphia and Reading, or Pennsylvania Railroad station, and accessible by trolley. Post-office address, Conshohocken, Pennsylvania. Organized, 1900. Annual dues, $15. Open from April 1 to December 31. Membership, 50. A course of 9 holes. President, William S. Perot, Jr.; Secretary, J. Carl De La Cour, Conshohocken, Pennsylvania; Chairman of Green Committee, Samuel Wright; Treasurer, Horace C. Jones.

CRESCENTVILLE

Cedar Cliff Golf Club.—Accessible by trolley or train. Crescentville is a suburb of Philadelphia. Post-office address, Crescentville, Station F, Philadelphia. Organized, 1899. Initiation fee, $10. Annual dues, $20. Membership, 40. A nine-hole course. Distances and bogey figures: 1. 275, 4; 2. 250, 4; 3. 306, 5; 4. 247, 5; 5. 190, 3; 6. 220, 4; 7. 197, 3; 8. 282, 4; 9. 243, 4. President, Joseph K. Finley; Vice-President, Clarence P. Wynne; Secretary, Albert Whittaker, Olney, Philadelphia; Chairman of House Committee, Dr. Stout; Captain, Frank M. Camp; Treasurer, William Douglas. Governing Committee, Frank A. Harrigan, William Douglas, Charles Stout, and Albert Whittaker.

CRESSON

Cresson Springs Golf and Gun Club.—No report has been received.

DELAWARE WATER GAP

Caldeno Golf Club.—One-quarter of a mile from the station on the D., L. and W. Railroad. Post-office address, Delaware Water Gap, Pennsylvania. Organized, 1897. Entrance fee, $10. Annual dues, $10. Membership, 35. A nine-hole course, the distances being: 1. 195; 2. 234; 3. 147; 4. 232; 5. 218; 6. 200; 7. 257; 8. 108; 9. 184. President, Theodore F. Miller; Vice-President, J. R. Rodenbaugh; Secretary and Treasurer, Miss S. R. Brodhead, Delaware Water Gap.

DEVON

Devon Golf Club.—On Pennsylvania Railroad, eighteen miles from Philadelphia. Post-office address, Devon, Pennsylvania. Organized and incorporated, 1894. Annual dues, $10. Membership, 200. A nine-hole course. Distances and bogey figures: 1. 230, 4; 2. 244, 4; 3. 224, 4; 4. 236, 4; 5. 180, 3; 6. 304, 5; 7. 242, 4; 8. 264, 4; 9. 262, 4. President, L. A. Riley; Secretary, Sydney G. Fisher, 328 Chestnut Street, Philadelphia; Treasurer, J. I. Lineaweaver. Governing Committee, L. A. Riley, E. H. McCullough, Hartman Kuhn, S. G. Fisher, and J. I. Lineaweaver.

DOYLESTOWN

Doylestown Country Club.—One mile from railroad station, and accessible by trolley. Organized, March, 1900. Initiation fee: Men, $10; women, $5. Annual dues, the same. Membership, 120. A six-hole course. Distances and bogey figures: 1. 465, 5; 2. 168, 3; 3. 195, 4; 4. 142, 3; 5. 260, 4; 6. 215, 4. President, George P. Brock; Vice-President, E. M. Jefferys; Secretary, Henry O. Harrin, Doylestown; Chairman of House Committee, George P. Brock, Doylestown; Captain, F. J. Shallenberger; Treasurer, Henry A. James. Governing Committee, President, Secretary, and G. C. Lyman, Dr. F. Swartzlander, E. H. Buckman, F. J. Shallenberger, and John Yardley.

EAGLE'S MERE

Eagle's Mere Golf Club.—Situated at Eagle's Mere, Sullivan County, on the Eagle's Mere Railroad, one mile from the depot. Organized, 1898. Annual dues, $5. A nine-hole course. There are forty members. Secretary and Treasurer, Miss Martha Gamble; Captain and Chairman of Green Committee, Henry Norman Conard.

EASTON

Country Club of Northampton County.—Situated midway between Easton and Bethlehem, on the Lehigh Valley, Pennsylvania, New Jersey Central, and D., L. and W. railroads, six miles from the station, with trolley running to clubhouse. Post-office address, Secretary, Easton, Pennsylvania. Organized and incorporated, 1899. Initiation fee, $10. Annual dues, $15. A nine-hole course, the distances being: 1. 250; 2. 300; 3. 235; 4. 225; 5. 315; 6. 366; 7. 500; 8. 410; 9. 675. President, J. S. Rodenbough; Vice-President, J. Davis Brodhead; Secretary, John Eyerman, Oakhurst, Easton, Pennsylvania; Treasurer, W. B. Myers. Governing Committee, the officers and John Maxwell, R. C. Stewart, A. Brodhead, A. N. Cleaver, F. R. Drake, W. H. Gunmere, J. M. Porter, and J. J. McKee.

Easton Golf Club.—One mile from Lehigh Valley Railroad station, and accessible by trolley. Post-office address, Easton, Pennsylvania. Organized, 1896. Initiation fee, $10. Annual dues, $10. Visitors pay 50 cents a day, or $2 a week. Open from May to December. Membership, 80. A course of 9 holes. Distances and bogey figures: 1. 160, 3; 2. 355, 5; 3. 230, 4; 4. 100, 3; 5. 305, 5; 6. 161, 4;

7. 181, 4; 8. 220, 5; 9. 175, 4. President, J. S. Rodenbough; Secretary, R. K. Buckman, Easton, Pennsylvania; Chairman of Green Committee, R. K. Buckman; Captain, B. I. Davis; Treasurer, John Bacon. Governing Committee, W. O. Hay, R. K Buckman, and Fred L. Hess.

EDGEWOOD

Edgewood Golf Club.—One-half mile from Pennsylvania Railroad station, and accessible by trolley and steam cars. Post-office address, Swissvale, Pennsylvania. Organized, 1899. Initiation fee, $10. Annual dues, $20. Visitors pay 50 cents a day, or $3 a week. Open from April to December. Membership, 150. A course of 9 holes. Distances and bogey figures: 1. 210, 3; 2. 322, 4; 3. 229, 3; 4. 330, 4; 5. 129, 3; 6. 279, 4; 7. 188, 3; 8. 202, 4; 9. 212, 4. President, W. S. Dalzell; Vice-President, H. H. Westinghouse; Secretary, H. S. Fisher, Swissvale, Pennsylvania; Chairman of Green Committee, W. G. Gordon; Captain, F. X. Barr; Treasurer, H. S. Fisher. Governing Committee, President, Secretary and Chairman of Green Committee. Professional, Nichols Thompson.

ERIE

Erie Golf Club.—Three miles from Union railroad station, and accessible by electric cars. Post-office address, Erie, Pennsylvania. Organized, 1899. Incorporated, 1902. Initiation fee, $20. Annual dues, $15. Visitors pay 50 cents a day, or $3 a week. Open from April to November. Membership, 70. Two courses of 9 holes. President, H. C. Lord; Vice-President, L. M. Little; Secretary, R. W. Potter, Erie, Pennsylvania; Chairman of Green Committee, H. C. Lord; Treasurer, F. W. Grant. Green Committee, H. C. Lord, C. W. Davenport, and William E. Beckwith. Professional, John Forman.

FOXBURG

Clarion County Golf Club.—A half mile from the village, which is on the A. V. and P. and W. railroads. Organized, 1893. Annual dues, $3. Membership, 76. A nine-hole course. The distances are: 1. 275; 2. 260; 3. 225; 4. 305; 5. 260; 6. 250; 7. 310; 8. 225; 9. 275. President, Joseph M. Fox; Vice-President, H. H. Porterfield; Secretary, H. R. Harvey; Treasurer, C. M. Hart. Governing Committee, F. L. Harvey, H. A. Hamilton, W. F. Hawkins, H. R. Harvey, E. A. Kuhns. Greenkeeper, John F. Dunkle.

Foxburg Women's Golf Club.—Organized during the summer of 1898. Membership, over 50. The nine-hole course is laid out over rolling ground, with many natural hazards, and is most picturesque. President, Mrs. M. R. Morgan; Secretary, H. R. Harvey.

FRANKFORD

Frankford Country Club.—A nine-hole course.

GERMANTOWN

A nine-hole course belonging to Messrs. T. Harvey Dougherty and Harold M. Sill.

Private course of Mr. Joseph B. Kenney.

HARRISBURG

Country Club of Harrisburg.—Two hundred yards from Pennsylvania Railroad station. Organized, December 23, 1895. Incorporated, June 15, 1896.

Initiation fee: Active, $15; associate, $10. Annual dues: Active, $15; associate, $10. Membership, 326. A nine-hole course. President, Hon. M. L. Olmsted; Vice-President, Charles A. Kunkel; Secretary, D. Bailey Brandt, Harrisburg; Chairman of House Committee, W. R. Fleming, Harrisburg; Treasurer, Earl Cox. Governing Committee, James Brady, W. J. Calder, Daniel M. Dull, John F. Weiss, John Y. Boyd, Spencer C. Gilbert, Charles A. Kunkel, James McCormick, Jr., Thomas T. Wierman, James B. Bailey, S. Bethel Bonde, Vance McCormick, Wm. P. Mackenzie, Donald C. Haldeman, and J. Austin Brandt.

Harrisburg Athletic Club.—This organization is reported to be laying out a nine-hole course.

Steelton Golf Club.

Private course of Mr. John Y. Boyd.

HAVERFORD

Merion Cricket Club.—The golf links and golf club house are one mile from Haverford railroad station, main club house at station, and accessible by 'bus. Post-office address, Haverford, Pennsylvania. Organized, 1865; incorporated, 1874. Initiation fee, $25. Annual dues, $35, $30, $15 and $10; golfers pay $15 extra per annum. Open all year. Membership, 1,100. A course of 18 holes. Distances: 1. 320; 2. 360; 3. 260; 4. 470; 5. 300; 6. 300; 7. 140; 8. 475; 9. 160; 10. 430; 11. 380; 12. 260; 13. 290; 14. 365; 15. 330; 16. 370; 17. 160; 18. 260. President, A. J. Cassatt; Vice-Presidents, Allen Evans, Clement A. Griscom, and George Philler; Secretary, Edward S. Sayres, Haverford, Pennsylvania; Chairman of Green Committee, R. E. Griscom; Treasurer, Wm. R. Philler. Governing Committee, F. L. Baily, T. De Witt Cuyler, J. G. Darlington, R. E. Griscom, W. H. Joyce, R. W. Lesley, H. G. Lloyd, H. W. Lewis, E. B. Morris, R. H. Reilly, J. M. Rhodes, J. Henry Scattergood, John B. Thayer, Jr., Paul Thompson, and Charles Williams. Professional, Robert Thomson.

INDIANA

Indiana Golf Club.—Organized, 1901. A nine-hole course. President, B. H. Lichtenberger; Secretary, David Blair; Treasurer, William Taylor. Green Committee, H. M. Stewart and Thomas White.

LANCASTER

Lancaster Country Club.—Two miles from Pennsylvania Railroad station, and accessible by trolley. Post-office address, Lancaster, Pennsylvania. Organized and incorporated, 1900. Initiation fee, $5. Annual dues, $10. Visitors pay 50 cents a day, or $1.50 a week. Open all year. A course of 9 holes. Distances and bogey figures: 1. 310, 5; 2. 383, 5; 3. 330, 5; 4. 273, 4; 5. 294, 4; 6. 256, 4; 7. 243, 4; 8. 190, 3; 9. 320, 4. President, C. E. Montgomery; Vice-President, J. H. Wickersham; Secretary, Geo. S. Franklin, Lancaster, Pennsylvania; Chairman of Green Committee, J. H. Wickersham; Captain, H. P. Smith; Treasurer, J. N. Schroeder. Governing Committee, C. E. Montgomery, J. H. Wickersham, Geo. S. Franklin, Paul Heine, S. H. Reynolds, J. N. Schroeder, H. P. Smith, J. A. Maxwell, R. P. McGrann, and G. R. Eshleman.

LANGHORNE

Bucks County Country Club.—One mile from Pennsylvania Railroad station, and accessible by trolley. Post-office address, Langhorne, Pennsylvania.

Organized, 1901. Incorporated, 1902. Annual dues, $15 and $10. Visitors pay 50 cents a day, or $6 a week. Open all the year. Membership, 300. A course of 9 holes. President, George K. Johnson; Vice-Presidents, Dr. Henry Lovett and Joseph K. Grundy; Secretary, Price I. Patton, 404 Betz Building, Philadelphia; Chairman of Green Committee, Charles L. Taylor; Treasurer, Alfred Marshall. Governing Board, Charles Warwick, Charles L. Taylor, Howard Reifsnyder, Jesse Lukens, Henry Palmer, Walter Lerdom, Samuel C. Eastburn, Augustus Cadwalader, William B. Parry, Charles J. Matthews, Howard Cooper Johnson, and Theodore F. Phillips.

LANSDOWNE

Lansdowne Country Club.—At Lansdowne, on the Pennsylvania Railroad, half a mile from the station. Post-office address, Lansdowne, Pennsylvania. Organized, October 23, 1899. Incorporated, December, 1899. Initiation fee, $5. Annual dues, $5. Visitors pay 50 cents per day. Membership, 102. A nine-hole course. President, Harlan P. Statzel; Secretary and Treasurer, Walter C. Powell, Lansdowne, Pennsylvania. Governing Committee, John J. White, Alexander Wilson, Jr., W. S. Wood, J. Henry Vanzant, E. P. Dunlap, Harlan P. Statzel, and Walter C. Powell.

Yeadonboro Golf Club.—One mile from Pennsylvania Railroad station, and accessible by trolley. Post-office address, Lansdowne, Pennsylvania. Organized, 1898. Initiation fee, $10. Annual dues, $5. Membership, 30. A nine-hole course. President, William F. Read; Secretary and Treasurer, H. J. Davis, Jr., 608 Market Street, Philadelphia; Chairman of House Committee, W. E. Harris, Lansdowne; Captain, J. R. L. Edwards. Governing Committee, E. V. Kane, E. B. Davis, and F. M. Caldwell.

LAWRENCEVILLE

Cowanesque Country Club.—One mile from New York Central Railroad station, and accessible by coach. Post-office address, Lawrenceville, Pennsylvania. Organized, August, 1899. Initiation fee, $2. Annual dues, $2. Membership, 9. President, C. F. Woodward; Vice-President, E. B. Beaumont; Secretary and Treasurer, Mrs. C. P. Elliott, Atlantic City, New Jersey; Captain, L. C. Smith.

LEXINGTON

Lexington Golf Club.

LIGONIER

Hermitage Golf Club.—One mile from Ligonier railroad station, and accessible by 'bus. Post-office address, Ligonier, Pennsylvania. Organized, 1901. Annual dues, $10. Open from May to December. Membership, 67. A course of 9 holes. Distances and bogey figures: 1. 387, 5; 2. 315, 5; 3. 300, 4; 4. 294, 4; 5. 275, 4; 6. 265, 4; 7. 295, 4; 8. 357, 5; 9. 419, 5; total distance, 2,907 yards; bogey, 40. President, L. R. Schmertz; Secretary and Treasurer, J. O. H. Denny, Ligonier, Pennsylvania. Governing Committee, W. A. Peterson, G. C. Frank, and F. H. Denny.

LOGAN'S FERRY

Westmoreland Golf Club.—Sixteen miles from Pittsburgh railroad station, and accessible by A. V. Railroad. Post-office address, Logan's Ferry, Pennsylvania. Organized, 1897. Incorporated, 1900. Initiation fee, $25. Annual dues, $35. Visitors pay $5 a week. Open from May 1 to December 1. Membership, 152. A course of 9 holes. Distances and bogey figures: 1. 542, 5; 2. 528, 5; 3. 174, 3; 4. 228, 3; 5. 256, 4; 6. 238, 4; 7. 192, 3; 8. 247, 4; 9. 264, 4. President, F. H.

Skeeding; Vice-President, B. C. Bakewell; Secretary, W. W. Woodruff, 209 Ninth Street, Pittsburgh, Pennsylvania; Chairman of Green Committee, W. A. Nicholson; Captain, C. M. V. McCance; Treasurer, W. W. Woodruff. Governing Committee, F. H. Skeeding, W. W. Woodruff, B. C. Bakewell, W. A. Nicholson, W. G. Carr, F. S. Viete, H. W. Armstrong, William Metcalf, Jr., Alex. W. Logan, and W. H. Nimick. Professional, Thomas Smith.

MEDIA

Springhaven Golf Club.—One and a quarter miles from P., W. and B. Railroad station, and accessible by omnibus. Post-office address, Media, Delaware County, Pennsylvania. Organized, 1896. Initiation fee, from $15 to $3. Annual dues, from $30 to $10. Open all the year. Membership, 200. A nine-hole course. Distances and bogey figures: 1. 240, 4; 2. 200, 4; 3. 434, 5; 4. 384, 5; 5. 176, 4; 6. 133, 3; 7. 253, 4; 8. 600, 6; 9. 520, 6. President, George T. Butler; Vice-President, S. Delbert, Jr.; Secretary, E. B. Reed, 25 East Fourth Street, Media, Pennsylvania; Treasurer, H. W. Rhodes. Governing Committee, Dr. Charles H. Schoff, Dr. Caspar W. Miller, Charles H. Bean, Rev. A. J. Arnold, Henry P. Dixon, W. S. McIntire, Mrs. R. Towers Rhodes, and Mrs. W. H. Corlies.

MILTON

Moshannon Golf and Country Club.—Two miles from Pennsylvania and P. and R. railroad stations, and accessible by trolley. Post-office address, Milton, Pennsylvania. Organized, November 13, 1899. Initiation fee, $3. Annual dues, $2.50. Membership, 175. A six-hole course. Distances: 1. 170; 2. 150; 3. 170; 4. 160; 5. 170; 6. 285. President, William H. Hackenburg; Vice-President, Philip B. Linn; Secretary, Fred A. Godcharles, Milton, Pennsylvania; Chairman of House Committee, Mrs. S. P. Houpt, Milton; Captain, Harry W. Chamberlin; Treasurer, John W. Bucher. Governing Committee, the officers and Harry W. Chamberlin, Andrew A. Leiser, Jr., and James B. Montgomery.

MONTROSE

Lakeside Country Club.—One-fourth of a mile from L. V. Railroad, and Heights on Pennsylvania Railroad, and accessible by trains and trolley. Post-office address, Montrose, Pennsylvania. Organized, 1898. Initiation fee, $3. Annual dues, $3. Visitors pay 75 cents a week. Open from June 1 to November 1. Membership, 100. A course of 6 holes. President, George C. Burns; Vice-President, Miss Emily Linderman; Secretary, Miss Sallie Courtright, Montrose, Pennsylvania; Chairman of Green Committee, J. R. Beardsley; Captain, J. R. Beardsley; Treasurer, M. La Grange Griffis. Governing Committee, Harry Cooley, Miss Catharine Shafer, and J. R. Beardsley.

MOUNT AIRY

Mount Airy Country Club.—One-fourth of a mile from Mount Airy railroad station, and accessible by Chestnut Hill Branch of Philadelphia and Reading Railroad. Post-office address, Stenton Avenue, Mount Airy, Philadelphia, Pennsylvania. Organized, January 26, 1893. Incorporated, May 4, 1895. Initiation fee: Senior, $10; associate, $5. Annual dues: Senior, $15; associate, $7.50. Visitors pay 50 cents a day. Open all the year. Membership, 351. A course of 18 holes. Distances: 1. 310; 2. 300; 3. 320; 4. 175; 5. 310; 6. 280; 7. 340; 8. 330; 9. 320; 10. 330; 11. 362; 12. 347; 13. 450; 14. 320; 15. 517; 16. 275; 17. 280;

18. 290. President, William H. Gartley, Mount Airy, Philadelphia; Vice-President, W. R. Armstrong; Second Vice-President, F. P. Hill; Secretary, Clarence R. Peterson, Germantown, Philadelphia; Chairman of Green Committee, S. Boyd Carrigan; Treasurer, John K. Strubing. Directors: W. H. Gartley, W. R. Armstrong, F. P. Hill, C. R. Peterson, M. D. Baldy, J. K. Strubing, S. B. Carrigan, Thos. Stinson, W. G. Ridgway, Walton Clark, S. B. Ferguson, E. V. Lansdale, E. J. Hasse, J. L. N. Smythe, and W. M. Benerman.

MOUNT CARMEL

Mount Carmel Golf Club.—Organized, 1899. A nine-hole course. Distances: 1. 152; 2. 312; 3. 288; 4. 247; 5. 220; 6. 230; 7. 292; 8. 250; 9. 435. President, Miss Jane L. Righter; Vice-President, Voris Auten; Secretary and Treasurer, Thomas J. Horan, Mount Carmel; Chairman of House Committee, Thomas M. Righter, Mount Carmel. Governing Committee, the officers and W. T. Beck, R. S. Mercur, Thos. H. Williams, W. C. McConnell, C. Q. McWilliams, and E. M. Leader.

NARBERTH

Edgewood Golf Club.—Two blocks from Pennsylvania Railroad station. Organized, August, 1900. Annual dues, from $5 to $12.50. Membership, 50. A nine-hole course. President, Wm. J. Jones; Secretary, Thomas C. Trotter, Jr., Narberth; Treasurer, Walter J. Odiorne. Governing Committee, the officers and L. B. Harvey, W. E. Jones, C. K. McCarter, R. G. Wilson, C. A. S. McClellan, George Grim, Thomas C. Trotter, Jr., and L. C. Odiorne.

NEW CASTLE

New Castle Golf Club.—Organized, 1900. A nine-hole course of 2600 yards. President, A. W. Treadwell; Vice-President, Lee Raney; Secretary and Treasurer, Ray Long.

OIL CITY

Oil City Golf Club.—One mile from Pennsylvania Railroad station, and accessible by trolley cars. Post-office address, Oil City, Pennsylvania. Organized, 1897. Initiation fee, $10. Annual dues, not fixed for this year. Open from April to October. Membership, 125. A course of 9 holes. President, Geo. C. Delleker; Vice-President, S. Y. Ramage; Secretary, C. P. Berry, Oil City, Pennsylvania; Chairman of Green Committee, Dr. D. P. Fredericks; Captain, H. McSweeney; Treasurer, C. P. Berry. Governing Committee, Geo. C. Delleker, S. Y. Ramage, C. P. Berry, Percy King, Dr. D. P. Fredericks, F. S. Bates, and H. C. Roess.

OSBORNE

Osborne Golf Club.

OVERBROOK

Overbrook Golf Club.—One-quarter mile from Overbrook railroad station, Pennsylvania Railroad, and accessible by trolley from Philadelphia, Pennsylvania. Post-office address, Overbrook, Pennsylvania. Organized, 1899; incorporated, March 5, 1900. Initiation fee, $15. Annual dues, $25. Visitors upon introduction by a member pay $2.50 for 5 days, or $5 for 10 days, or $10 for 30 days. Open all year unless closed by order of Green Committee. Membership, 250. A course of 9 holes. Distances and bogey figures: 1. 218, 4; 2. 133, 3; 3. 460, 5; 4. 278, 4; 5. 382, 5; 6. 247, 4; 7. 575, 6; 8. 324, 4; 9. 365, 5. President, J. B. Townsend, Jr.;

Vice-President, Jos. R. Rhoads; Secretary, Felton Bent, 6040 Drexel Road, Philadelphia, Pennsylvania; Chairman of Green Committee, W. P. Simpson; Treasurer, W. P. Simpson. Governing Committee, Chas. E. Pugh, Chas. H. Harding, E. G. McCollin, H. C. Thompson, Jr., Chas. C. Townsend, and Edward Brooks, Jr. Professional, James Litster.

Private course of Mr. H. V. Register.

Private six-hole course of Mr. Percy Simpson.

Private course of Mr. Joseph Townsend.

PHILADELPHIA

Aronimink Golf Club.—Three miles from Pennsylvania Railroad station, and accessible by trolley (25 minutes). Post-office address, Fifty-second Street and Chester Avenue, Philadelphia, Pennsylvania. Organized, 1898; incorporated, 1900.

ALLAN KENNADAY.

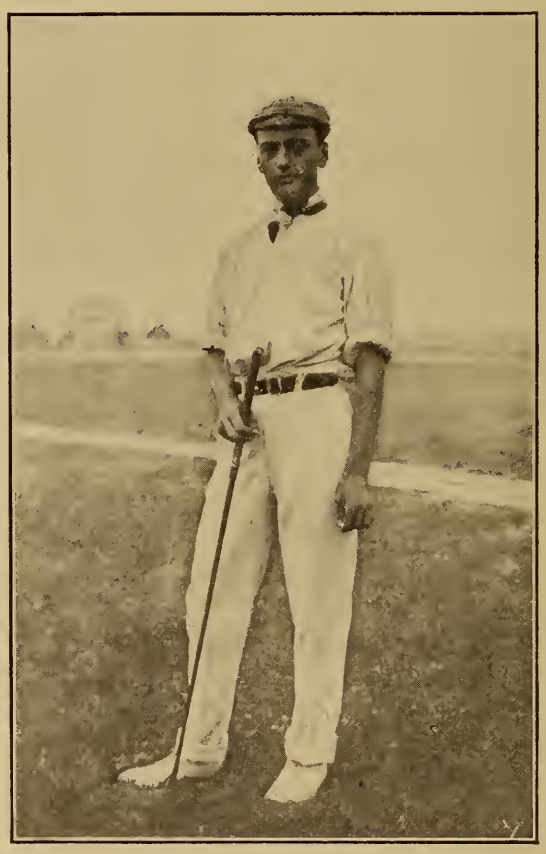

LOUIS LIVINGSTON.

Photographs by T. C. Turner.

From GOLF.
Copyright, 1901, by Harper & Brothers.

Initiation fee, $20. Annual dues, $20. Visitors pay 50 cents a day. Open from January 1 to December 31. Membership, 200. A course of 9 holes. Distances and bogey figures: 1. 350, 4; 2. 375, 5; 3. 200, 4; 4. 600, 6; 5. 190, 4; 6. 385, 5; 7. 300, 4; 8. 270, 4; 9. 330, 4. President, Harrison Townsend; Vice-President, Edw. J. Durban; Secretary, Louis Bregy, 1416 South Penn Square; Chairman of Green Committee, Dr. Chas. N. Davis; Captain, Harrison Townsend; Treasurer, Samuel M. Gayley. Governing Committee, W. H. Waller, C. North, E. P. Townsend, H. Fitz-

gerald, Dr. C. N. Davis, A. B. Huey, Miss E. Goepp, Mrs. A. Lowry, Mrs. L. H. Richards, Mrs. G. F. Smith, Mrs. A. B. Huey, Mrs. H. Fitzgerald, and the officers. Professional, Walter H. Reynolds.

Belfield Country Club.—One-fourth of a mile from P. and R. Railroad station, and accessible by trolley. Post-office address, Germantown, Philadelphia. Organized, 1900. Incorporated, 1900. Initiation fee, $10. Annual dues, $25. Visitors pay 50 cents a day. Open from January 1 to December 31. Membership, 300. A course of 9 holes. Distances and bogey figures: 1. 188, 4; 2. 190, 4; 3. 408, 5; 4. 390, 5; 5. 440, 5; 6. 388, 5; 7. 350, 5; 8. 230, 4; 9. 126, 3. President, Jones Wister; Vice-President, C. Woods Coulston; Secretary, S. Herbert Lund, care of Belfield Country Club; Chairman of Green Committee, J. William Gaskill; Treasurer, Henry J. Kenderdine. Professional, Robert Goodsall.

Bustleton Golf Club.—One-quarter mile from Bustleton railroad station, and accessible by Bustleton Pike. Post-office address, Bustleton, Philadelphia, Pennsylvania. Organized, April, 1901. Initiation fee, $5. Annual dues, $6. Visitors pay 25 cents a day, or $1 a week. Open from April to January. Membership, 80. A course of 6 holes. Distances: 1. 170; 2. 210; 3. 400; 4. 340; 5. 375; 6. 325. President, H. S. Meacham; Vice-President, W. J. Hoffman; Secretary, T. E. Hickman, M. D., Bustleton; Chairman of Green Committee, R. B. Twining; Captain, H. S. Meacham; Treasurer, T. C. Pearson. Governing Committee, Gen. Pennock Huey, C. H. Dungan, Dr. J. M. Beyer, C. H. Strout, R. B. Twining, C. H. Heyer, F. E. Masland, J. M. Gregg, and Wm. Wilson.

Delaware County Country Club.—Organized, 1902. Professional, John Reid.

Philadelphia Cricket Club.—One-fourth of a mile from Wissahickon Heights on Pennsylvania Railroad, and accessible by trains and trolleys. Post-office address, Chestnut Hill, Pennsylvania. Organized, 1854. Initiation fee, $25. Annual dues, $15. Visitors pay 50 cents a day, or $3 a week. Open all the year. Membership, 1,000. A course of 18 holes. Distances and bogey figures: 1. 338, 5; 2. 329, 4; 3. 347, 5; 4. 365, 5; 5. 334, 5; 6. 302, 4; 7. 500, 6; 8. 284, 4; 9. 172, 4; 10. 143, 3; 11. 503, 6; 12. 310, 4; 13. 364, 5; 14. 294, 4; 15. 329, 5; 16. 329, 5; 17. 330, 4; 18. 340, 4. President, Edward S. Buckley, Jr.; Vice-President, Samuel F. Houston; Secretary, J. H. Whittaker, Bourse Building, Philadelphia; Chairman of Green Committee, C. A. Potter; Captain, C. A. Potter; Treasurer, H. W. Perrin. Governing Committee, C. A. Potter, H. W. Perrin, W. F. Brown, E. A. Ballard, C. P. Lineaweaver, and W. C. Houston. Professional, James Crowley; Superintendent, Freeman Wright.

Philadelphia Cricket Club, Associate Branch.—This is the women's branch of the club, with a separate club-house on the grounds. Initiation fee, $5. Annual dues, $10. Membership, 145. The golfers use the men's course. President, Mrs. C. W. Henry; Vice-President, Mrs. Samuel Y. Heebner; Treasurer, Mrs. H. W. Taylor; Secretary, Miss E. G. Hood. Golf Committee, Mrs. C. A. Potter (Chairman), Mrs. Turnbull, Mrs. S. Y. Heebner, Mrs. H. A. Lewis, Miss M. C. Maule, Miss C. Kelsey.

Sherwood Field Club.—One block from railroad station, and accessible by trolley. Post-office address, Fifty-eighth Street and Baltimore Avenue, Philadelphia. Organized, 1897. Annual dues, $15. Membership, 100. A seven-hole course. President, Thomas H. Garlick; Vice-President, Dr. O. B. Wait; Secretary, G. Horace Callaghan, 1143 South Fifty-eighth Street; Chairman of House Committee, H. Abbott Fuller, 5811 Thomas Avenue.

University of Pennsylvania Golf Club.—Organized, 1898. The club plays over the course of the Philadelphia Cricket Club at Wissahickon Heights. President, T. O. Smith; Vice-President, A. C. Williams; Treasurer, J. G. Lindsay, Jr., Secretary, P. A. Castner; Captain, H. H. Hill.

PITTSBURG

Country Club.—On Beechwood Boulevard, and accessible by club wagonette, meeting street cars. Initiation fee, $100. Annual dues, $40. Membership, 300. A nine-hole course of 2774 yards. Distances: 1. 475; 2. 330; 3. 225; 4. 525; 5. 432; 6. 262; 7. 190; 8. 145; 9. 190. President, A. M. Jenkinson; Secretary, F. M. Loughlin, Liberty and Twelfth Streets; Chairman of Golf Committee, W. Linford Smith.

Highland Golf Club.—Accessible by street cars from Pittsburg. Post-office address, Highland Park, Pittsburg, Pennsylvania. Initiation fee, $20. Annual dues, $20 men; $15 women. Open all the year. Membership, 100, to which membership is limited. A course of nine holes, 1812 yards. Distances and bogey figures: 1. 183, 4; 2. 165, 4; 3. 201, 4; 4. 106, 3; 5. 300, 5; 6. 290, 5; 7. 205, 4; 8. 115, 3; 9. 247, 4. President, Edwin L. Smith; Vice-President, Mrs. S. D. Warmcastle; Secretary, W. C. Fownes, Room 605, German National Bank Building; Chairman of Green Committee, H. C. Fownes; Captain, H. C. Fownes; Treasurer, W. C. Fownes. Governing Committee, E. Z. Smith, Mrs. S. D. Warmcastle, W. C. Fownes, H. C. Fownes, and L. C. Phipps. Professional, James Laurie.

Pittsburg Golf Club.—At Schenley Park, and accessible by trolley. Post-office address, Station A. Pittsburg, Pennsylvania. Organized, August, 1896. Initiation fee, $50. Annual dues, $50. Open all the year. Membership, 400. An eighteen-hole course. Distances and bogey figures: 1. 180, 4; 2. 201, 4; 3. 203, 4; 4. 180, 4; 5. 207, 4; 6. 170, 3; 7. 158, 3; 8. 204, 4; 9. 263, 4; 10. 367, 5; 11. 247, 4; 12. 287, 4; 13. 278, 4; 14. 345, 5; 15. 116, 3; 16. 213, 4; 17. 104, 3; 18. 252, 4. President, George M. Laughlin; Vice-President, Joseph Wood; Secretary, Charles W. Brown, 1113 Empire Building; Chairman of House Committee, Reade W. Bailey, 921 College Avenue; Captain, Lawrence Dilworth; Treasurer, Reade W. Bailey. Governing Committee, George W. Guthrie, Fred G. Kay, Remsen V. Messler, Miss Mary C. Speer, and Reade W. Bailey.

Schenley Golf Club.—Organized, 1901. A six-hole course. President, W. A. Nicholson; Secretary and Treasurer, R. C. Porter.

Shadyside Academy Golf Club.—Organized, 1901.

POTTSTOWN

High School Golf Club.

POTTSVILLE

Bluemont Country Club.

READING

Berkshire Country Club.—One-fourth of a mile from course at Wyomissing P. and R. Railroad station, and accessible by trolley. Post-office address, Reading, Pennsylvania. Membership, 240. A course of 9 holes. Distances and bogey figures: 1. 247, 4; 2. 145, 3; 3. 273, 4; 4. 148, 3; 5. 425, 5; 6. 233, 4; 7. 279, 4; 8. 224, 8; 9. 203, 4. President, F. C. Smink; Vice-President, A. W. Moss; Secretary, Charles H. Muhlenberg, Reading; Chairman of Green Committee, Alex. F.

Smith; Captain, Thomas I. Snyder; Treasurer, George W. Delaney. Governing Committee, F. C. Smink, A. W. Moss, A. F. Smith, C. H. Muhlenberg, G. W. Delany, and C. S. Prizer.

RIDLEY PARK

Ridley Golf Club.—One-half mile from Ridley Park railroad station, and accessible by Pennsylvania Railroad. Post-office address, Ridley Park, Pennsylvania. Organized, 1898. Initiation fee, $5. Annual dues, $10. Visitors pay 50 cents a day, or $2 a week. Open from May 12 to December 1. Membership, 70. A course of 9 holes. Distances and bogey figures: 1. 173, 3; 2. 257, 4; 3. 323, 4; 4. 318, 4; 5. 220, 4; 6. 196, 3; 7. 446, 5; 8. 223, 5; 9. 332, 4. President, Geo. C. Hetzel; Vice-President, W. P. Anthony; Secretary, Percy N. Kenway, Ridley Park, Pennsylvania; Chairman of Green Committee, Geo. C. Hetzel; Treasurer, Z. T. Hall. Governing Committee, W. P. Anthony, Jas. H. Bentley, Frank J. Black, Z. T. Hall, Geo. C. Hetzel, Chas. G. Hetzel, Miss E. J. Kenney, P. N. Kenway, and Mrs. H. G. Parker.

RYDAL

Huntingdon Valley Country Club.—Close to Philadelphia and Reading Railroad station, and accessible by trolley. Post-office address, Rydal, Pennsylvania. Organized, June 18, 1897. Incorporated, October 17, 1898. Annual dues vary from $50 for families to $10 for juniors. Open all the year except March. Membership, 250. A nine-hole course. Distances and bogey figures: 1. 265, 4; 2. 425, 5; 3. 515, 6; 4. 350, 5; 5. 150, 3; 6. 250, 4; 7. 350, 5; 8. 360, 5; 9. 265, 4. President, W. W. Frazier; Vice-Presidents, Beauveau Borie and John W. Pepper; Secretary, George H. Frazier, P. O. Box 1630, Philadelphia; Chairman of House Committee, John W. Pepper, Jenkintown, Pennsylvania; Treasurer, Charles D. Barney. Governing Committee, Caleb F. Fox, George V. Cresson, Thomas B. Wanamaker, George D. Widener, Edward Starr, Percy C. Madeira, George H. Fisher, Henry H. Roelofs, Craige Lippincott, George W. Elkins, Wharton Sinkler, M.D., and Gideon Stoddart. Greenkeeper, William Thomson.

SCRANTON

Country Club of Scranton.—Two and one-quarter miles from railroad station, and accessible by trolley. Post-office address, Scranton, Pennsylvania. Organized, 1896; incorporated, 1896. Initiation fee, men, $15; women, $10. Annual dues, men, $15; women, $10. Membership, 400. A course of 18 holes. Distances: 1. 295; 2. 268; 3. 345; 4. 250; 5. 254; 6. 233; 7. 294; 8. 287; 9. 182; 10. 207; 11. 315; 12. 172; 13. 317; 14. 117; 15. 243; 16. 179; 17. 183; 18. 289. President, T. H. Watkins; Vice-President, J. B. Dimmick; Secretary and Treasurer, A. G. Hunt, 818 Jefferson Avenue, Scranton, Pennsylvania; Chairman of Green Committee, A. H. Storrs; Captain, James Blair, Jr.

SEWICKLY

Allegheny Country Club.—One and one-quarter miles from Sewickly (Pittsburg, Fort Wayne and Chicago Railroad) station, and accessible by 'bus. Post-office address, Sewickly, Allegheny County, Pennsylvania. Organized, 1895. Initiation fee, $100. Annual dues, $50. Visitors pay 75 cents a day, or $4 a week. Membership, 200. A course of 18 holes, about 5,800 yards. Distances and bogey figures: 1. 380, 5; 2. 390, 5; 3. 362, 4; 4. 310, 4; 5. 362, 4; 6. 335, 4; 7. 295, 4; 8. 293, 4; 9. 177, 3; 10. 142, 3; 11. 577, 6; 12. 235, 4; 13. 395, 5; 14. 428, 5; 15. 260, 4; 16. 203, 4; 17. 234, 4; 18. 277, 4. President, Henry Darlington; Vice-President, John Moorhead, Jr.; Secretary, O. D. Thompson, Pittsburg, Pennsylvania; Chair-

man of Green Committee, John Moorhead, Jr.; Treasurer, J. D. Lyon. Governing Committee, Henry Darlington, John Moorhead, Jr., I. D. Lyon, H. R. Rea, W. N. Murray, and O. D. Thompson. Professional, John Dingwall.

Edgeworth Golf Club.—Three squares from Quaker Valley station. Post-office address, Sewickley, Pennsylvania. Organized, 1893. Incorporated, 1893. Initiation fee, $30. Annual dues, $30 (golf). Open all the year. Membership, 250. A nine-hole course, with good fair-green and excellent putting-greens. Distances and bogey figures: 1. 155, 3; 2. 150, 3; 3. 364, 5; 4. 270, 5; 5. 235, 4; 6. 272, 5; 7. 274, 4; 8. 277, 4; 9. 269, 4. President, W. H. Kerr; Vice-President, E. B. Taylor; Secretary, J. E. Porter, Sewickley, Pennsylvania; Chairman of House Committee, A. B. Harlow, Sewickley; Captain, J. E. Porter; Treasurer, E. B. Robinson. Governing Committee, the officers and Charles Nevin and A. B. Harlow.

SHIELDS

Shields Golf Club.—Situated at Shields, Allegheny County, Pennsylvania, on the P., F. W. and C. Railroad. Organized, 1898. Annual dues, $10. Membership, 275. A nine-hole course. Distances: 1. 300; 2. 140; 3. 150; 4. 135; 5. 235; 6. 125; 7. 375; 8. 215; 9. 183. President, James B. Oliver; Secretary, Sidney S. Leggett, Box 145, Sewickley, Pennsylvania; Treasurer, George J. Gorman. Governing Committee, J. S. George, J. E. Porter, D. Shields, A. B. Starr, James B. Oliver.

SOUTH BETHLEHEM

Bethlehem Golf Club.—On the Pennsylvania and Lehigh Valley railroads, two miles from South Bethlehem. Organized, 1896. Initiation fee, $10. Annual dues, $5. A nine-hole course. Distances: 1. 275; 2. 115; 3. 215; 4. 300; 5. 170; 6. 225; 7. 300; 8. 280; 9. 445. President, R. W. Davenport; Secretary and Treasurer, Mrs. E. M. McIlvain.

STATE COLLEGE

Pennsylvania State College.—D. A. McElwain, the Secretary of this institution, informs us that while both students and faculty play golf a good deal, he is not aware of any regularly organized club.

ST. DAVIDS

St. Davids Golf Club.—One-half mile from St. Davids or Radnor railroad station, and accessible by Pennsylvania Railroad. Post-office address, St. Davids, Pennsylvania. Organized, 1899. Incorporated, 1899. Initiation fee, $15. Annual dues, $15. Visitors pay 50 cents a day, or $3.50 a week. Open from April 1 to February 28. Membership, 275. A course of 18 holes, 5684 yards. Distances and bogey figures: 1. 187, 4; 2. 379, 5; 3. 302, 4; 4. 243, 4; 5. 334, 5; 6. 189, 3; 7. 387, 5; 8. 294, 4; 9. 226, 4; 10. 421, 5; 11. 400, 5; 12. 172, 3; 13. 481, 5; 14. 131, 3; 15. 264, 4; 16. 431, 5; 17. 410, 5; 18. 433, 5. President, Lewis Neilson; Vice-President, John T. Carpenter; Secretary, James B. Ladd, St. Davids, Pennsylvania; Chairman of Green Committee, Lewis Neilson; Treasurer, Jos. G. Rosengarten, Jr. Governing Committee, Lewis Neilson, John T. Carpenter, James B. Ladd, Jos. G. Rosengarten, Jr., G. L. S. Jameson, George W. Schultz, F. F. Hallowell, and L. D. Peterson. Professional, James Govan.

STROUDSBURG

Highland Country Club.—One and one-half miles from Delaware, Lackawanna and Western Railroad station, and accessible by trolley and team. Post-

office address, Stroudsburg, Pennsylvania. Organized, 1901; incorporated, 1902. Initiation fee, $5. Annual dues, $10. Visitors pay 50 cents a day, or $2 a week. Open from April 1 to December 1. Membership, 80. A course of 9 holes; total, 2,249 yards. Distances: 1. 242; 2. 331; 3. 285; 4. 211 1-3; 5. 221; 6. 286 2-3; 7. 220 2-3; 8. 269 2-3; 9. 181 2-3. President, A. Mitchell Palmer; Vice-President, Chas. D. Wallace; Secretary, W. Burnet Easton, East Stroudsburg, Pennsylvania; Chairman of Green Committee, C. Howard Palmer; Captain, Wm. Chamberlain; Treasurer, Chas. B. Keller, Jr. Governing Committee, C. B. Staples, Harvey Hoffman, W. Burnet Easton, A. Mitchell Palmer, Chas. D. Wallace, Chas. B. Keller, Jr., J. S. Schoonover, C. Howard Palmer, and Dr. C. M. Brownell.

SUNBURY

Sunbury Golf Club.—One mile from Pennsylvania Railroad station, and accessible by street cars. Organized, October 1, 1899. Initiation fee, $5. Annual dues, $3. Membership, 58. A nine-hole course. Distances: 1. 136; 2. 191; 3. 200; 4. 280; 5. 217; 6. 179; 7. 104; 8. 102; 9. 95. President, H. P. Lincoln; Vice-President, C. L. Kramer; Secretary and Treasurer, A. L. Allenson, Sunbury; Chairman of House Committee, William B. McCaleb, Sunbury; Captain, C. S. Begoing. Governing Committee, Dr. Will Shindel (Chairman), Miss Helen Davis, Mrs. J. C. Packer, W. B. McCaleb, and H. W. Guyer.

THE TRAVIS-DOUGLAS MATCH ON THE NINTH GREEN, COUNTRY CLUB OF ATLANTIC CITY.

From GOLF.
Copyright, 1901, by Harper & Brothers.

SWARTHMORE

Swarthmore College has a very fair nine-hole course, but the girls attending the college have no organized club.

TITUSVILLE

Titusville Golf Club.—One-quarter mile from Hydetown Station on the Pennsylvania Railroad. Organized, February, 1899. Initiation fee, $5. Annual dues, $12. Membership, 75. A nine-hole course. Distances and bogey figures: 1. 264, 4; 2. 259, 4; 3. 304, 5; 4. 302, 5; 5. 338, 5; 6. 322, 5; 7. 199, 4; 8. 282, 4; 9. 200, 4. President, C. F. Emerson; Vice-President, J. A. Todd; Secretary, John L. Emerson, Titusville; Chairman of House Committee, Mrs. F. de L. Hyde; Captain, F. C. Wheeler; Treasurer, E. T. Roberts. Governing Committee, the officers and L. N. Hyde, J. M. Bloss, Crayton Bates, E. C. Hoag, S. S. Bryan, and John L. Emerson.

TORRESDALE

Torresdale Golf Club.

VILLA NOVA

Private course at Briar Crest, belonging to Mr. W. H. Maule.

WARREN

Warren Golf Club.—Organized, 1901. A nine-hole course. President, Dr. A. C. McAlpin; Vice-President, Col. F. E. Windsor; Secretary, S. A. Waters; Treasurer, L. W. Dennison.

WASHINGTON

Washington County Golf Club.—One mile from Pennsylvania Railroad station, and accessible by street car line. Post-office address, Washington County Golf Club, Washington, Pennsylvania. Organized, 1899; incorporated, 1900. Initiation fee, $5. Annual dues, $10. Visitors pay 50 cents a day, or $2 a week. Open from April to December. Membership, 110. A course of 6 holes. Distances and bogey figures: 1. 289, 4; 2. 200, 5; 3. 180, 3; 4. 490, 5; 5. 240, 3; 6. 300, 4. President, Andrew Thompson Linn; Vice-president, H. Russell Meyers; Secretary, Katharine B. Reed; Chairman of Green Committee, George V. Montgomery; Captain, John M. Fulton; Treasurer, William A. Baird. Governing Committee, Miss Martha Simonton, Mrs. Charles Caldwell, Charles Harding, G. Grant, Oliver J. W. Paxton, W. Grant Smith, and George Montgomery.

WEST CHESTER

West Chester Golf and Country Club.—One mile from Pennsylvania Railroad station, and accessible by trolley. Post-office address, West Chester, Pennsylvania. Organized, September, 1898. Incorporated, June, 1900. Initiation fee: Active and family, $5; non-resident, $2.50. Annual dues: Family, $20; active, $10. Membership, 275. A nine-hole course. Distances and bogey figures: 1. 167, 3; 2. 290, 4; 3. 227, 4; 4. 234, 4; 5. 195, 4; 6. 334, 4; 7. 367, 5; 8. 123, 3; 9. 284, 4; total, 2221 yards. President, C. B. Jacobs; Vice-President, Dr. C. R. Palmer; Secretary, Miss Margaret Walter, West Chester, Pennsylvania; Chairman of House Committee, Dr. C. R. Palmer, West Chester; Captain, C. P. Gray; Treasurer, P. S. Darlington. Governing Committee, the officers and William Chalfant, Jr., T. W. Marshall, Samuel Marshall, B. W. Haines, and Miss Joe Willaner.

WILKES-BARRE

Wyoming Valley County Club.—Four miles from Wilkes-Barre, Pennsylvania railroad station, and accessible by trolley. Post-office address, Wilkes-Barre, Pennsylvania. Organized, 1896; incorporated, 1896. Initiation fee, $25. Annual dues, men, $15; women, $10. Golf course open from April 20 to January 1. Membership, 308. A course of 9 holes. Distances and bogey figures: 1. 264, 4; 2. 195, 3; 3. 300, 4; 4. 240, 4; 5. 450, 5; 6. 372, 5; 7. 298, 4; 8. 270, 4; 9. 305, 4; total for 18 holes, 5,388 yards; bogey, 74. President, John N. Conyngham; Vice-Presidents, Andrew F. Derr and John C. Bridgman; Secretary, Lawrence B. Jones, Wilkes-Barre, Pennsylvania; Chairman of Green Committee, John C. Bridgman; Captain, W. E. Woodruff; Treasurer, Lawrence B. Jones. Governing Committee, Asher Miner, Fred M. Chase, L. B. Hillard, J. Frank Turner, and the five officers above mentioned.

WILLIAMSPORT

Williamsport Country Club.—Two miles from Erie Railroad station, and accessible by trolley. Organized, 1898 (summer). Incorporated, December, 1898. Initiation fee, $5. Annual dues, $5. Open from May to December. Membership, 270. A nine-hole course. Distances and bogey figures: 1. 187, 3; 2. 206, 4; 3. 271, 4; 4. 239, 4; 5. 372, 5; 6. 315, 5; 7. 271, 5; 8. 138, 3; 9. 239, 4. President, S. T. McCormick; Vice-President, Fred H. Payne; Secretary, Neele McCormick, 620 West Fourth Street, Williamsport; Chairman of House Committee, Mrs. J. G. Reading, 1013 West Fourth Street; Captain, Harry Parsons; Treasurer, Kimball S. Miller.

YORK

York Country Club.—Organized, 1901. Membership, 300. A nine-hole course of about 2500 yards. President, Grier Hersh; Vice-President, Victor Wierman; Treasurer, Charles C. Frick; Secretary, James H. Schall. Board of Governors, Grier Hersh, Charles H. Mayer, Charles M. Nes, E. K. McConkey, Francis Farquhar, George Small, George S. Schmidt, and W. H. Lanius.

HAZARD ON EIGHTH HOLE, HOMEWOOD (ILLINOIS) COUNTRY CLUB.

From GOLF.
Copyright, 1901, by Harper & Brothers.

RHODE ISLAND

ASHTON

Birchcroft Golf Club.—One-half mile from Ashton railroad station, and accessible by carriage road. Post-office address, Ashton, Rhode Island. Organized, 1901. Initiation fee, $2. Annual dues, $1. Membership, 80. A course of

6 holes. Distances and bogey figures: 1. 391, 6; 2. 349: 5; 3. 247, 4; 4. 276, 4; 5. 224, 4; 6. 334, 5. President, Lewis D. Learned; Secretary, William Pressey, Ashton, Rhode Island; Treasurer, William Pressey. Governing Committee, Lewis D. Learned, William Pressey, Robert Stewart, Charles H. Collins, and David Ross.

BLOCK ISLAND

Block Island Golf Club.—Organized, 1901. President, Dr. Francis Gray. Secretary, Dr. V. J. Baggott.

Mohegan Golf Club.—The course is on the south side of the island.

Ocean View Hotel Golf Links.—Block Island can be reached by steamer from New York, Providence, and Newport. There is no organization. A nine-hole course.

Windsor Golf Club.—Organized, 1901. A six-hole course intended for the use of the guests of the Windsor Hotel.

BRISTOL

Bristol Golf Club.—One and a half miles from N. Y., N. H. and H. Railroad station, and accessible by carriage. Organized, July 17, 1896. Initiation fee, $5. Annual dues, $10. Open from May to December. Membership, 170. A nine-hole course. Distances and bogey figures: 1. 229, 4; 2. 157, 3; 3. 247, 4; 4. 294, 5; 5. 458, 6; 6. 161, 4; 7. 178, 4; 8. 133, 3; 9. 287, 5. President, Dr. H. M. Howe; Secretary and Treasurer, H. H. Cabot, Bristol; Chairman of House Committee, T. F. Williams, Bristol; Captain, H. A. Du Villard. Governing Committee, J. W. De Wolf, Dr. W. T. Williams, Frederic Hayes, T. F. Williams, H. A. Du Villard, Dr. H. M. Howe, and H. H. Cabot.

COWESSET

Cowesset Golf Club.—Organized, 1899. Initiation fee, $10. Annual dues, $10. Membership, 75. A nine-hole course. Distances: 1. 202; 2. 208; 3. 144; 4. 122; 5. 187; 6. 115; 7. 230; 8. 157; 9. 275. President, Charles Morris Smith, Jr.; Vice-President, Manton Chandler; Secretary, W. H. Taylor, P. O. Box 1561, Providence, Rhode Island; Treasurer, Howard I. Gardner. Governing Committee, the officers and Walter R. Stiness.

CRANSTON

Meshanticut Golf Club.—Organized, 1901. A nine-hole course. President, John M. Dean.

CUMBERLAND HILL

Cumberland Golf Club.—One-half mile from N. Y., N. H. and H. Railroad station, and accessible by trolley. Post-office address, Woonsocket, Rhode Island. Organized, 1897. Initiation fee, $15. Annual dues, $10. Membership, 60. A nine-hole course. Distances and bogey figures: 1. 255, 5; 2. 309, 5; 3. 337, 5; 4. 287, 5; 5. 296, 4; 6. 233, 4; 7. 366, 6; 8. 249, 5; 9. 298, 4. President, A. Tanney White; Secretary, W. A. Robinson, Woonsocket, Rhode Island; Chairman of House Committee, A. C. Hoy, Woonsocket; Treasurer, S. P. Cook. Governing Committee, the officers and Colonel E. Charles Francis, and George H. Baker.

JAMESTOWN

Conanicut Golf Club.—Accessible by ferry-boat from Newport. Organized, July, 1895. Initiation fee, $2. Annual dues: Active, $2; associate, $3. Member-

ship, 70. A six-hole course. Distances: 1. 192; 2. 260; 3. 240; 4. 159; 5. 176; 6. 341. President, Admiral G. O. Selfridge, Jr.; Vice-President, General F. V. Greene; Secretary, P. R. Hazard, Jamestown. Governing Committee, Miss Macauley, Dr. McClellan, T. H. P. Sailer, Francis Donaldson, and George Stevens.

Jamestown Golf and Country Club.—Organized, 1901. A nine-hole course. President, D. B. Birney; Vice-President, Jonathan Evans; Secretary and Treasurer, L. Davis. Governors, J. M. Whithall, J. Evans, J. P. Wetherell, F. C. Wallbridge, A. S. Murray, J. D. Davis, and A. L. Wetherell.

LITTLE COMPTON

Sakonnet Golf Club.—Reached by boat from Providence. Organized, August, 1899. Initiation fee, $2. Annual dues, $5. Visitors pay $1 per week.

THE CAMPBELL-DIXON MATCH AT NEWPORT. ELEVENTH GREEN.

From GOLF.
Copyright, 1901, by Harper & Brothers.

Membership, 100. A six-hole course. President, R. B. Burchard; Vice-President, Dr. C. F. Withington; Secretary, Mary S. Kempton, Little Compton; Captain, Henry C. Knox-Paterson; Treasurer, Henry J. Richmond.

NARRAGANSETT PIER

Point Judith Country Club.—One mile from Narragansett Pier Station, and accessible by New York, New Haven and Hartford Railroad. Post-office address, Narragansett Pier, Rhode Island. Organized, 1895. Dues for the season fixed by Governing Committee. Open from June 15 to October 1. A course of 9 holes. President, Philip S. P. Randolph; Secretary, Edward Conner, Narragansett Pier, Rhode Island; Chairman of Green Committee, Rev. P. M. Prescott; Treasurer, Edward Conner. Professional, D. Ball.

Private golf course of Mr. Francis Kinney.

NEWPORT

Mianetuck Golf Club.—Four miles from Newport railroad station, and accessible by electrics to gate. Post-office address, Newport, Rhode Island. Organized, 1898. Incorporated, 1898. Initiation fee, $5. Annual dues, $12. Open from March 1 to February 28. Membership, 200. A course of 9 holes. Distances and bogey figures: 1. 207, 4; 2. 240, 4; 3. 395, 5; 4. 120, 3; 5. 187, 4; 6. 220, 4; 7. 240, 4; 8. 167, 3; 9. 430, 6. President, A. C. Landers; Vice-President, F. P. Sands; Secretary, W. C. Cozzens, 138 Thames Street; Chairman of Green Committee, George N. Buckhout; Captain, J. S. Brown; Treasurer, E. S. Peckham. Governing Committee, A. S. Sherman, H. L. Dyer, J. H. Wetherell, W. C. Cozzens, E. S. Peckham, W. G. Landers, and George N. Buckhout.

Newport Golf Club.—Three miles from city, and accessible by carriage. Organized and incorporated, January, 1893. Initiation fee, $100. Annual dues, $40. Open from May 1 to November 15. Membership, 126. An eighteen-hole course. Distances: 1. 207; 2. 357; 3. 172; 4. 188; 5. 340; 6. 485; 7. 301; 8. 330; 9. 327; 10. 181; 11. 350; 12. 334; 13. 127; 14. 424; 15. 344; 16. 340; 17. 430; 18. 150. President, Egerton L. Winthrop; Vice-President, George L. Rives; Secretary and Treasurer, Robert I. Gammell, Providence, Rhode Island; Chairman of House Committee, Royal Phelps Carroll, Newport. Governing Committee, Robert I. Gammell, F. P. Sands, Victor Sorchan, Arthur T. Kemp, George P. Wetmore, H. Mortimer Brooks, A. M. Coats, J. C. Gray, O. H. P. Belmont, and R. P. Carroll.

NORTH KINGSTOWN

North Kingstown Golf Club.—Organized, 1900. A nine-hole course.

OAKLAND BEACH

Oakland Beach Golf Club.

PAWTUCKET

Pawtucket Golf Club.—Organized, 1902. A nine-hole course at Daggett Farm.

PERRYSVILLE

Matunuck Golf Club.—Six miles from Wakefield, Rhode Island, railroad station, and accessible by hotel coach. Post-office address, Perrysville, Rhode Island. Organized, 1900. Visitors pay $3 a week. Open from July 1 to September 20. A course of 6 holes. Distances and bogey figures: 1. 295, 5; 2. 320, 6; 3. 155, 3; 4. 200, 4; 5. 173, 4; 6. 125, 3. Manager, H. Willard.

PROVIDENCE

Agawam Hunt Club.—Three miles from Providence railroad station, and accessible by two lines of trolley. Post-office address, Box 164, Providence, Rhode Island. Organized, 1893; incorporated, 1897. Initiation fee, $20. Annual dues, $20. Visitors pay $1 a day, or $5 a week. Open all year. Membership, 300. A course of 9 holes. Distances and bogey figures: 1. 235, 4; 2. 310, 4; 3. 473, 6; 4. 260, 4; 5. 310, 4; 6. 150, 3; 7. 195, 4; 8. 445, 5; 9. 517, 6. President, Stephen O. Metcalf; Vice-President, Edward Carrington; Secretary, Edwin A. Barrows, Box 164, Providence, Rhode Island; Chairman of Green Committee, H. A. Du Villard; Captain, H. Congdon; Treasurer, F. M. Smith. Governing Committee, F. M. Smith, E. A. Barrows, R. W. Taft, H. Congdon, E. Carrington, H. A. Du Villard.

Choppequonsett Golf Club.—One-half mile from Choppequonsett Club railroad station, and accessible by suburban electrics. Post-office address, Box 416, Providence, Rhode Island. Organized, April, 1900. Initiation fee, $10. Annual dues, $10. Visitors pay 50 cents a day. Open the year round. Membership, 75 active; 50 associate and waiting list. A course of 9 holes. Distances and bogey figures: 1. 340, 4; 2. 285, 4; 3. 165, 3; 4. 320, 4; 5. 380, 5; 6. 345, 4; 7. 370, 5; 8. 435, 5; 9. 220, 4. President, Zenas W. Bliss; Vice-President, James H. Smith; Secretary, Herbert W. Rice, Box 416, Providence, Rhode Island; Chairman of Green Committee, Frank E. Williams; Treasurer, John A. Tillotson. Governing Committee, the above officers and Jabez G. Harris, Frank E. Williams, and James C. Collins, Jr.

Halsey Farm Athletic Club.

Long Meadow Golf Club.—Near Bayside railroad station, and accessible by trolley car. Post-office address, Box 1358, Providence, Rhode Island. Organized, April, 1900. Incorporated, April, 1900. Initiation fee, $10. Annual dues, $10. Membership, 200. A course of 9 holes, owned by the club; 84 acres. Distances and bogey figures: 1. 315, 4; 2. 326, 5; 3. 270, 4; 4. 375, 5; 5. 235, 3; 6. 350, 5; 7. 333, 5; 8. 341, 5; 9. 458, 6. President, C. C. Mumford; Vice-President, Dr. F. H. Peckham; Secretary, H. H. Wilkinson, Providence, Rhode Island; Chairman of Green Committee, Dr. F. H. Peckham; Treasurer, W. W. Dempster. Governing Committee, Hon. N. W. Aldrich, D. C. Anthony, R. C. Watrous, J. O. Otis, J. G. Henshaw, Jr., and above named officers.

Metacomet Golf Club.

Quinnobequin Golf Club.—Accessible by trolley. Post-office address, P. O. Box 1181, Providence, Rhode Island. Organized, 1899. Incorporated, 1901. Initiation fee, $10. Annual dues, $10. Visitors pay 50 cents a day, or $2 a week. Open all year round. Membership, 225. A course of 9 holes. Distances and bogey figures: 1. 435, 6; 2. 235, 4; 3. 220, 4; 4. 255, 4; 5. 200, 3; 6. 245, 4; 7. 250, 4; 8. 235, 4; 9. 280, 5. President, William B. Raymond; Vice-President, F. L. Foster, Jr.; Secretary, Courtland Massie, P. O. Box 1181, Providence, Rhode Island; Chairman of Green Committee, E. W. Bleasdale; Treasurer, E. B. Lester. Governing Committee, the above officers and H. B. Rust, O. L. Bearse, and E. C. Clark.

Wannamoisett Golf Club.—One-eighth mile from Rumford railroad station, and accessible by electric cars. Post-office address, Box 291, Providence, Rhode Island. Organized, 1898; incorporated, 1898. Initiation fee, $15. Annual dues, $15. Visitors pay $1 a day. Open all the year. Membership, 200. A course of 9 holes. Distances and bogey figures: 1. 427, 1; 2. 525, 2; 3. 260, 3; 4. 316, 4; 5. 270, 5; 6. 225, 6; 7. 311, 7; 8. 225, 8; 9. 280, 9. President, Wm. Penn Mather; Vice-President, Frank A. Buckhout; Secretary, Edward S. White, Box 291, Providence, Rhode Island; Treasurer, Clarence M. Warner. Governing Committee, Wm. Penn Mather, Frank A. Buckhout, C. M. Warner, R. W. Knight, Edw. H. Weeks, Geo. F. Hall, Howard D. Day, Fred W. Shibley, Richard B. Comstock, and Edw. S. White.

Private course belonging to E. H. Potter.

SAUNDERSTOWN

Saunders Golf Club.—The club has been reorganized and the course reconstructed.

SILVER SPRING

Silver Spring Golf Club.—A nine-hole golf course.

WAKEFIELD

South County Golf Club.—On Narragansett Pier Railroad, two miles from station. Initiation fee: Single ticket, $7; family ticket, $15. Membership, 200. A nine-hole course. President, Mrs. J. R. Robinson; Vice-President, Mrs. Frances Dewey; Secretary, Mrs. E. W. Moulton, 76 East Fifty-fifth Street, New York City; Chairman of House Committee, Mrs. H. B. Kane, 253 West Seventy-sixth Street, New York City; Treasurer, Miss E. D. Robinson.

WARREN

Chachapacasset Golf Club.—The course is at Rumstick Point, three-quarters of a mile from the station. Organized, June 18, 1900. Initiation fee, $2. Annual dues, $3. Membership, 148. A six-hole course. Distances and bogey figures: 1. 257, 5; 2. 313, 6; 3. 224, 7; 4. 147, 3; 5. 247, 3; 6. 258, 6. President, H. P. Howland; Secretary, Alice L. Gardner, Warren, Rhode Island; Chairman of Green Committee, A. L. Calder; Treasurer, Edward R. Cutler.

WATCH HILL

Misquamicut Golf Club.—Five miles from railroad station, and accessible by trolley. Post-office address, Watch Hill, Rhode Island. Organized, June, 1895. Incorporated, September 5, 1896. Annual dues, $25. Visitors pay $1 per day. Open from May to October. An eighteen-hole course. Distances and bogey figures: 1. 380, 5; 2. 507, 6; 3. 250, 4; 4. 116, 3; 5. 160, 3; 6. 276, 4; 7. 202, 4; 8. 317, 5; 9. 143, 3; 10. 183, 4; 11. 185, 4; 12. 117, 3; 13. 137, 3; 14. 211, 4; 15. 228, 4; 16. 215, 4; 17. 187, 3; 18. 366, 5. President, Sherman W. Knevals; Vice-President, R. F. Ballantine; Hon. Secretary, R. K. Clark, Fall River, Massachusetts; Chairman of House Committee, S. W. Knevals, 34 Nassau Street, New York City; Captain, F. B. Wesson; Treasurer, James M. Pendleton. Governing Committee, S. W. Knevals, W. A. Procter, Dudley Phelps, W. H. Merrill, M.D., W. Snowdon Smith W. M. Greene, Thomas Thacher, D. Newton Barney, Josiah H. Clarke, V. W. Anderson, Edward Harland, Nelson Peim, D. L. Lyon, H. N. Fenner, S. L. Schoonmaker, and J. Stark Wayne.

WESTERLY

Riverside Golf Club.—Two miles from Westerly, Rhode Island, railroad station, and accessible by electric cars. Post-office address, Westerly, Rhode Island. Organized, 1899. Incorporated, 1890. Initiation fee, $5. Annual dues, $5. Visitors pay $50 cents a day, or $2 a week. Open from January 1, 1902, to January 1, 1903. Membership, 75. A course of 9 holes. Distances and bogey figures: 1. 185, 3; 2. 185, 3; 3. 287, 4; 4. 110, 3; 5. 110, 3; 6. 161, 4; 7. 312, 4; 8. 355, 5; 9. 206, 4. President, Julian W. Maxson; Vice-President, Dr. F. C. Pagan; Secretary, Earl D. Crandall, 19 Stanton Street, Westerly, Rhode Island; Chairman of Green Committee, Julian W. Maxson; Captain, William Clark, Westerly; Treasurer, Arthur L. Perry. Governing Committee, William Clark, Dr. F. C. Fagan, and Rev. S. H. Davis.

Weekapaug Golf Club.—Six miles from Westerly railroad station, and accessible by carriage. Post-office address, Weekapaug, Rhode Island. Organized, 1898. Initiation fee, $2. Annual dues, $1. Open from July to September.

Membership, 100. A course of 9 holes. President, Howard Stillman; Vice-President, Harry Maxson; Secretary, Emma Langworthy, 23 Elm Street, Westerly, Rhode Island; Captain, Fred T. Bellamy; Treasurer, Mary Gray.

WICKFORD

Wickford Golf Club.—Three minutes' walk from Newport and Wickford Railroad station. Organized, June 28, 1900. Initiation fee, $10. Annual dues, $10. Membership, 38. A nine-hole course. Distances and bogey figures: 1. 214, 4; 2. 178, 4; 3. 158, 4; 4. 178, 4; 5. 204, 4; 6. 266, 5; 7. 278, 5; 8. 267, 5; 9. 188, 4. President, Aaron S. Thomas; Vice-President, Theodore P. Bogert; Secretary, T. F. I. McDonnell, Wickford; Chairman of House Committee, Aaron S. Thomas, 345 Hewes Street, Brooklyn, New York; Treasurer, Jos. Warren Greene. Governing Committee, the officers and Robert F. Rodman, Thomas J. Peirce, Walter Hidden and Dr. W. H. Harvey.

MRS. MANICE.

MISS HERRON.

From GOLF.
Copyright, 1901, by Harper & Brothers.

WOONSOCKET

Delta Golf Club.—One hundred feet from Alice Avenue railroad station on Pascoag Division of New York, New Haven and Hartford Railroad, and accessible by trolley. Post-office address, Woonsocket, Rhode Island. Organized, 1899. Initiation fee, $2. Annual dues, $2. Visitors pay 25 cents a day. Open the year round, excepting Sunday. Membership, 50. A course of 9 holes. Distances: 1. 302; 2. 212; 3. 180; 4. 212; 5. 191; 6. 270; 7. 245; 8. 180; 9. 223. President, William E. Williams; Secretary, John E. Proctor, 555 South Main Street, Woonsocket, Rhode Island; Chairman of Green Committee, William E. Williams; Captain,

Charles W. Palmer; Treasurer, Howard M. Wales. Governing Committee, William E. Williams, John E. Proctor, Howard M. Wales, J. D. Sharman, and Andrew J. McConnell.

Winnesuket Country Club.—At South Bellingham. Organized, October, 1900. Membership, limited to 200. A nine-hole course. President, Edwin Farnell; Vice-President, Dr. E. D. Clarke; Secretary, William Titter; Treasurer, Herbert S. Cook.

SOUTH CAROLINA

AIKEN

Palmetto Golf Club.—On Southern Railroad. Post-office address, Aiken, South Carolina. Organized, 1895. Incorporated, 1901. Initiation fee, $75. Annual dues, $25. Visitors pay $1 a day, or $5 a week. Open from December to May. Membership, 75. A course of 18 holes. Distances: 1. 347; 2. 265; 3. 421; 4. 335; 5. 341; 6. 323; 7. 110; 8. 385; 9. 164; 10. 425; 11. 160; 12. 300; 13. 392; 14. 515; 15. 155; 16. 225; 17. 397; 18. 275. Chairman, H. C. Leeds; Secretary and Treasurer, Valentine Mott. Green Committee, C. M. Hinkle, J. S. Tooker and C. Bohlen. Executive Committee, H. C. Leeds, Valentine Mott, C. M. Hinkle, J. S. Tooker, and W. R. Travers.

CAMDEN

Camden Country Club.—One-half mile from Seaboard Railroad station. Organized and incorporated, 1898. Open from November 1 to May 1. Membership, 20. A nine-hole course. President, R. L. Barstow, Jr.; Vice-President, K. G. Whistler; Secretary and Treasurer, C. H. Yates, Camden; Chairman of House Committee, R. L. Barstow, Jr., Camden. Governing Committee, the officers.

CHARLESTON

Charleston Country Club.—One mile from Southern Railroad station, and accessible by trolley. Post-office address, Charleston, South Carolina. Organized, June, 1901; incorporated, July, 1901. Initiation fee, $10. Annual dues, $25. Visitors pay 50 cents a day, or $2.50 a week. Open from January to January. Membership, 340. A course of 9 holes. Distances and bogey figures: 1. 391, 5; 2. 172, 3; 3. 375, 5; 4. 305, 4; 5. 209, 4; 6. 230, 4; 7. 160, 3; 8. 321, 5; 9. 441, 5. President, E. A. Simons; Vice-President, F. Q. O'Neill; Secretary, H. C. Robertson, Charleston, South Carolina; Chairman of Green Committee, E. H. Burton; Captain, Jno. B. Gadsden; Treasurer, Edw. F. Mayberry. Governing Committee, W. D. Porcher, E. H. Burton, J. C. Simonds, R. B. Libby, R. G. Rheet, and O. E. Johnson. Professional, W. H. Reynolds.

COLUMBIA

Richland Country Club.—Four miles from Seaboard Railroad station, and accessible by trolley. Post-office address, Columbia, South Carolina. Organized, 1899. Incorporated, May, 1899. Initiation fee, $10. Annual dues, $5. Open all the year. Membership, 125. A nine-hole course. Distances and bogey figures: 1. 300, 4; 2. 200, 3; 3. 230, 4; 4. 420, 5; 5. 320, 4; 6. 185, 3; 7. 380, 4; 8. 480, 6; 9. 230, 4. President, F. C. Woodward; Vice-Presidents, Elizabeth S. McCreery and Dr. E. M. Whaley; Secretary and Treasurer, C. B. Simmons, 1203 Washington Street; Chairman of House Committee, C. B. Simmons; Captain, E. W. Robertson. Governing Committee, the officers and E. W. Robertson, Daniel Crawford, Miss Sarah D. Smith, J. D. Thomas, Jr., and Wm. Barnwell.

SUMMERVILLE

Pine Forest Inn Golf Club.—Two miles from Southern Railroad station, and accessible by hotel stage. Post-office address, Pine Forest Inn, Summerville, South Carolina. Organized, 1897. Winter season dues, $5; family, $10. Visitors pay 50 cents a day, or $2 a week. Open from December 1 to May 1. Membership, 160. A course of 18 holes, 4,687 yards. Distances: 1. 298; 2. 267; 3. 207; 4. 398; 5. 315; 6. 290; 7. 300; 8. 232; 9. 242; 10. 365; 11. 273; 12. 175; 13. 208; 14. 265; 15. 127; 16. 153; 17. 215; 18. 357. President, C. Walter Smith; Vice-President, H. N. Bigelow; Secretary, E. E. Cauthen, Pine Forest Inn, Summerville, South Carolina. Professional, Willie Weir.

SOUTH DAKOTA

HURON

Huron Golf Club.—Organized, 1901. Amongst the members are: J. N. Stewart, W. E. Finch, Ralph Stewart, E. E. Vance, and J. W. Campbell.

PIERRE

Pierre Golf Club.—Organized, 1901. Amongst the members are: S. G. Dewell, L. B. Allbright, Harry Freeman, Frank Crane, and George March.

SIOUX FALLS

Sioux Falls Golf Club.—Organized, 1899. Initiation fee: Men, $5; women, $2.50. President, F. H. Hollister; Vice-President, Charles E. McKinney; Secretary and Treasurer, H. C. Fenn. Green Committee, F. H. Hollister, H. C. Fenn, W. R. Marshall, J. W. Boyce, and C. S. Carr.

Thistle Golf Club.—One mile from railroad station. Post-office address, Sioux Falls, South Dakota. Organized, 1898. Annual dues, $10. Open all the time. Membership, 75. A course of 9 holes. President, R. J. Wells; Secretary and Treasurer, W. L. Baker, Sioux Falls, South Dakota; Green Committee, E. A. Sherman and R. J. Wells.

VERMILION

Vermilion Golf Club.—A nine-hole course.

TENNESSEE

CHATTANOOGA

Chattanooga Golf and Country Club.—Three miles from Chattanooga, and accessible by electric railway. Post-office address, Chattanooga, Tennessee. Organized, 1896. Incorporated, 1902. Initiation fee, $25. Annual dues, $15. Visitors pay 50 cents a day, or $1.50 a week. Open all the year. Membership, 100. A course of 9 holes. Distances and bogey figures: 1. 292, 5; 2. 255, 5; 3. 321, 5; 4. 400, 6; 5. 268, 4; 6. 284, 4; 7. 200, 4; 8. 333, 5; 9. 300, 5. President, L. E. Montague; Vice-President, John C. Guild; Secretary, R. F Faxon, 700 Cherry Street; Chairman of Green Committee, H. S. Probasco; Treasurer, Charles R. Baird. Governing Committee, Frank Spurlock, Chairman; L. G. Walker, Herbert Bushnell, C. C. Nottingham, and L. L. Fischer. Professional, T. Mercer.

CLIFTON

Clifton Golf Club.—A nine-hole course at Clifton Park. Membership, 35. President, R. Stanley Carswell; Vice-President, Rev. Wm. Caldwell; Secretary, Miss Alice Morgan Brown; Treasurer, Miss Martha Cathcart.

JACKSON

Jackson Golf Club.—Organized, 1900. Membership, 31. A nine-hole course. President, P. J. Murray; Vice-President, Dr. W. F. Rochelle; Secretary, P. E. Holland; Captain, T. H. Arnold; Treasurer, S. J. White. Governing Committee, the officers, Captain, and Miss Phil Bond and Miss Bessie Chester.

KNOXVILLE

Highland Golf Club.—Two and a half miles from Southern Railroad station, and accessible by street car. Post-office address, Knoxville, Tennessee. Organized, August, 1898. Initiation fee, $5. Annual dues, $12. Open all the year. Membership, 75. A nine-hole course. Distances: 1. 212; 2. 298; 3. 300; 4. 354; 5. 353; 6. 214; 7. 193; 8. 232; 9. 255. President, J. A. Duncan; Vice-President, John S. Brown; Secretary and Treasurer, T. A. McClurg, Knoxville; Chairman of House Committee, T. H. McClurg; Captain, A. P. Lockett. Governing Committee, J. A. Duncan, John S. Brown, A. P. Lockett, T. A. McClurg, and J. B. Coykendall,

NASHVILLE

Cumberland Park Country Club.—Situated on the N., C., and St. L. Railroad. Membership, 86. A nine-hole course. Initiation fee, $10. Annual dues, $30. President, W. L. Grouberry; Vice-President, Jesse M. Overton; Secretary and Treasurer, Patton R. Cheatham. Governing Committee, Johnson Brousford, J. M. Gray, and C. C. Christopher.

Golf and Country Club.—Accessible by car and club wagonette. Organized, 1901. Membership limited to 200.

SEWANEE

Sewanee Golf Club.—One and one-half miles from North Carolina and St. Louis Railroad station. Post-office address, Sewanee, Tenn. Organized, 1898. Initiation fee, $2. Annual dues, $2. Visitors pay $2 a season. Open from March to December. Membership, 75. A course of 9 holes. Distances and bogey figures: 1. 275, 4; 2. 260, 4; 3. 145, 3; 4. 310, 5; 5. 290, 4; 6. 150, 3; 7. 190, 4; 8. 325, 5; 9. 300, 5. President, B. L. Wiggins; Vice-President, F. G. Houghteling; Secretary, José M. Selden, Sewanee, Tennessee. Chairman of Green Committee, J. M. Selden; Captain, J. M. Selden; Treasurer, J. M. Selden. Governing Committee, B. L. Wiggins, Harris Cope, F. M. Scott, J. M. Selden, and F. G. Houghteling.

University Golf Club.—One mile from N., C., and St. L. Railroad station. Post-office address, Sewanee, Tennessee. Organized, October, 1898. Initiation fee, $1. Annual dues, $2. Membership, 34. A nine-hole course. Distances: 1. 325; 2. 154; 3. 225; 4. 285; 5. 387; 6. 125; 7. 175; 8. 405; 9. 257. President, Rev. R. H. Starr; Vice-President, O. T. P. Branch; Secretary and Chairman of House Committee, J. M. Selden, Sewanee. Governing Committee, Bishop Thomas F. Gailor, Prof. B. L. Wiggins, and Dr. W. L. Bevan.

TEXAS

AUSTIN

Austin Golf Club.—Twenty minutes from city on street car. Organized, January, 1900. Also incorporated. Initiation fee, $5. Annual dues, $6. Open all the year. Membership, 103. A fourteen-hole course. Distances and bogey figures: 1. 415, 5; 2. 100, 3; 3. 375, 4; 4. 385, 4; 5. 250, 4; 6. 275, 3; 7. 310, 4; 8. 90, 3; 9. 430, 6; 10. 200, 4; 11. 360, 5; 12. 250, 4; 13. 370, 5; 14. 95, 3. President, Lewis Hancock; Vice-President, David Harrell; Secretary, Pierre Bremond, Austin.

DALLAS

Dallas Golf and Country Club.—Two and a half miles from Dallas railroad stations, and accessible by electric line and road. Post-office address, Dallas, Tex. Organized, 1898. Incorporated, 1900. Initiation fee, $25. Annual dues, $24. Visitors pay 50 cents a day, or $2 a week. Open from January 1 to December 31. Membership, 75. A course of nine holes, 2658 yards. Distances and bogey figures: 1. 162, 3; 2. 250, 5; 3. 284, 4; 4. 495, 6; 5. 288, 5; 6. 231, 4; 7. 275, 5; 8. 274, 4; 9. 399, 6. President, J. T. Trezevant; Vice-President, Robert Ralston; Secretary, G. F. Wather, Dallas, Texas; Chairman of Green Committee, R. Fenby; Captain, H. L. Edwards; Treasurer, G. F. Walker. Directors: J. T. Trezevant, Robert Ralston, H. L. Edwards, R. Fenby and J. C. Duke. House and Grounds Committee, R. Fenby, H. L. Edwards, and J. C. Duke. Membership Committee: J. T. Trezevant, A. H. Belo, and Charles L. Dexter. Professional, Alex. Taylor (for winter months).

EL PASO

El Paso Golf Club.—At Franklin Heights, one mile from E. P. and N. E. Railroad station. Post-office address, El Paso, Texas. Organized, 1899. Initiation fee, $5. Annual dues, $12. Open all the winter. Membership, 40. A nine-hole course. Distances: 1. 200; 2. 150; 3. 250; 4. 350; 5. 280; 6. 350; 7. 250; 8. 225; 9. 200. President, A. P. Coles; Vice-President, Mrs. J. A. Eddy; Secretary and Treasurer, Thomas Dunn, El Paso. Governing Committee, A. P. Coles, W. H. Richards, J. F. Williams, J. A. Krakauer, and Thomas Dunn.

GALVESTON

Galveston Golf Club.—Three miles from railroad station, and accessible by trolley to within one block of club-house. Organized, 1902. Incorporated, November, 1899. Annual dues: Individual, $15; family, $25. Membership, 64. A nine-hole course. Distances: 1. 300; 2. 190; 3. 215; 4. 375; 5. 150; 6. 300; 7. 160; 8. 475; 9. 420. President, Charles Fowler; Secretary, H. A. Lemonius, Galveston; Chairman of House Committee, J. M. Lowe, Galveston; Captain, W. A. McVitie; Treasurer, E. F. Newing. Governing Committee, the officers and J. H. Kempner, A. Blum, S. G. Spencer, W. A. McVitie, and F. A. Walthew.

SAN ANTONIO

San Antonio Golf Club.—Post-office address, San Antonio, Texas. Organized, January 1, 1900. Initiation fee, $10. Annual dues, $10. Open all the year. Membership, 80. A nine-hole course. President, H. D. Kampmann; Secretary, C. C. Cresson, San Antonio; Treasurer, J. S. Lockwood.

UTAH

SALT LAKE CITY

The Country Club.—Three and one-half miles from Rio Grande Western Railroad station, and accessible by electric line. Post-office address, Salt Lake City, Utah. Organized, 1899; incorporated, 1899. Initiation fee, $50. Annual dues, $15. Visitors pay $5 a month. Open all the year. Membership, 250. A course of 9 holes. Distances and bogey figures: 1. 300, 5; 2. 250, 4; 3. 312, 5; 4, 280, 4; 5. 245, 4; 6. 200, 3; 7. 260, 4; 8. 145, 3; 9. 270, 5. President, Wm. F. Colton; Secretary, Fred G. McGurrin; Chairman of Green Committee, Fred A. Hale; Treasurer, Wm. B. Sprague. Governing Committee, the directors.

THE SEVENTH GREEN, WAVERLY, PORTLAND, ORE.

From GOLF.
Copyright, 1901, by Harper & Brothers.

VERMONT

ARLINGTON

On-Da-Wa Golf Club.—One and a half miles from Bennington and Rutland railroad stations. Organized, July 1, 1899. Initiation fee, $5. Annual dues, $5. Membership, 60. A nine-hole course of 1865 yards. Distances: 1. 270; 2. 190; 3. 165; 4. 215; 5. 225; 6. 215; 7. 265; 8. 135; 9. 185. President, Paul Waterman; Vice-President, W. S. Phillips, M. D.; Secretary, W. H. Griffith; Chairman of House Committee, R. B. Leach, 365 State Street, Albany, New York; Captain, C. S. Whitney; Treasurer and Manager, E. C. Woodworth. Governing Committee, Paul Waterman, C. S. Whitney, and R. B. Leake.

BARRE

Barre Golf Club.—One-eighth mile from Central Vermont or Wells River Railroad station, and accessible by electric cars. Post-office address, Barre, Ver-

mont. Organized, May, 1901. Initiation fee, $5. Annual dues, $5. Visitors pay 25 cents a day. Open from April to December. Membership, 90. A course of 9 holes. Distances and bogey figures: 1. 368, 5; 2. 253, 4; 3. 211, 3; 4. 409, 5; 5. 163, 3; 6. 303, 5; 7. 246, 4; 8. 305, 4; 9. 109, 2. President, J. Frank Perry; Secretary, Carrie M. Wheelock, Barre, Vermont; Chairman of Green Committee, H. M. Cutler; Treasurer, O. J. Dodge. Governing Committee, the President, Secretary, Treasurer, H. M. Cutler, F. A. Howland, T. H. Mitchell, and Alice L. Smith.

BELLOWS FALLS

Bellows Falls Golf Club.—Three-quarters of a mile from Union Railroad station. Post-office address, Bellows Falls, Vermont. Organized, 1899. Initia-

THE "VIEW" TEE, MOUNT ANTHONY (VERMONT) CLUB.

From GOLF.
Copyright, 1901, by Harper & Brothers.

tion fee, $2. Annual dues, $10. Visitors pay 50 cents a week. Open from April to November. Membership, 40. A course of six holes. President, J. W. Flint; Vice-President, F. L. Thompson; Secretary, J. H. Reid, Bellows Falls, Vt.; Treasurer, F. G. Flint. Governing Committee, F. L. Thompson, A. P. Williams, and F. G. Flint. Greenkeeper, Ed. Gorman.

BENNINGTON CENTRE

Mount Anthony Club.—One and a half miles from Bennington railroad station, and accessible by carriage. Post-office address, Bennington Centre, Vermont. Annual dues, $25. Visitors pay 75 cents a day, or $4 a week. Open from May to December. Membership, 150. A course of nine holes. Distances and bogey fig-

ures: 1. 425, 5; 2. 404, 5; 3. 136, 3; 4. 354, 5; 5. 332, 4; 6. 266, 4; 7. 321, 4; 8. 357, 5; 9. 231, 4. President, John G. McCullough; Vice-President, John Wool Griswold; Secretary, George Worthington, Bennington Centre, Vermont; Chairman of Green Committee, George B. Wellington; Captain, James C. Colgate; Treasurer, Edwin A. King. Green Committee, George B. Wellington, James C. Colgate and Frederick B. Jennings. Professional, William McDonald.

BRANDON

Neshope Golf Club.—Half a mile from Rutland railroad station. Organized, May 25, 1900. Annual dues, $3. Visitors pay $1 per week. Membership, 100. A nine-hole course. Distances and bogey figures: 1. 135, 4; 2. 155, 5; 3. 260, 5; 4. 155, 4; 5. 185, 4; 6. 180, 4; 7. 215, 4; 8. 267, 5; 9. 155, 5. President, Rev. W. F. Weeks; Vice-President, M. D. Chittenden; Secretary, F. R. Farrington, Brandon, Vermont; Treasurer, Edward S. Marsh. Governing Committee, E. D. Thayer, H. E. Bissell, W. F. Scott, W. D. Nutting, and T. W. Ray.

BRATTLEBORO

Wantastiquet Golf Club.—One mile from Brattleboro railroad station, and accessible by trolley. Post-office address, Brattleboro, Vermont. Organized, 1900; incorporated, 1901. Annual dues, $5. Visitors pay 50 cents a day, or $2 a week. Open from April 15 to December 1. Membership, 200. A course of 6 holes. Distances and bogey figures: 1. 125, 3; 2. 305, 4; 3. 385, 5; 4. 218, 4; 5. 400, 5; 6. 255, 4. President, Col. C. A. Miles; Vice-President, Miss Emily Tomes; Secretary, C. A. Boyden, Brattleboro, Vermont. Chairman of Green Committee, C. H. Thompson; Treasurer, C. A. Boyden. Governing Committee, Col. C. A. Miles, Miss Emily Tomes, J. F. Hooker, Mrs. C. L. Stickney, and C. A. Boyden.

BURLINGTON

Waubanakee Golf Club.—One and one-half miles from Union railroad station, and accessible by street railway. Post-office address, Burlington, Vermont. Organized, 1897. Incorporated, 1899. Initiation fee, $20. Annual dues, $12. Visitors pay 50 cents a day, or $12 for card good for thirty days' play. Open from May 1 to December 1. Membership, 150. A course of nine holes, 2746 yards; bogey, 40. Distances and bogey figures: 1. 350, 5; 2. 290, 4; 3. 390, 5; 4. 130, 3; 5. 375, 5; 6. 376, 5; 7. 285, 4; 8. 260, 4; 9. 290, 5. President, L. E. Woodhouse; Vice-President, A. E. Richardson; Secretary, Joseph J. Stearns, Burlington, Vermont; Chairman of Green Committee, J. W. Votey; Captain, C. L. Woodbury; Treasurer, F. W. Elliott. Governing Committee, L. E. Woodhouse, A. E. Richardson, Louis C. Clark, Henry Holt, Robert Roberts, H. L. Ward, J W. Votey, J. T. Stearns, and F. W. Elliott.

CHARLOTTE

Thompson's Point Golf Club.—Three miles from B. and R. Railroad station, and accessible by stage. Post-office address, Thompson's Point, Charlotte, Vermont. Organized, July 1, 1900. Initiation fee, $2. Annual dues, $5. Open from June to October. Membership, 26. A nine-hole course. President, Harry Green; Vice-President, Frank Gibbs; Secretary, George Hicks, Burlington, Vermont; Chairman of House Committee, Harry Hicks, Burlington; Captain, Henry Fuller; Treasurer, Harry Cushman. Governing Committee, H. Fuller, G. Hicks, and H. Cushman.

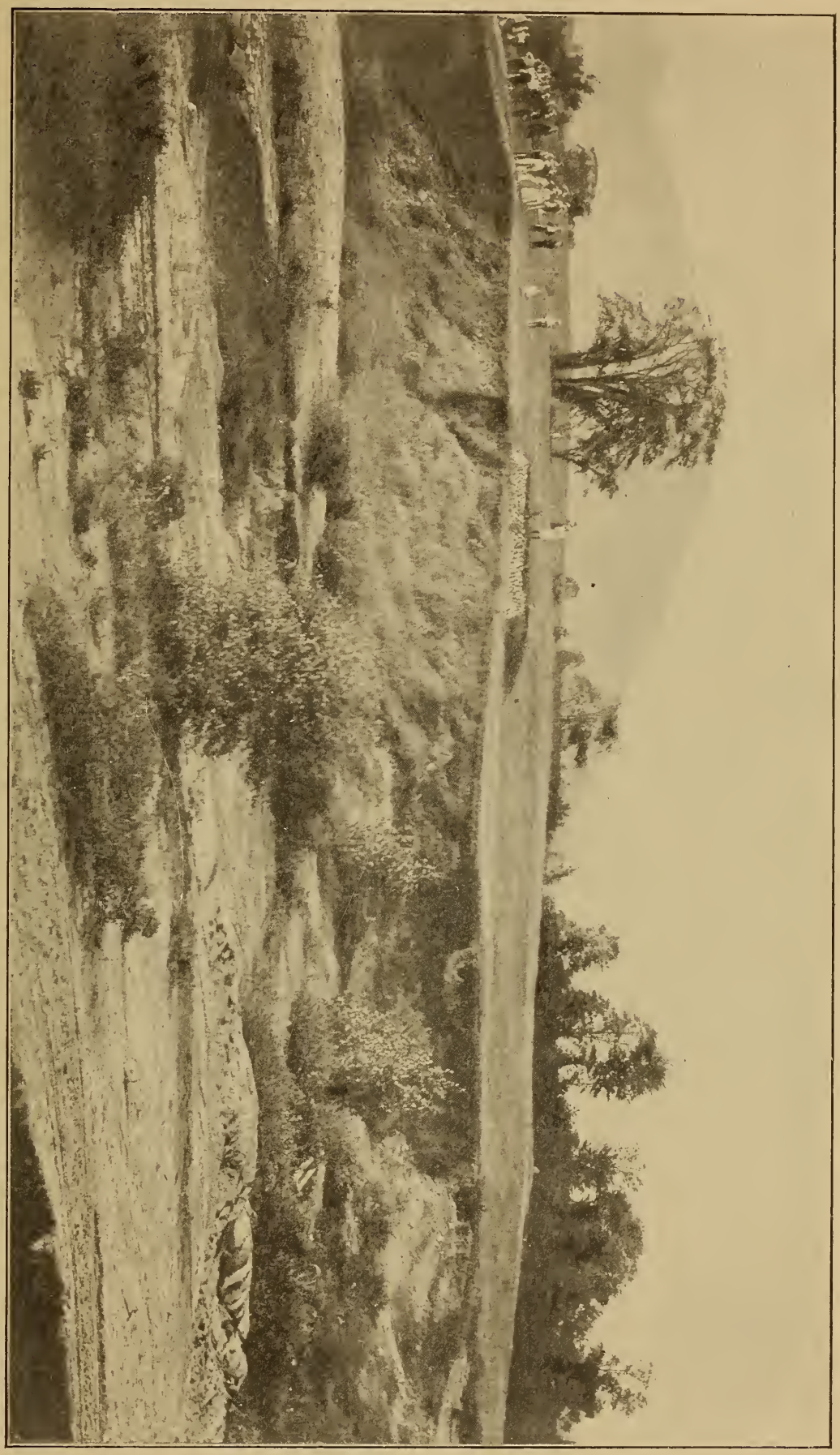

Photograph by T. C. Turner.

THE SIXTEENTH TEE AND "PIT" AT EKWANOK, MANCHESTER-IN-THE-MOUNTAINS, VERMONT.

From GOLF.

Copyright, 1901, by Harper & Brothers.

DORSET

Dorset Field and Golf Club.—Six miles from Manchester railroad station, and accessible by stage and carriage. Post-office address, Dorset, Benn County, Vermont. Organized, 1896. Initiation fee, $25. Annual dues, $23. Visitors pay 50 cents a day, or $3 a week. Open from June 1, to October 1. Membership, 14. A course of nine holes; total, 2317 yards. Distances and bogey figures: 1. 335, 5; 2. 307, 5; 3. 221, 4; 4. 275, 4; 5. 278, 4; 6. 153, 3; 7. 225, 4; 8. 208, 4; 9. 375, 5. President, A. W. Harrington, Jr., Troy, New York; Vice-President, George L. Prentiss, New York; Secretary, S. Frank Holley, 17 Hubert Street, New York; Chairman of Green Committee, A. W. Harrington, Jr.; Treasurer, R. M. Campbell, Dorset, Vermont. Governing Committee, A. W. Harrington, Jr., R. M. Campbell, George L. Prentiss, E. Q. Lasall, and J. C. Chapin. Greenkeeper, Albert Harwood.

VIEW FROM NINTH TEE, ON THE EKWANOK COURSE, MANCHESTER-IN-THE-MOUNTAINS, VT.

HARDWICK

Hardwick Golf Club.—Organized, 1900.

HIGHGATE SPRINGS

A nine-hole course.

MANCHESTER-IN-THE-MOUNTAINS

Ekwanok Country Club.—Two miles from Rutland railroad station, and accessible by carriages. Post-office address, Manchester-in-the-Mountains, Vermont.

Organized, 1899; incorporated, 1899. Initiation fee (at least one share of stock), $50. Annual dues, $25. Visitors pay $1 a day, or $5 a week. $25 for season. Open from June to November. A course of 18 holes., 6,012 yards. The course is distinguished for its picturesque beauty, and as a test of golf it has no superior in the country. All the hazards are natural and the distances are as nearly perfect as the united consensus of half a dozen golfing experts could make them. The fair green is a delight—one always finds his ball cocked up—and the putting greens are superb, true and smooth as velvet. No better golf can be found than Ekwanok at its best. Distances and bogey figures: 1. 370, 5; 2. 345, 5; 3. 340, 5; 4. 400, 5; 5. 315, 4; 6. 185, 3; 7. 351, 5; 8. 179, 3; 9. 555, 6; 10. 312, 4; 11. 352, 5; 12. 507, 6; 13. 150, 3; 14. 342, 4; 15. 210, 4; 16. 302, 4; 17. 395, 5; 18. 402, 5. President, Edward S. Isham, of Chicago; First Vice-President, George H. Thacher, Albany, New York; Second Vice-President, James L. Taylor, of Brooklyn, New York; Secretary, Albert M. Reed, Albany, New York; address, Manchester-in-the-Mountains, Vermont. Captain, Clark Burnham, Brooklyn, New York; Treasurer, C. M. Clark, Philadelphia, Pennsylvania. Governing Committee, Edward S. Isham, George H. Thacher, James L. Taylor, Clarence M. Clark, Herbert Cassard, James H. Merritt, Clark Burnham, T. T. Reid, George Orvis and R. F. McQueen. Professional, George Low. Alex. McPherson, Greenkeeper.

MAPLEHURST

Maplehurst Golf Club.—No details have reached us.

MIDDLEBURG

Middleburg Golf Club.

MIDDLETOWN SPRINGS

It is reported that there is a nine-hole golf course here, but no details have been received.

MONTPELIER

Keetahka Golf Club.—Half a mile from Central Vermont Railroad station. Post-office address, Montpelier, Vermont. Organized, 1901. Membership, 60. A course of six holes. President, Morris F. Atkins; Vice-President, T. S. Brophy; Secretary, T. S. Brophy, Montpelier, Vt.; Treasurer, C. F. Lowe. Governing Committee, Fred A. Howland, Joseph G. Brown, and J. Edward Bailey.

NEWPORT

Newport Golf Club.—Ten minutes' walk from railroad station. Organized, June 10, 1900. Incorporated, August 20, 1900. Initiation fee, $1. Annual dues, $1. Membership, 75. A nine-hole course. President, C. F. Bigelow; Vice-President, Aaron Grant; Secretary, H. P. Robbins, Newport National Bank, Newport; Chairman of House Committee, Dr. J. F. Blanchard.

RUTLAND

Rutland Golf Club.—One mile from Rutland railroad station, and accessible by street cars. Post-office address, Rutland, Vermont. Organized, 1901. Initiation fee, $100. Annual dues, $20. Visitors pay 50 cents a day, or $5 a month. Open from May 15 to November 1. Membership, 60. A course of 9 holes. President, John N. Woodfin; Vice-President, James A. Merrill; Secretary, James H. Bottum, Rutland, Vermont; Chairman of Green Committee, Dr. E. M. Pond; Cap-

tain, James A. Merrill; Treasurer, James H. Bottum. Governing Committee, M. E. Wheeler, J. N. Woodfin, C. S. Caverly, Geo. R. Bottum, Jas H. Bottum, W. C. Clement, Geo. T. Chaffee, E. M. Pond, J. A. Merritt, and F. D. White.

SHELBURNE

Shelburne Golf Club.—One mile from Rutland railroad station, and accessible by carriage. Post-office address, Shelburne, Vermont. Organized, August, 1899. Annual dues, $1. Open from March to December. Membership, 30. A nine-hole course. President, F. R. Stoddard; Vice-President, G. E. Smith; Secretary and Treasurer, M. M. Deyett, Shelburne. Governing Committee, the officers and C. G. Burritt and H. S. White.

SHELBURNE FARMS

Private eighteen-hole course, belonging to Dr. W. Seward Webb.

ST. JOHNSBURY

Old Pine Golf Club.—One-half mile from Boston and Maine Railroad station. Post-office address, St. Johnsbury, Vermont. Organized, 1900. Initiation fee, $5. Annual dues, $5. Visitors pay 25 cents a day, or $1 a week. Open from May 15 to winter. Membership, 75. A course of nine holes, 2180 yards. Distances and bogey figures: 1. 305, 5; 2. 230, 4; 3. 329, 5; 4. 222, 4; 5. 200, 5; 6. 111, 3; 7. 197, 4; 8. 345, 6; 9. 241, 4. President, F. H. Brooks; Vice-President, Mrs. H. W. Blodgett; Secretary, J. H. Brooks, St Johnsbury, Vermont; Treasurer, J. H. Brooks. Governing Committee, F. H. Brooks, Mrs. H. W. Blodgett, J. H. Brooks, Rev. E. M. Chapman, E. A. Silsby, Mrs. J. H. Brooks, and Miss Maude H. Sprague.

WOODSTOCK

Woodstock Country Club.—One mile from Woodstock railroad station, and accessible by carriage. Post-office address, Woodstock, Vermont. Organized, 1896. Incorporated, 1898. Initiation fee, $10. Annual dues, $10. Visitors pay 50 cents a day, or $1.50 week. Open from May to December. Membership, 85. A course of nine holes. President, Arthur B. Wilder; Secretary, J. L. Dana, Woodstock, Vermont; Treasurer, Franklin S. Billings. Governing Committee, A. B. Wilder, F. S. Billings, J. L. Dana, W. S. Hewitt, and John French.

VIRGINIA

ALEXANDRIA

Alexandria Golf Club.—One mile from Southern Railroad station, and accessible by street car. Post-office address, Alexandria, Virginia. Organized, October, 1900. Initiation fee: Men, $5; women, $3. Annual dues: Men, $6; women, $3. Open from April to January. Membership, 150. A nine-hole course. The hazards are all natural. President, George S. French; Vice-President, Judge J. K. M. Norton; Secretary, Gardner L. Boothe, 128 South Fairfax Street, Alexandria; Chairman of House Committee, Mrs. T. M. Jones, Alexandria; Treasurer, Ashby Miller. Governing Committee, Mrs. A. W. Armstrong, Miss Agnes Bryant, Mrs. James D. Gatewood, Mrs. D. Janney Howell, Miss Elizabeth Lee, Miss Phil. Wattles, Gardner L. Boothe, Courtland H. Smith, Lawrence Stabler, William B. Smoot, and Clarence Leadbeater.

BEDFORD CITY

Bedford City Golf Club.—Two miles from Norfolk and Western Railroad station. Organized, 1899. Initiation fee, $2. Membership, 45. A nine-hole course. President, J. L. Campbell; Vice-President, Mrs. H. O. Humphreys; Secretary and Treasurer, Dr. J. E. Taylor, Bedford City, Virginia. Governing Committee, W. R. Abbot, Jr., Dallas Tucker, Dr. J. E. Taylor, and Allen Cucullu.

CHARLOTTESVILLE

Charlottesville Golf Club.—Organized, 1898. A nine-hole course in the field between Dawson's Row and the University Cemetery. President, A. Cecil Herbert; Vice-President, C. Wylie Grandy, Norfolk, Virginia; Secretary and Treasurer, St. George Grinnan, Madison County. Green Committee, Dr. Charles W. Kent, J. M. Brodnax, and St. George Grinnan.

University of Virginia Golf Club.—Three-quarters of a mile from C. and O. Railroad station, and accessible by street car. Post-office address, University of Virginia, near Charlottesville, Virginia. Organized, 1897. Initiation fee, $3.50. Annual dues, $1. Open from September to July. Membership, 60. A nine-hole course. Distances: 1. 193; 2. 170; 3. 214; 4. 184; 5. 265; 6. 182; 7. 172; 8. 138; 9. 195. President, Kenneth Brown; Vice-President, C. W. Grandy; Secretary and Treasurer, St. George T. Grinnan, University Station, Charlottesville, Virginia; Captain, C. W. McIntosh. Governing Committee, L. D. Alexander, C. W. McIntosh, and St. George T. Grinnan.

HOT SPRINGS

Hot Springs Golf Club.—One hundred and fifty yards from C. and O. Railroad station. Post-office address, Hot Springs, Bath County, Virginia. Organized, 1896. Incorporated, 1899. Annual dues, $10. Season, $10; day, 75 cents. Open all the year. A nine-hole course. Distances: 1. 307; 2. 183; 3. 306; 4. 277; 5. 154; 6. 358; 7. 234; 8. 197; 9. 156. President, George Ingalls; Vice-President, Fred Sterry; Secretary, Herbert A. C. Beauclerk, Hot Springs; Captain, Fay Ingalls; Treasurer, Gilbert Farintosh. Governing Committee, M. E. Ingalls, George Ingalls, Decatur Axtell, and Fred Sterry.

LYNCHBURG

Lynchburg Golf Club.—One and a half miles from city, and accessible by street car. Post-office address, Lynchburg, Virginia. Organized, October, 1899. Initiation fee, $2.50. Annual dues, $3. Open all the year. Membership, 100. A nine-hole course. Distances and bogey figures: 1. 350, 4; 2. 200, 3; 3. 200, 4; 4. 375, 6; 5. 300, 3; 6. 250, 3; 7. 200, 4; 8. 300, 4; 9. 300, 3. President, C. M. Guggenheimer; Vice-President, Fred Harper; Secretary and Treasurer, Henry A. Minor, Jr., Lynchburg.

NORFOLK

Country Club.—Three hundred yards from railroad station. Organized, March, 1896. Initiation fee, $10. Annual dues, $12. Visitors, 25 cents per day. Open all the year. Membership, 400. A nine-hole course. Distances and bogey figures: 1. 325, 4; 2. 215, 3; 3. 330, 4; 4. 115, 3; 5. 350, 5; 6. 205, 3; 7. 315, 5; 8. 210, 4; 9. 175, 3. President, A. B. Schwarzkopf; Vice-President, Mrs. Floyd Hughes; Secretary, Hugh G. Whitehead, Norfolk; Chairman of House Committee, T. F. Tilghman, Norfolk; Treasurer, Thomas A. Bain. Governing Committee, T. F. Tilghman, F. W. McCullough, Mrs. Floyd Hughes, and Mrs. Caldwell Hardy.

OLD POINT COMFORT

Hampton Roads Golf and Country Club.—Accessible by trolley. Post-office address, Old Point Comfort, Virginia. Organized, 1894. Incorporated, September 15, 1898. Initiation fee, $5. Annual dues, $20. Visitors, 50 cents per day. Open all the year. Membership, 98. A nine-hole course. President, W. B. Randall; Vice-President, M. C. Armstrong; Secretary and Treasurer, Fred L. Wood, Old Point Comfort; Chairman of House Committee, M. C. Armstrong, Hampton, Virginia. Governing Committee, M. C. Armstrong, Alan F. Campbell, and F. L. Wood.

PORTSMOUTH

Mattawan Golf Club (formerly Paradise Creek Golf Club).—Post-office address, Portsmouth, Virginia. Organized, November 24, 1899. Initiation fee, $2. Annual dues, $6. Open all the year. Membership, 77. A nine-hole course. Distances: 1. 298; 2. 239; 3. 232; 4. 267; 5. 233; 6. 318; 7. 270; 8. 261; 9. 194. President, Judge Legh R. Watts; Vice-President, Com. A. W. Stahl, U. S. N.; Secretary and Treasurer, E. W. Maupin, Jr., care of General Consul S. A. L.; Chairman of House Committee, Mrs. A. W. Stahl, U. S. Navy Yard, Portsmouth; Captain, R. S. Marshall. Governing Committee, the officers and Dr. Joseph Grice, Dr. Henry T. Percy, G. Hatton, and R. S. Marshall.

RICHMOND

Hermitage Golf Club.—One mile from Richmond railroad station, and accessible by street cars. Post-office address, Box 315, Richmond, Virginia. Organized, November 15, 1900. Initiation fee, $15. Annual dues, $12. Visitors pay 50 cents a day, or $3 a week. Open from January 1 to January 1. Membership, 455. A course of nine holes. Distances and bogey figures: 1. 316, 5; 2. 367, 5; 3. 344, 5; 4. 450, 6; 5. 352, 4; 6. 316, 4; 7. 339, 4; 8. 383, 5; 9. 200, 4. President, Clemens C. Jones; Vice-President, W. R. Massie; Secretary, H. Stewart Jones, Box 315, Richmond, Virginia; Chairman of Green Committee, M. M. McGuire; Treasurer, H. Stewart Jones. Governing Committee, J. W. Atkinson, Jr., E. S. Bemiss, O. Baylor Hill, Clemens C. Jones, Levin Joynes, W. R. Massie, M. M. McGuire, E. Thomas Orgain, W. H. Palmer, Jr., W. H. Parrish, George W. Warren, and Berkeley Williams. Professional, A. Mercer.

Lakeside Country Club.—Six miles from Richmond railroad station, and accessible by electric cars. Post-office address, Box 329, Richmond, Virginia. Organized, 1895; incorporated, 1895. Initiation fee, $20. Annual dues, $12. Open from January 1 to January 1. Membership, 192. A course of 9 holes, 2,441 yards. Distances and bogey figures: 1, 234, 4; 2. 192, 4; 3. 191, 3; 4. 292, 4; 5. 324, 5; 6. 217, 4; 7. 225, 4; 8. 316, 5; 9. 450, 6. President, Levin Joynes; Secretary, A. Warwick, Box 329, Richmond, Virginia; Chairman of Green Committee, R. C. Wortham, Jr.; Treasurer, A. Warwick. Governing Committee, Levin Joynes, A. Warwick, O. B. Hill, J. P. McGuire, Jr., J. Scott Parish, Berkeley Williams, G. W. Darien, H. Stewart Jones, P. W. Noland, H. A. Williams, R. H. Johnson, W. C. Townee, and R. C. Wortham.

ROANOKE

Roanoke Country Club.—Organized, 1901. A nine-hole course. Membership, 160. President, T. S. Davant; Vice-President, G. H. Dugdale; Secretary and Treasurer, Ernest B. Fishburn. Board of Control, Lucian H. Cocke, Joseph W. Coxe, C. Denison, Harris Hart, Edward Hughes, Joseph B. Lacy, D. P. Sites, G. W. Slawson, Roy B. Smith, W. C. Stephenson and the officers.

ROSSLYN

Washington Golf Club.—Rosslyn is on the Fall Church Railroad. Organized, January, 1894. Incorporated, August, 1894. Initiation fee, $25. Annual dues, $20. Membership, 200. There are nine holes, as follows: 1. 197; 2. 299; 3. 206; 4. 182; 5. 450; 6. 243; 7. 367; 8. 112; 9. 202. Visitors pay $1 per day or $5 per week. President, Henry May; Vice-President, W. J. Boardman; Secretary and Treasurer, Edward F. Riggs, 1410 G Street, Washington, D. C.; Captain, T. Morris Murray. Green Committee, Henry May, W. C. Ford, T. M. Murray, Blair Lee.

VIRGINIA BEACH

There is a golf course in connection with the Princess Anne Hotel.

WARM SPRINGS

A nine-hole course. Post-office address, Warm Springs, Bath County, Virginia.

WASHINGTON

SEATTLE

Seattle Golf and Country Club.—On Lake Washington, and accessible by cable car. Post-office address, Seattle, Washington. Organized and incorporated, August, 1900. Initiation fee, $100. Annual dues, $30. Membership, 100. A nine-hole course. President, Thomas Burke; Secretary and Treasurer, C. R. Collins, 216 Cherry Street, Seattle; Chairman of House Committee, Josiah Collins, 62 Haller Block; Captain, C. A. Strout. Governing Committee, President, Secretary, and Bernard Pelly, Josiah Collins, E. A. Strout, E. W. Andrews, and George Ladd Munn.

SPOKANE

Spokane Country Club.—Two and a half miles from Northern Pacific Railway station, and accessible by street railway. Post-office address, Spokane, Wash. Organized, July 20, 1898. Incorporated, 1898. Initiation fee, $20. Annual dues, $20. Open the year round. Membership, 117. A course of nine holes. Distances and bogey figures: 1. 217, 4; 2. 327, 5; 3. 271, 4; 4. 175, 4; 5. 300, 5; 6. 240, 4; 7. 97, 3; 8. 313, 5; 9. 360, 5. President, John H. Finch; Vice-President, Frank T. McCullough; Secretary, B. B. Adams, Spokane, Wash.; Chairman of House Committee, J. C. Odell; Treasurer, B. B. Adams. Governing Committee, J. C. Odell, F. Lewis Clark, John A. Finch, Frank T. McCullough, E. B. Braden, F. P. Hogan, H. S. Crowder, F. H. Muson, and J. D. Sherwood.

TACOMA

Tacoma Golf Club.—Three-quarters of a mile from Northern Pacific Railroad station, and accessible by street electric railway. Post-office address, 602 Bank of Commerce Building, Tacoma, Washington. Organized, 1894. Initiation fee, $10. Annual dues, $10. Open from January 1 to December 31. Membership, 261. A course of eighteen holes. President, Alex Baillie; Secretary, Geo. Lewis Gower, 602 Bank of Commerce Building, Tacoma, Washington; Captain, P. H. Kershaw; Treasurer, Geo. Lewis Gower. Governing Committee, Geo. Lewis Gower, P. H. Kershaw, Frank Adams, H. S. Griggs, and R. G. Hudson. Professionals, Wm. Watson and J. M. Watson.

WEST VIRGINIA

CAPON SPRINGS

There is a golf course, but no organized club.

CHARLESTOWN

Charlestown Golf Club.—One block from B. and O. Railroad station. Post-office address, Charlestown, West Virginia. Organized, July, 1899. Incorporated, July, 1899. Initiation fee, $1.50. Annual dues, $1.50. Open from April to December. Membership, 50. A nine-hole course. President, George S. Eyster; Vice-President, Miss Christine W. Chew; Secretary and Treasurer, Cleow B. Moore, Charlestown; Chairman of House Committee, Miss Christine W. Chew, Charlestown; Captain, Robert A. Atkinson. Governing Committee, the officers, and Mrs. Chuger W. Smith and Miss Frances Wendling.

MARTINSBURG

Shenandoah Golf Club.—At Martinsburg, on the B. and O. Railroad, one mile from the station. Organized, September 20, 1899. Initiation fee, $5. Membership, 40. President, J. Lyons; Secretary, Miss Sallie W. Faulkner, Martinsburg, West Virginia; Treasurer, Miss Mary Woods.

MOUNDSVILLE

Caledonia Golf Club.—Organized, 1901. President, John S. Gallagher, Vice-President, Captain Robert N. Humphreys; Secretary, Captain A. L. Hooton; Treasurer, S. C. Shaw.

SISTERSVILLE

Sistersville Golf Club.

WHEELING

Highland Golf Club.—A nine-hole course. President, A. F. Huston; Secretary, W. C. Bates. Green Committee, James B. Taney, A. L. White and C. S. Campbell.

Mont De Chantal Golf Club.—Close to B. and O. Railroad station. Post-office address, Mont de Chantal, Wheeling. Organized, April, 1890. A nine-hole course for the exclusive use of the ladies who are students at the Mont de Chantal Academy.

Wheeling Golf Club.—Post-office address, Wheeling, West Virginia. Organized and incorporated, December, 1899. Annual dues, $20. Open from April 1 to November 1. Membership, 85. A course of six holes. Distances and bogey figures: 1. 235, 4; 2. 406, 6; 3. 226, 4; 4. 225, 4; 5. 213, 4; 6. 184, 4. President, James Cummins; Vice-President, Dr. J. W. Storer; Secretary, G. W. Norton, Wheeling, West Virginia; Chairman of Green Committee, C. F. Paxton; Captain, C. F. Paxton; Treasurer, G. W. Norton. Governing Committee, James Cummins, Dr. J. W. Storer, C. F. Paxton, S. W. Harper, Dr. J. L. Dickey, W. L. Glessner, and G. A. Laughlin.

WISCONSIN

APPLETON

Riverview Country Club.—One mile from Chicago and Northwestern Railroad station, and accessible by street car. Post-office address, 842 College Avenue, Appleton, Wisconsin. Organized, 1898. Initiation fee, $5. Annual dues, $10 and $5. Membership, 100. A course of 9 holes. President, A. Ledyard Smith, Sr.; Vice-President, George F. Peabody; Secretary, John Stevens, Jr., 842 College Avenue; Chairman of Green Committee, R. L. Smith; Captain, R. L. Smith; Treasurer, P. V. Cary. Governing Committee, G. F. Peabody, C. S. Dickinson, W. L. Conkey, R. L. Smith, and John Stevens, Jr.

A golf course of nine holes has been laid out at Crescent, near Appleton, and a club has been organized.

BELOIT

Beloit Golf Club.—Organized, 1900. President, R. K. Rockwell; Vice-President, C. A. Tawney; Secretary, Miss Elizabeth Todd; Treasurer, F. W. Warner. Member of Executive Committee, D. H. Foster.

CHIPPEWA FALLS

Objibwa Golf Club.—Organized, 1901.

DELAVAN

Delavan Golf Club.—Half a mile from C., M. and St. P. Railroad station. Organized, September 15, 1900. Initiation fee, $10. Membership, 50. A nine-hole course. Distances and bogey figures: 1. 230, 4; 2. 132, 3; 3. 186, 3; 4. 263, 4; 5. 213, 4; 6. 170, 3; 7. 227, 3; 8. 480, 5; 9. 271, 4. President, A. R. Schultz; Vice-President, J. N. Saxe; Secretary and Treasurer, W. S. Cochrane, Delavan; Captain, R. E. Truax. Governing Committee, the officers and R. E. Truax, G. E. Truax, B. L. Snashall, and A. H. Lowe.

Lake Lawn Golf Links.—Two miles from C., M., and St. P. Railroad station. The nine-hole course is maintained for the benefit of the guests of the hotel. Post-office address, Delavan, Wisconsin. Distances and bogey figures: 1. 187, 4; 2. 186, 3; 3. 373, 6; 4. 375, 6; 5. 333, 5; 6. 192, 3; 7. 217, 4; 8. 172, 4; 9. 130, 3.

FOND DU LAC

Fond Du Lac Golf Club.—One mile from C. and N. W. Railroad, and accessible by street cars. Organized and incorporated, 1899. Initiation fee, $5. Annual dues, $5. Membership, 56. A nine-hole course. Distances and bogey figures: 1. 315, 5; 2. 269, 4; 3. 245, 3; 4. 249, 4; 5. 270, 5; 6. 308, 5; 7. 249, 4; 8. 209, 4; 9. 189, 3. President, S. D. Wyatt; Vice-President, C. A. White; Secretary, J. W. Burnton, Fond du Lac; Chairman of House Committee, H. W. Miller, Fond du Lac; Captain, J. W. Burnton; Treasurer, T. E. Ahern. Governing Committee, H. S. Miller, C. A. White, and J. W. Burnton.

FOX POINT

Fox Point Golf Club.—A nine-hole course. Season dues: Family, $15; men, $10; women, $5. President, Mrs. William Mariner; Vice-President, Mrs. Clarence J. Allen; Secretary and Treasurer, Clarence J. Allen.

GREEN LAKE

Tuscumbia Golf Club.—Two miles from Chicago and Northwestern Railroad station, and accessible by 'bus. Post-office address, Dartford, Wisconsin. Organized, 1895. Incorporated, 1897. Initiation fee, $5. Annual dues, $15. Visitors pay $4 a week. Open from June 1 to October 1. Membership, 50 A course of nine holes, 2976 yards. Distances and bogey figures: 1. 339, 5; 2. 276, 4; 3. 157, 3; 4. 400, 5; 5. 373, 5; 6. 519, 6; 7. 210, 4; 8. 387, 5; 9. 315, 5. President, Geo. J. Hamlin; Vice-President, Geo. W. Mathews, Jr.; Secretary, Ernest W. Heath, 170 Randolph Street, Chicago, Illinois; Captain, M. A. De Moss; Treasurer, Ernest W. Heath. Governing Committee, Wm. H. Colvin, Alexander H. Revell, Mathew A. De Moss, and Wm. C. Pullman. Professional, Chas. Connelly.

MISS CURTIS.

MISS OLIVER.

JANESVILLE

Sinnissippi Golf Club.—One and one-half miles from Chicago and Northwestern, and Chicago, Milwaukee and St. Paul railroad stations, and accessible by street cars. Post-office address, Janesville, Wisconsin. Organized, 1886. Incorporated, 1887. Initiation fee, $10. Annual dues, $10. Visitors pay 25 cents a day, or $1 a week. Membership, 150. A course of nine holes. Distances: 1. 183; 2. 445; 3. 210; 4. 175; 5. 300; 6. 250; 7. 325; 8. 535; 9. 550. President, Stuart McGiffin; Vice-President, H. C. Grant; Secretary, J. P. Baker, Janesville, Wisconsin; Chairman of Green Committee, Albert Schaller; Treasurer, C. C. MacLean.

KAUKAUNA

Cardinal Golf Club.—Organized, 1900. President, Mrs. C. D. Boyd; Vice-President, Miss Celeste Chamberlain; Treasurer, Mrs. Frank Becker; Secretary, Mrs. James I. Toner.

KENOSHA

Kenosha Golf Club.—One mile from C. and N. W. Railroad station, and accessible by omnibus. Post-office address, Kenosha, Wisconsin. Organized, 1897. Incorporated, February 7, 1898. Initiation fee: Family of three, $25; individual, $15. Annual dues: Family of three, $20; individual, $10. Open from May to October, inclusive. Membership, 186. A nine-hole course. Distances and bogey figures: 1. 280, 4; 2. 330, 5; 3. 350, 5; 4. 165, 3; 5. 165, 3; 6. 380, 5; 7. 445, 6; 8. 280, 4; 9. 420, 5. President, George A. Yule; Vice-President, Charles W. Allen; Secretary, Robert M. Holderness, Kenosha; Chairman of House Committee, Clarence E. Remer, Kenosha; Captain, James R. Kehlor; Treasurer, Chas. C. Brown. Board of Directors, the officers and H. E. Tanner, Edward C. Thiers, Peter Fisher, Clarence E. Remer, and Benjamin F. Windsor.

LA CROSSE

Schaghticoke Golf Club.—Two miles from Chicago, Milwaukee and St. Paul Railroad station, and accessible by electric railway. Post-office address, La Crosse, Wisconsin. Organized, 1900. Incorporated, 1900. Initiation fee, $5. Annual dues, $15. Membership, 200. A course of nine holes. Distances and bogey figures: 1. 422, 5; 2. 245, 4; 3. 180, 4; 4. 397, 5; 5. 344, 5; 6. 371, 5; 7. 290, 4; 8. 184, 4; 9. 340, 4. President, Joseph M. Hixon; Vice-President, H. J. Hirschheimer; Secretary, James B. Taylor, La Crosse, Wisconsin; Chairman of Green Committee, Geo. W. Barton; Treasurer, R. C. Whelpley. Governing Committee, J. M. Hixon, H. J. Hirschheimer, J. B. Taylor, R. C. Whelpley, G. H. Gordon, A. Lees, G. W. Barton, L. F. Easton, and Alfred James.

LAKE BEULAH

A nine-hole course for the use of the guests of the Hotel Beulah.

LAKE GENEVA

Lake Geneva Country Club.—On the C. and N. W. Railroad. Organized, 1899. An eighteen-hole course of 5464 yards. President, George C. Walker; Secretary and Captain, William Borden.

MADISON

Maple Bluff Golf Club.—Two and a half miles from C. and N. W. Railroad station. Organized and incorporated, December, 1899. Initiation fee: Men, $10; women, $5. Annual dues: Men, $15; women, $5. A six-hole course. President, F. G. Brown; Vice-President, D. B. Frankenburger; Treasurer, F. M. Brown, Madison, Wisconsin.

University Golf Club.—One and a half miles from C., M., and St. P. Railroad station, and accessible by street car. Post-office address, Madison, Wisconsin. Organized, 1898. Initiation fee, $3. Annual dues, $3. Visitors pay 25 cents per day. Open all the year. Membership, 100. A nine-hole course. Distances: 1. 200; 2. 250; 3. 75; 4. 225; 5. 250; 6. 200; 7. 200; 8. 200; 9. 350. President,

Stanley Hanks; Vice-President, Phil King; Secretary, T. S. Morris, Madison; Treasurer, Paul S. Warner.

Wingra Park Golf Club.—Two miles from the station at Madison, and accessible by trolley. Post-office address, Madison, Wisconsin. Organized, October, 1898. Initiation fee, $3. Annual dues, $3. Membership, 75. A nine-hole course. The distances are: 1. 166; 2. 197; 3. 285; 4. 268; 5. 154; 6. 262; 7. 290; 8. 209; 9. 211. President, T. S. Norris; Vice-President, Fred Vogel; Secretary, W. B. Clark, 504 State Street, Madison; Treasurer, J. Greverus.

MARINETTE

A golf club was organized in 1901.

MILWAUKEE

Milwaukee Country Club.—Four miles from city, and accessible by electric street railway. Post-office address, P. O. Box 358. Organized, 1895. Incorporated, 1895. Initiation fee, $80. Annual dues, $40. Open from April 1 to December 1. Membership, 200. A course of nine holes. Distances and bogey figures: 1. 158, 3; 2. 283, 4; 3. 288, 4; 4. 400, 5; 5. 456, 5½; 6. 376, 5; 7. 379, 5; 8. 390, 5; 9. 171, 3½. President, Thomas H. Bowles; Vice-President, John W. Mariner; Secretary, David A. Edgar, P. O. Box 358, Milwaukee, Wisconsin; Chairman of Green Committee, Hamilton Vose; Treasurer, Jas. H. Ilsley. Governing Committee, the officers, and A. Ross Houston, L. T. Boyd, Geo. H. Russell, O. C. Fuller, C. P. Spooner, Louis Allis, Walter Cary, and Hamilton Vose. Professional, Charles Johnston.

Newspapermen's Golf Club.—A nine-hole course on the State Fair grounds. Organized, 1902. President, D. B. Starkey; Vice-President, L. T. Boyd; Secretary, George S. Cake; Treasurer, M. C. Hanna. Green Committee, T. M. Chivington, M. C. Hanna and J. C. Wall. Directors, M. C. Hanna, J. V. Ellis, J. C. Wall, W. B. Bullock and T. M. Chivington.

OCONOMOWOC

Country Club of Oconomowoc.—Three miles from C., M., and St. P. Railroad station. Post-office address, Oconomowoc, Waukesha County, Wisconsin. Organized and incorporated, October 7, 1896. Annual dues, from $10 to $30. Open from June to November. Membership, 100. A nine-hole course. Distances: 1. 325; 2. 230; 3. 292; 4. 307; 5. 333; 6. 240; 7. 257; 8. 310; 9. 223. President, John Dupee; Vice-President, Arthur Dixon; Secretary and Treasurer, W. N. Pelouze, 133 South Clinton Street, Chicago; Chairman of House Committee, W. N. Pelouze. Governing Committee, the officers and W. L. Peck, A. Montgomery Ward, William Hale Thompson, W. E. Kelley, George R. Peck, and E. C. Simmons.

OSHKOSH

Algoma Country Club.—Two miles from Chicago and Northwestern Railroad station, and accessible by electric railway. Post-office address, Oshkosh, Wisconsin. Organized, 1899. Incorporated, 1899. Annual dues, gentlemen, $10; ladies, $5. Open from snow to snow. Membership limited to 300. A course of nine holes, 2779 yards. Distances and bogey figures: 1. 294, 4; 2. 336, 5; 3. 255, 4; 4. 213, 4; 5. 255, 4; 6. 357, 5; 7. 429, 5; 8. 400, 5; 9. 240, 4. President, E. P. Sawyer; Vice-President, S. W. Hollister; Secretary, D. N. Cameron,

Oshkosh, Wisconsin; Captain, C. C. Chase; Treasurer, D. N. Cameron. Governing Committee, Board of Directors.

RACINE

Racine Golf Club.—One mile from Chicago and Northwestern Railroad station, and accessible by electric cars. Post-office address, Racine, Wisconsin. Organized, 1898. Incorporated, 1898. Initiation fee, $25. Annual dues, $15. Visitors pay $1.25 a week. Open from April 1 to November 1. Membership, 200. A course of nine holes. Distances and bogey figures: 1. 290, 4; 2. 273, 4; 3. 223, 4; 4. 335, 5; 5. 224, 4; 6. 380, 6; 7. 192, 4; 8. 340, 5; 9. 396, 6. President, Frank L. Mitchell; Vice-President, L. E. Jones; Secretary, Alfred J. Lunt, Racine, Wisconsin. Chairman of Green Committee, Dr. L. E. Hall; Captain, Dr. L. E. Hall; Treasurer, Alex. J. Horlick. Governing Committee, F. L. Mitchell, L. E. Jones, H. J. Lunt, Dr. L. E. Hall, H. E. Redmond, Martin J. Gillen, and Alex. J. Horlick. Professional, William Lorimer.

RIPON

Melrose Golf Club.—One-quarter of a mile from C., M., and St. P. Railroad station. Post-office address, Ripon, Fond du Lac County, Wisconsin. Organized, May 1, 1900. Initiation fee: Men, $5; women, $2. Annual dues: Men, $5; women, $2. Membership, 66. A nine-hole course. Distances: 1. 409; 2. 220; 3. 243; 4. 317; 5. 367; 6. 296; 7. 145; 8. 222; 9. 135. President, Prof. A. W. Tressler; Vice-President, E. J. Burnside; Secretary and Treasurer, Dr. E. I. Hall, Ripon; Chairman of House Committee, E. J. Burnside, Ripon; Captain, J. E. Brayton. Governing Committee, the officers and J. E. Brayton and L. B. Reed.

SILVER LAKE

Silver Lake Golf Club.

SPARTA

Sparta Golf and Outing Club.—Organized, October 1, 1900. Initiation fee: Men, $5; women, $2.50. Annual dues: Men, $10; women, $5. Membership, 65. A six-hole course. Distances: 1. 470; 2. 280; 3. 285; 4. 200; 5. 378; 6. 192. President, Ira A. Hill; Vice-President, D. W. Stiles; Secretary, H D. Baldwin; Treasurer, D. W. Cheney.

SUPERIOR

Superior Golf Club.

WALDWICK

Waldwick Golf Club.

WAUKESHA

Fountain Spring House Golf Club.—Used in connection with the hotel. A six-hole course laid out in June, 1897. Secretary, J. C. Walker.

WAUPACA

Waupaca Golf Club.—Two miles from Wisconsin Central Railroad station, and accessible by trolley. Organized, 1900. Annual dues, $10. Membership, 10. A nine-hole course. President, E. E. Browne; Vice-President, J. F. Jardine; Secretary and Treasurer, Mrs. B. O. Baker, Waupaca, Wisconsin.

WAUSAU

Wausau Golf Club.—Three-quarters of a mile from C. and N. W. Railroad station. Post-office address, Wausau, Wisconsin. Organized, 1899. Initiation fee: Men, $5; women, $2.50. Annual dues, same as entrance fee. Membership, 50. A nine-hole course. President, Charles J. Winton; Vice-President, Mrs. Jeanette M. Staples; Secretary, Franklin Bump, 312 Second Street, Wausau; Treasurer, P. V. O. Van Vechten. Executive Committee, the officers and Neal Brown.

WEST SUPERIOR

Gitchinadji Golf Club.—One mile from railroad station, and accessible by trolley, or by launches on St. Louis Bay. Organized and incorporated, July, 1900. Initiation fee, $50. Annual dues, $40 Membership, 64. A nine-hole course. Distances: 1. 160; 2. 261; 3. 196; 4. 202; 5. 253; 6. 270; 7. 192; 8. 174; 9. 221. President, Robert Kelly: Vice-President, A. L. de Forest; Secretary and Treasurer, Charles A. Chase, Bank of Commerce, West Superior. Governing Committee, the officers and Henry S. Butler, W. H. Slack, and Ogden H. Hammond.

WYOMING

LARAMIE

Laramie Golf Club.—One mile from Union Pacific Railroad station. Post-office address, Laramie, Wyoming. Organized, May, 1900. Open all the year. Membership, 40. A six-hole course. Distances and bogey figures: 1. 368, 6; 2. 264, 5; 3. 261, 5; 4. 334, 6; 5. 279, 6; 6. 371, 7. President, Prof. C. B. Ridgaway; Secretary, Mrs. W. C. Knight, Laramie, Wyoming; Chairman of House Committee, Prof. W. F. Gilkison, Laramie, Wyoming.

THE KEMPSHALL GOLF BALL.

Golf has become a national game since its introduction in the United States. During the first ten or fifteen years everything used for the sport was imported from the other side, but gradually enterprising and inventive American firms began to improve on the implements of the game, and the importations have become more and more insignificant. The Kempshall Mfg. Co. at 475 Broadway, New York, has for months labored to perfect a Golf Ball and has admirably succeeded. In order to accomplish this end, they have constructed elaborate tools and built a variety of testing machines for proving the results obtained, and now they are ready to put their perfected product on the market.

Let us briefly describe the improvements of the Kempshall Golf Ball and its advantages to the player:

They are constructed of a moulded Rubber core under distension by a hard center, the whole covered with a compressed Gutta-Percha Shell. By this construction and the method of manufacture the said company produces a Golf Ball that is unequalled in accuracy and distance of flight by any other ball.

They are uniform in *size, weight* and *action.*

These balls are made in tool steel dies which are true spheres and of the highest uniformity of dimensions and brambling, thus insuring the least possible variation in diameter of the product. The dies are made with tools especially designed for this work. The brambles are cut one at a time in an index machine.

The distended Rubber Cores are made in moulds that insure great uniformity of weight and diameter, and the covers are moulded of uniform size and weight before being put onto the balls.

The superior flying qualities of "the Kempshall Golf Balls" are obtained by their great accuracy of construction, and their trueness of flight is due to the fact that the balls are true in centering. This is effected through the precision of the *Kempshall moulds,* which allow of a minimum of variation in the thickness of wall in cores or shells. The finished product has therefore the least possible opportunity for variation. High accuracy in the approach and put is another valuable feature of the Kempshall ball.

"The Kempshall Golf Ball" is not a cheap article. The material used therein is the best the firm can procure. The rubber used for the core is the best gum. Therefore the balls have the highest possible elasticity and springiness.

The Gutta-percha shells are made from material imported direct by the firm from the most reliable sources in Great Britain, and prepared there for the firm's special use.

The following illustrations show two views of the Kempshall "Golf Gun." The machine was designed and built for the sole purpose of making comparative tests of various golf balls.

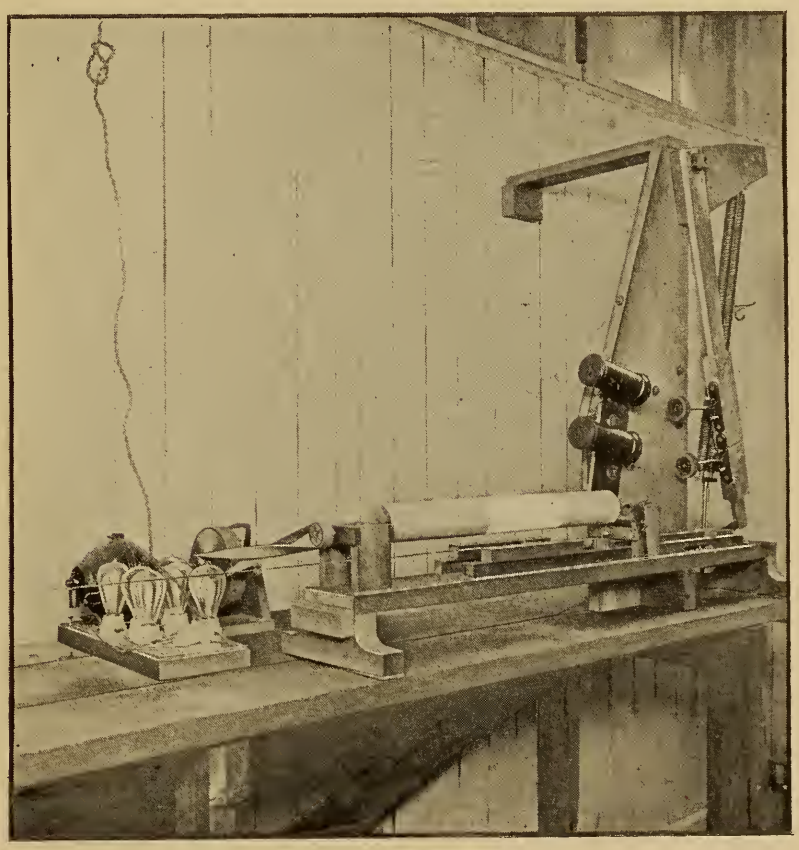

FIGURE 1—GOLF GUN, COCKED.

In Figure 1 the gun is shown cocked ready to fire.

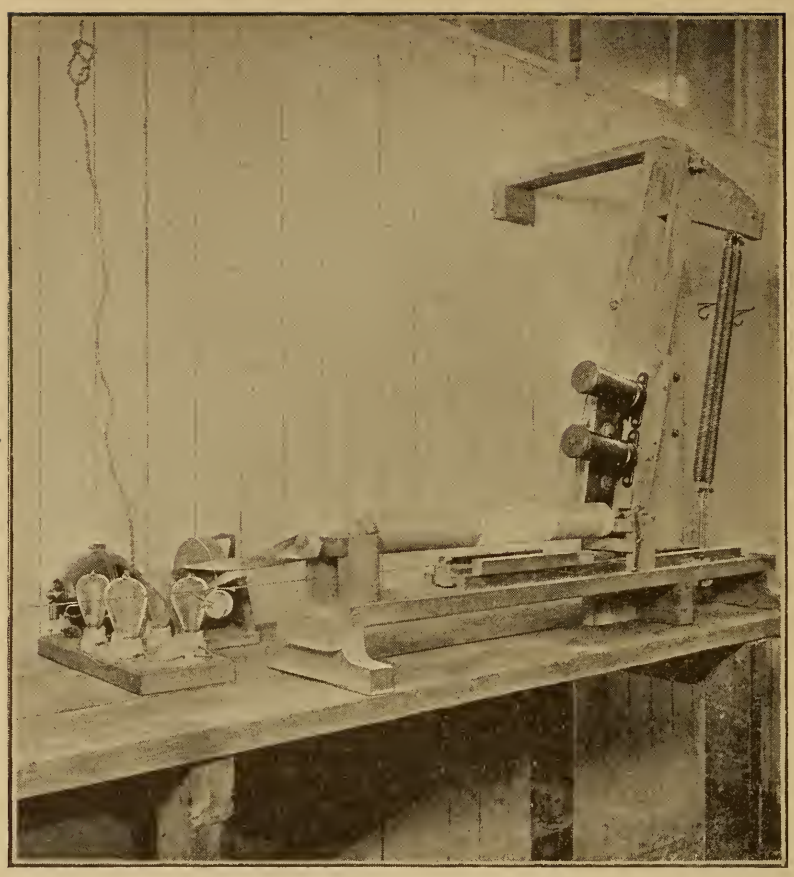

FIGURE 2—GOLF GUN, FIRED.

In Figure 2 it is shown the instant after firing.

FIGURE 3—KEMPSHALL PUTTING MACHINE.

Figure 3 is an illustration of THE KEMPSHALL PUTTING MACHINE. This machine was perfected for the purpose of making tests of the putting qualities of golf balls. After thorough investigation and exhaustive experiments they have found that the accuracy in putting with all golf balls depends largely upon *what portion of the ball is struck.*

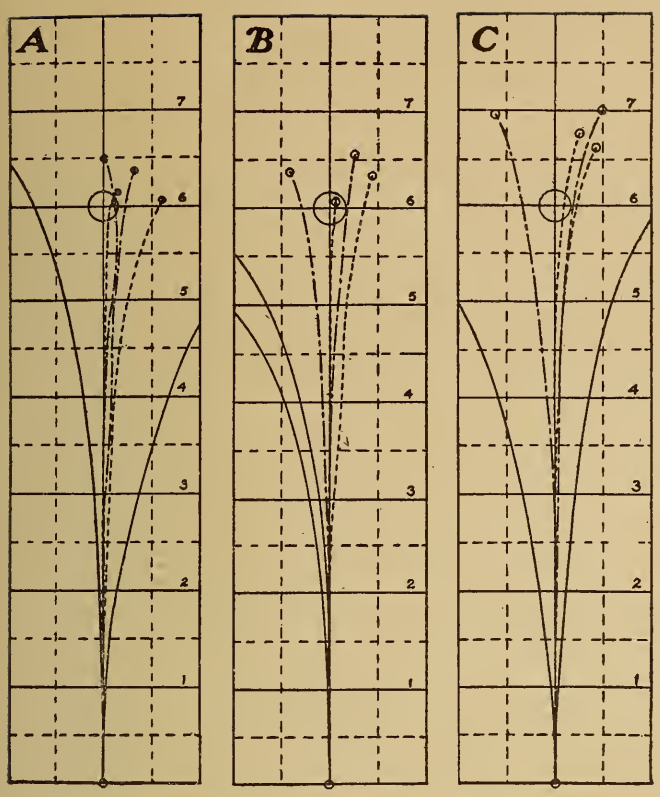

FIGURE 4.

PUTTING MACHINE DIAGRAMS.

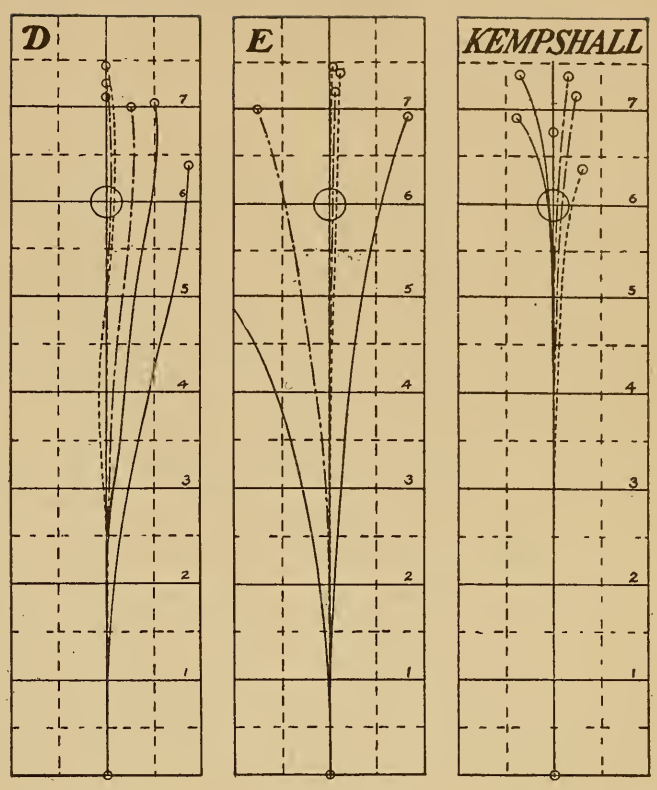

FIGURE 5.

PUTTING MACHINE DIAGRAMS.

On the Charts in Figures 4 and 5, the full lines show equator blows, the dotted lines polar blows and the dot and dash lines blows midway between equator and pole.

The five leading Golf Balls designated in our Charts as "A," "B," "C," "D" and "E," show, when hit upon their poles in putting, or upon a space equally distant between the pole and the equator, fairly uniform results; but when hit upon the equator, the run of the ball is in every case most erratic, deviating markedly to the right or left and practically never holeing out. The tests of these balls were made in the KEMPSHALL PUTTING MACHINE by an automatic hammer over a perfectly level surface and with a uniform stroke.

The KEMPSHALL GOLF BALL and the process by which it is made are patented. The firm has also branched out in various directions and secured the exclusive right to make a large variety of playing balls, differing more or less in detail of construction.

It has been our pleasure to test these balls, inspect the factory and the delicate and fine tools with which the KEMPSHALL GOLF BALL is made, and we must unhesitatingly declare that there is no doubt in our mind that golfers all over the country will hail the arrival of this improvement. A good golfer without a true ball is an impossibility, and an expert with a ball of such excellence and precision as the Kempshall golf ball should accomplish marvellous results.

THE CHICAGO No. 3.

The Chicago Writing Machine Co. has put a new Typewriting Machine on the Market which deserves the attention of the Public. It has the standard Keyboard, thirty Keys and two shift Keys, printing in all ninety characters. The important punctuation marks are placed in both upper and lower case so that these can be written without use of shift Keys.

The typewriter is equipped with steel type which is interchangeable, admitting of printing in all languages in various styles of type. The characters, engraved in 9 rows of 10 characters each on a steel type cylinder, do not easily get out of order and can easily be cleaned. One of the principal objections to typewriting is that the letters do not print all on the same line, but the perfect and permanent adjustment of this machine has overcome this difficulty.

One feature of particular praise, is that the full written Page is in constant view of the operator.

There is also a novel erasing device by which the erasures can be made without changing the position of paper which deserves mention.

There is also a back spacing Key at the right hand side of the spacer which saves much time and labor.

The Touch of the Chicago No. 3 is Elastic and buoyant and the speed is marvelous. It makes less noise than other machines and is therefore on that account alone preferable.

We congratulate the Co. on their new product.

THE RANKING OF 1901.

The "roll of honor" that follows was prepared, at the request of the editor, by three well-informed and impartial critics, men who play the game themselves, and who know how it should be played.

It is perhaps unnecessary to say that there can be no absolute standard of performance from which a player's rating can be obtained. Golfers in different sections of the country may play through the whole season without meeting in any open tournament, outside of the national championship, and certainly the mere numerical reckoning by first and second cups, qualifying score prizes and the like, is altogether untrustworthy, since the character of the entry lists, the playing conditions and other contingencies may be widely different.

It is, therefore, only through a system of comparison that the balance may be struck, and so far as possible the relative rankings are based upon such generally accepted authorities as the Metropolitan and New Jersey handicap lists and the results of the big and truly representative sectional meetings, the supreme test being, of course, the amateur championship. For, after all, the Amateur Meeting is the final Court of Appeal, and other things being equal, the best golfer is he who can do his best at the time when his best is required. The omission of the names of several well-known golfers is due to their practical abstention from the game during the past twelve months. Among these may be mentioned Ex-Champion H. M. Harriman, H. B. Hollins, Jr., Quincy A. Shaw, A. L. Ripley, T. M. Robertson, and Walter B. Smith.

1. Walter J. Travis.

2. Findlay S. Douglas.

3. A. G. Lockwood, W. Holabird, Jr., Louis Livingston, Jr., Walter E. Egan, C. H. Seeley.

4. C. B. Macdonald, G. O. Ormiston, John Reid, Jr., Charles Hitchcock, Jr., Walter Fairbanks, R. C. Watson, Jr.

5. A. M. Reid, Percy R. Pyne, 2d, Archibald Graham, Allan Kennaday, C. M. Hamilton, Louis P. Bayard, Jr., E. M. Byers, Louis P. Myers, Devereux Emmet.

6. M. G. Macdonald, W. P. Smith, Phelps B. Hoyt.

BY-LAWS OF THE UNITED STATES GOLF ASSOCIATION

By-laws of the United States Golf Association, as revised by the Executive Committee, Jan. 31, 1902, and Feb. 28, 1902:

Section 1. The following order of business shall be observed at meetings of this Association:

1. Roll-call.
2. Reading minutes of previous meeting.
3. Report of Executive Committee.
4. Treasurer's report.
5. Election of officers and committees.
6. General business.
7. Adjournment.

Section 2. In the event of an appeal from an order of discipline imposed by the Executive Committee, it must be heard at the next regular or special meeting of the Association, and any member or person who is proved, to the satisfaction of the Association, to have been guilty of fraudulent or discreditable conduct of any kind, may be declared ineligible to compete at any competition, suspended or expelled.

Sec. 3. All complaints or disputes between clubs of this Association shall be decided by those members of the Executive Committee who are in no way connected with the clubs interested.

Sec. 4. The President shall appoint such special Committees as shall be found necessary.

Sec. 5. The Executive Committee shall interpret the Rules of Golf.

Sec. 6. The amateur, open and women's championship tournaments shall take place on the links of an associate club, in selecting which due consideration shall be given to accessibility, accommodations and conditions of course. It shall be determined at the annual meeting each year over which links the championship prizes shall be contended for that year. The Executive Committee may delegate the power of naming the time and regulating the order of starting and determining the handicap of players to the Green Committee of the club over whose grounds the Association competitions are played, and of appointing such other committees as are necessary to govern such a competition, and shall have full charge of all details concerning the same.

Sec. 7. No person shall be considered an amateur golfer or shall be eligible to compete in the amateur championships of this Association, who receives a money consideration, either directly or indirectly, by reason of connection with or skill displayed in playing the game of golf or other branches of athletics.

Protests against an individual concerning any violation of the letter or spirit of this Section must be made by a member of a club belonging to the Association, and must be submitted in writing to the Secretary of the Association, properly certified to by an officer of his club.

Any properly submitted case will be decided by the Executive Committee on its individual merits.

Sec. 8. Any person having become ineligible by reason of a violation of Section 7 may be duly reinstated upon his giving satisfactory evidence of meriting it.

Sec. 9. In the Amateur, Open or Women's Championship golf competitions, the entrance fee shall be $5, and it must be received by the Secretary of the Association not later than 6 P. M. one week previous to the opening of the competition.

Only members of clubs belonging to this Association, and those entitled under the rules of any such club, to the use of the links, in whole or in part, for a period not less than the entire current season, may compete for the amateur and women's championships. Competitors must enter for the championships through the secretaries of their respective clubs, who, in sending their names, shall be held to certify that the players are qualified amateur golfers in accordance with the terms of Section 7.

Sec. 10. The Competitions shall be played in accordance with the Rules of Golf, as adopted by the Royal and Ancient Golf Club of St. Andrews, Scotland, with such special rules as are in force and published on the green over which the competition takes place, and with such modifications as the Executive Committee may from time to time adopt.

Sec. 11. In the amateur competitions, the contestants shall first play eighteen holes medal play. The best sixty-four scores shall then be taken, and the contestants making these scores shall then play eighteen holes match play until but two competitors remain, who, upon a separate day, shall play the final game consisting of thirty-six holes match play.

Sec. 12. The contestants shall be paired by the Executive Committee and the result published three days before the competition.

In case of an uneven number of entries, the Executive Committee shall appoint a player to play with the contestant drawing the bye.

Sec. 13. The pairings for the preliminary round at match play shall be determined as follows:

The first sixty-four players shall be ranked in accordance with the scores made by them in the medal play round, equal scores to be numbered as they stand upon the score sheet. Number one shall then be paired with number thirty-three, and shall constitute pair number one; number two shall be paired with number thirty-four, and shall constitute pair number two, etc., etc. Odd-numbered pairs shall be placed in the first half, and even-numbered pairs shall be placed in the second half, according to this method, and the complete pairings made as in the accompanying schedule. Winners to play winners. First Round—Nos. 1 to 33, 9 and 41, 13 and 45, 17 and 49, 5 and 37, 21 and 53, 25 and 57, 29 and 61, 31 and 63, 27 and 59, 23 and 55, 17 and 39, 19 and 51, 15 and 67, 11 and 43, 3 and 35, 2 and 34, 10 and 42, 14 and 46, 18 and 50, 6 and 38, 22 and 56, 26 and 58. 30 and 62, 52 and 64, 28 and 60, 26 and 56, 8 and 40, 20 and 52, 16 and 68, 12 and 44, 4 and 34. Second Round—Nos. 1 and 9, 13 and 17, 5 and 21, 23 and 29, 31 and 27, 23 and 7, 19 and 15, 11 and 3, 2 and 10, 14 and 18, 6 and 22, 26 and 30, 52 and 28, 26 and 8, 20 and 16, 12 and 4. Third Round—1 and 13, 5 and 23, 27 and 7, 15 and 3, 2 and 14, 6 and 26, 28 and 8, 16 and 4. Fourth Round—1 and 5, 7 and 3, 2 and 6, 8 and 4. Semi-finals—Nos. 1 and 3, 2 and 4. Final—Nos. 1 and 2.

Sec. 14. In the event of a tie or ties for the sixty-fourth place in the medal play round, the contestants so tied shall continue to play until one or the other shall have gained a lead by strokes, the hole or holes to be played out. In the

event of a tie in any match play round, contestants shall continue to play until one or the other shall have won a hole, when the match shall be considered won.

Sec. 15. The winner of the competition shall be the champion amateur golfer of the year, and the trophy shall be held for that year by the club from which the winner shall have entered. The winner shall receive a gold medal; the second, a silver medal; the third and fourth, bronze medals.

Sec. 16. In the women's competition the contestants shall first play eighteen holes medal play. The best thirty-two scores shall then be taken, and the contestants making these scores shall then play eighteen holes match play until but two competitors remain, who upon a separate day shall play the final game, consisting of eighteen holes match play.

Sec. 17. The pairings shall be made in the same manner as in the amateur competition.

Sec. 18. Ties for the thirty-second place in the medal play round and ties in the match play rounds shall be played off in the same manner as in the amateur competition.

Sec. 19. The winner of the competition shall be the champion amateur woman golfer for the year, and the trophy shall be held for that year by the club from which the winner shall have entered. The winner shall receive a gold medal; the second, a silver medal; the third and fourth, bronze medals.

Sec. 20. The open-championship competition shall consist of seventy-two holes medal play, thirty-six holes to be played on each of two days in succession.

Sec. 21. The contestants shall be paired by the Executive Committee.

Sec. 22. The open championship prizes shall be as follows:

First, $200 and a gold medal to the winner of the championship, the winner to have custody of the championship cup; but he must, if required, give security for its safe keeping; second, $150; third, $125; fourth, $100; fifth, $80; sixth, $70; seventh, $50; eighth, $40; ninth, $30; tenth, $25.

In the event of an amateur winning any of the above prizes, he shall be given the equivalent in plate.

Sec. 23. All entries are subject to the approval of the Executive Committee of this Association.

Sec. 24. All disputes shall be settled by the Executive Committee of this Association, whose decision shall be final.

Sec. 25. Contestants paying their entrance money shall be considered thereby to have submitted themselves to the Rules of the Association, both as to restrictions enjoined and penalties imposed. On these conditions alone they are entitled to enjoy all the advantages and privileges of the Association competitions.

Sec. 26. It shall be incumbent upon the club holding any U. S. G. A. championship event to admit, without payment, during the tournament, as visitors to its course all members of the Association.

Sec. 27. These By-laws may be altered, amended or suspended without notice, at any regular meeting of the Executive Committee, by a two-thirds vote of the members present, or at any special meeting on notice given in the call for such meeting.

THE RULES OF GOLF

AS APPROVED BY

THE ROYAL AND ANCIENT GOLF CLUB OF ST. ANDREWS

IN 1899

WITH RULINGS AND INTERPRETATIONS BY THE EXECUTIVE COMMITTEE OF

THE UNITED STATES GOLF ASSOCIATION IN 1900

The United States Golf Association, in making these Rulings and Interpretations, has made no change in the wording, nor in the import, of the Rules of Golf, as adopted by the Royal and Ancient Golf Club of St. Andrews, but has only added such definitions and explanations as appeared to be called for, or suggested by custom and decisions of competent experts.

FEBRUARY, 1900

---

1. DEFINITIONS:—(*a*) The Game of Golf is played by sides, each playing its own ball. A side consists either of one or of two players. If one player play against another, the match is called "a single." If two play against two, it is called "a foursome." A single player may play against two, when the match is called "a threesome," or three players may play against each other, each playing his own ball, when the match is called "a three-ball match."

RULING OF THE U. S. G. A.

"Match Play" is decided by the number of holes won.
"Medal Play" is decided by the aggregate number of strokes.
"Col. Bogey" is an imaginary opponent, against whose arbitrary score each competitor plays by holes; otherwise bogey competitions are governed by the Special Rules for Stroke Competitions, except that a competitor loses the hole:
When his ball is lost;
When his ball is not played where it lies except as otherwise provided for in the Rules.

(*b*) The game consists in each side playing a ball from a teeing-ground into a hole by successive strokes, and the hole is won by the side which holes its ball in fewer strokes than the opposite side, except as otherwise provided for in the Rules. If the sides hole out in the same number of strokes, the hole is halved.

RULING OF THE U. S. G. A.

In Competitions:

In Match Play, when two competitors have halved their match, they shall continue playing hole by hole till one or the other shall have won a hole, which shall determine the winner of the match.

Should the match-play competition be a handicap, the competitors must decide the tie by playing either one hole, three or five more holes, according to the manner in which the handicap ceded falls upon certain holes so as to make the extra holes a fairly proportionate representation of the round.

In Medal Play, when two or more competitors are tied, the winner shall be determined by another round of the course; except that By-laws 15 and 19 of the United States Golf Association provide that, in case of ties for the sixteenth place in the Amateur Championship medal rounds, or the eighth place in the Women's Championship medal rounds, respectively, the contestants so tied shall continue to play until one or the other shall have gained a lead by strokes, the hole or holes to be played out.

(*c*) The teeing-ground shall be indicated by two marks placed in a line, as nearly as possible at right angles to the course.

The hole shall be 4¼ inches in diameter, and at least 4 inches deep.

(*d*) The term "putting-green" shall mean all ground within 20 yards of the hole, except hazards.

(*e*) A "hazard" shall be any bunker, water (except casual water), sand, path, road, railway, whin, bush, rushes, rabbit scrape, fence, or ditch. Sand blown on to the grass, or sprinkled on the course for its preservation, bare patches, snow, and ice are not hazards. Permanent grass within a hazard shall not be considered part of the hazard.

(*f*) The term "through the green" shall mean all parts of the course except "hazards" and the putting-green which is being played to.

(*g*) The term "out of bounds" shall mean any place outside the defined or recognized boundaries of the course.

(*h*) "Casual water" shall mean any temporary accumulation of water (whether caused by rainfall or otherwise) which is not one of the ordinary and recognized hazards of the course.

(*i*) A ball shall be "in play" as soon as the player has made a stroke at the teeing-ground in each hole, and shall remain in play until holed out, except when lifted in accordance with the Rules.

(*j*) A ball shall be considered to have "moved" only if it leave its original position in the least degree, and stop in another; but if it merely oscillate, without finally leaving its original position, it shall not be considered to have "moved."

(*k*) A ball shall be considered "lost" if it be not found within five minutes after the search for it is begun.

(*l*) A "match" shall consist of one round of the Links, unless it be otherwise agreed.

A match is won by the side which is leading by a number of holes greater than the number of holes remaining to be played. If each side win the same number of holes, the match is halved.

(*m*) A "stroke" shall be any movement of the ball caused by the player, except as provided for in Rule 4, or any downward movement of the club made with the intention of striking the ball.

(*n*) A "penalty stroke" is a stroke added to the score of a side under certain rules, and shall not affect the rotation of play.

(*o*) The privilege of playing first from a teeing-ground is called "the honor."

(*p*) "Addressing the ball" shall mean that a player has taken up his position and grounded his club, or if in a hazard, that he has taken up his position preparatory to striking the ball.

(*q*) The reckoning of the strokes is kept by the terms—"the odd," "two more," "three more," etc., and "one off three," "one off two," "the like." The reckoning of holes is kept by the terms—so many "holes up," or "all even," and so many "to play."

2. A match begins by each side playing a ball from the first teeing-ground.

The player who shall play first on each side shall be named by his own side.

The option of taking the honor at the first teeing-ground shall be decided, if necessary, by lot.

A ball played from in front of, or outside of, or more than two club lengths behind the two marks indicating the teeing-ground, or played by a player when his opponent should have had the honor, may be at once recalled by the opposite side, and may be re-teed.

The side which wins a hole shall have the honor at the next teeing-ground. If a hole

has been halved the side which had the honor at the last teeing-ground shall again have the honor.

On beginning a new match the winner of the long match in the previous round shall have the honor, or if the previous match was halved the side which last won a hole shall have the honor.

Ruling of the U. S. G. A.

Penalty for playing a ball outside of the limits of teeing-ground:

In Match Play, the ball may be at once recalled by the opponent, no stroke being counted for the misplay.

In Medal Play, disqualification.

Penalty for leading off the tee out of turn:

In Match Play, the ball may be at once recalled by the opponent, no stroke being counted for the misplay.

In Medal Play, no penalty—but it is customary in Medal Play to observe the honor.

3. A player shall not play while his ball is moving, under the penalty of the loss of the hole. But if the ball begin to move while the player is making his upward or downward swing, he shall incur no penalty, except as provided for in Rules 10, 18, and 27, and a stroke lost under Rule 27 shall not in these circumstances be counted as a stroke of the player.

Ruling of the U. S. G. A.

Penalty for playing a moving ball [except at the tee]:

In Match Play, loss of the hole.

In Medal Play, two strokes.

But if the ball move while the player is making his upward or downward swing a penalty is only incurred if the player is deemed to have caused it to move, under Rules 10 and 18, by moving or touching any loose impediment, or under Rule 27, by grounding his club, or in a hazard, by taking his stand to play it, in which cases the penalty shall be:

In Match Play, one stroke.

In Medal Play, one stroke.

4. If the ball fall or be knocked off the tee in addressing it, no penalty shall be incurred, and it may be replaced, and if struck when moving no penalty shall be incurred.

5. In a threesome or foursome the partners shall strike off alternately from the teeing-grounds, and shall strike alternately during the play of the hole.

If a player play when his partner should have done so, his side shall lose the hole.

Ruling of the U. S. G. A.

Penalty:

In Match Play, loss of the hole.

In Medal Play, two strokes.

6. When the balls are in play, the ball farthest from the hole which the players are approaching shall be played first, except as otherwise provided for in the Rules. If a player play when his opponent should have done so, the opponent may at once recall the stroke. A ball so recalled shall be dropped as near as possible to the place where it lay, without penalty.

Ruling of the U. S. G. A:

"Otherwise provided for" in Rule 32, and Medal Rule 11.

Penalty for playing out of turn:

In Match Play, ball may be at once recalled by the opponent, no stroke being counted for the misplay.

In Medal Play, no penalty—the ball may not be recalled.

7. The ball must be fairly struck at, not pushed, scraped, nor spooned, under penalty of the loss of the hole.

RULING OF THE U. S. G. A.

Penalty:

In Match Play, loss of the hole.
In Medal Play, two strokes.

8. A ball must be played wherever it lies or the hole be given up, except as otherwise provided for in the Rules.

RULING OF THE U. S. G. A.

"Otherwise provided for" in Rules 9, 11, 13, 15, 17, 22, 23, 28, 31, 32, 34.

Penalty:

In Match Play, loss of the hole.
In Medal Play, two strokes, except otherwise provided for in Medal Rules 6, 8, 9, 10, 11.

9. Unless with the opponent's consent, a ball in play shall not be moved, nor touched before the hole is played out, under penalty of one stroke, except as otherwise provided for in the Rules. But the player may touch his ball with his club in the act of addressing it without penalty.

If the player's ball move the opponent's ball through the green, the opponent, if he choose, may drop a ball (without penalty) as near as possible to the place where it lay, but this must be done before another stroke is played.

RULING OF THE U. S. G. A.

"Otherwise provided for" in Rules 11, 13, 15, 17, 22, 23, 28, 31, 32, 34, and Medal Rules 6, 8, 9, 10, 11.

Penalty:

In Match Play, for moving or touching, one stroke.
In Medal Play, one stroke.
If a competitor's ball be displaced by another competitor's ball it must be replaced, or its owner shall be disqualified.

10. Any loose impediment (not being in or touching a hazard) which is within a club length of the ball may be removed. If the player's ball move after any such loose impediment has been touched by the player, his partner, or either of their caddies, the penalty shall be one stroke. If any loose impediment (not being on the putting-green) which is more than a club length from the ball be removed, the penalty shall be the loss of the hole.

RULING OF THE U. S. G. A.

Penalty for ball moved (not in hazard) after removing loose impediment within club length of the ball:

In Match Play, one stroke.
In Medal Play, one stroke.

Through the green, for removing loose impediment more than a club length from the ball:

In Match Play, loss of the hole.
In Medal Play, two strokes.

11. Any vessel, wheel-barrow, tool, roller, grass-cutter, box, or similar obstruction may be removed. If a ball be moved in so doing, it may be replaced without penalty. A ball lying on or touching such obstruction, or on clothes, nets, or ground under repair or covered up or opened for the purpose of the upkeep of the Links, may be lifted and dropped without penalty, as near as possible to the place where it lay, but not nearer the hole. A ball lifted in a hazard, under such circumstances, shall be dropped in the hazard.

A ball lying in a golf hole or flag hole, or in a hole made by the greenkeeper, may be lifted and dropped without penalty as near as possible to the place where it lay, but not nearer the hole.

RULING OF THE U. S. G. A.

"As near as possible" shall mean within a club length.

If a ball lie on or within a club length of a drain-cover, water-pipe, or hydrant, it may be lifted and dropped without penalty as near as possible to the place where it lay, but not nearer the hole.

12. Before striking at a ball in play, the player shall not move, bend, nor break anything fixed or growing near the ball, except in the act of placing his feet on the ground for the purpose of addressing the ball, in soling his club to address the ball, and in his upward or downward swing, under penalty of the loss of the hole, except as otherwise provided for in the Rules.

RULING OF THE U. S. G. A.

"Otherwise provided for" in Rules 11, 13, 30.

Penalty:

In Match Play, loss of the hole.
In Medal Play, two strokes.

13. When a ball lies in or touches a hazard, nothing shall be done to improve its lie; the club shall not touch the ground, nor shall anything be touched or moved before the player strikes at the ball, subject to the following exceptions: (1) The player may place his feet firmly on the ground for the purpose of addressing the ball; (2) In addressing the ball, or in the upward or downward swing, any grass, bent, whin, or other growing substance, or the side of a bunker, wall, paling, or other immovable obstacle may be touched; (3) Steps or planks placed in a hazard by the Green Committee for access to or egress from such hazard may be removed, and if a ball be moved in so doing, it may be replaced without penalty; (4) Any loose impediments may be removed from the putting-green; (5) The player shall be entitled to find his ball as provided for by Rule 30. The penalty for a breach of this Rule shall be the loss of the hole.

RULING OF THE U. S. G. A.

Penalty:

In Match Play, loss of the hole.
In Medal Play, two strokes.

14. A player or caddie shall not press down nor remove any irregularities of surface near a ball in play. Dung, worm casts, or mole-hills may be removed (but not pressed down) without penalty. The penalty for a breach of this Rule shall be the loss of the hole.

RULING OF THE U. S. G. A.

Penalty:

In Match Play, loss of the hole.
In Medal Play, two strokes.
Pressing down the surface behind the ball by prolonged or forcible grounding of the club shall be deemed a breach of this Rule.

15. If a ball lie or be lost in water, the player may drop a ball, under penalty of one stroke. But if a ball lie or be lost (1) in casual water through the green, a ball may be dropped without penalty; (2) in water in a hazard, or in casual water in a hazard, a ball may be dropped behind the hazard, under penalty of one stroke; (3) in casual water on a putting-green, a ball may be placed by hand behind the water, without penalty.

RULING OF THE U. S. G. A.

Penalty:

In Match Play, one stroke.
In Medal Play, one stroke.
A ball lifted from a recognized water hazard may be dropped under a penalty of one stroke even if the hazard be dry at the time.
If the water in a recognized water hazard overflow its usual boundaries the overflowed portion of the course shall be considered as part of the hazard, and not as casual water.
If a ball lie or be lost in casual water in a hazard, a ball may be dropped without penalty, behind the water, but in the hazard, keeping the spot, where it entered the water, in line to the hole.

16. When a ball has to be dropped, the player himself shall drop it. He shall face the hole, stand erect behind the hazard or casual water, keep the spot from which the ball was lifted (or in the case of water or casual water, the spot at which it entered) in a line be-

tween himself and the hole, and drop the ball behind him from his head, standing as far behind the hazard or casual water as he may please. If it be impossible to drop the ball behind the hazard or casual water, it shall be dropped as near as possible to the place where it lay, but not nearer the hole. If the ball so dropped touch the player dropping it, there shall be no further penalty, and if the ball roll into a hazard, it may be re-dropped without further penalty.

RULING OF THE U. S. G. A.

Penalty for a ball not dropped in accordance with this Rule:

In Match Play, the opponent may call for the player to drop again; if the request be not complied with the player shall lose the hole.

In Medal Play, the ball must be dropped again or the competitor disqualified.

17. When the balls lie within six inches of each other on a putting-green, or within a club length of each other through the green or in a hazard (the distance to be measured from their nearest points), the ball nearer the hole may, at the option of either the player or the opponent, be lifted until the other is played, and shall then be replaced as near as possible to the place where it lay. If the ball farther from the hole be moved in so doing, or in measuring the distance, it shall be replaced without penalty. If the lie of the lifted ball be altered by the player in playing, the ball may be placed in a lie as nearly as possible similar to that from which it was lifted, but not nearer the hole.

18. Any loose impediments may be removed from the putting-green, irrespective of the position of the player's ball. The opponent's ball may not be moved except as provided for by the immediately preceding Rule. If the player's ball move after any loose impediment lying within six inches of it has been touched by the player, his partner, or either of their caddies, the penalty shall be one stroke.

RULING OF THE U. S. G. A.

Penalty:

In Match Play, one stroke.

In Medal Play, one stroke.

19. When the ball is on the putting-green the player or his caddie may remove (but not press down) sand, earth, dung, worm-casts, mole-hills, snow, or ice lying round the hole or in the line of his putt. This shall be done by brushing lightly with the hand only across the putt and not along it. Dung may be removed by a club, but the club must not be laid with more than its own weight upon the ground. The line of the putt must not be touched, except with the club immediately in front of the ball, in the act of addressing it, or as above authorized. The penalty for a breach of this Rule is the loss of the hole.

RULING OF THE U. S. G. A.

Penalty:

In Match Play, loss of the hole.

In Medal Play, two strokes.

The "line of the putt" does not extend beyond the hole.

The "player or his caddie" shall include his partner or his partner's caddie.

20. When the ball is on the putting-green, no mark shall be placed, nor line drawn as a guide. The line of the putt may be pointed out by the player's caddie, his partner, or his partner's caddie, but the person doing so must not touch the ground.

The player's caddie, his partner, or his partner's caddie, may stand at the hole, but no player nor caddie shall endeavor, by moving or otherwise, to influence the action of the wind upon the ball.

The penalty for a breach of this Rule is the loss of the hole.

RULING OF THE U. S. G. A.

Penalty:

In Match Play, loss of the hole.

In Medal Play, two strokes.

21. When on the putting-green, a player shall not play until the opponent's ball is at rest, under penalty of one stroke.

RULING OF THE U. S. G. A.

Penalty:

In Match Play, one stroke.
In Medal Play, one stroke.

22. Either side is entitled to have the flag-stick removed when approaching the hole. If the ball rest against the flag-stick when in the hole, the player shall be entitled to remove the stick, and, if the ball fall in, it shall be deemed as having been holed out at the last stroke. If the player's ball knock in the opponent's ball, the latter shall be deemed as having been holed out at the last stroke. If the player's ball move the opponent's ball, the opponent, if he choose, may replace it, but this must be done before another stroke is played. If the player's ball stop on the spot formerly occupied by the opponent's ball, and the opponent declare his intention to replace, the player shall first play another stroke, after which the opponent shall replace and play his ball. If the opponent's ball lie on the edge of the hole, the player, after holing out, may knock it away, claiming the hole if holing at the like, and the half if holing at the odd, provided that the player's ball does not strike the opponent's ball and set it in motion. If after the player's ball is in the hole, the player neglect to knock away the opponent's ball, and it fall in also, the opponent shall be deemed to have holed out at his last stroke.

RULING OF THE U. S. G. A.

Penalty—If player's ball knock in the other ball:

In Match Play, the latter shall be counted as holed out in the last stroke.
In Medal Play, the latter must be replaced or its owner disqualified.

—If player's ball displace the other ball.

In Match Play, the other ball may be replaced at its owner's option, but this must be done before another stroke is played.
In Medal Play, the other ball must be replaced or its owner disqualified.

23. If a ball *in motion* be stopped or deflected by any agency outside the match, or by the forecaddie, the ball must be played from where it lies, and the occurrence submitted to as a "rub of the green." If a ball lodge in anything moving, a ball shall be dropped as near as possible to the place where the object was when the ball lodged in it, without penalty. If a ball *at rest* be displaced by any agency outside the match, excepting wind, the player shall drop a ball as near as possible to the place where it lay, without penalty. On the putting-green the ball shall be replaced by hand, without penalty.

RULING OF THE U. S. G. A.

Ball at rest displaced:

In Match Play, must be *dropped*, or if on putting-green *replaced*, as near as possible to where it lay, or the hole shall be lost.
In Medal Play, must be *replaced* as near as possible to where it lay, or its owner must be disqualified.

24. If the player's ball strike, or be moved by an opponent or an opponent's caddie or clubs, the opponent shall lose the hole.

RULING OF THE U. S. G. A.

Penalty incurred:

In Match Play, loss of the hole.
In Medal Play, no penalty.
If the player's ball strike the other competitor or his caddie or clubs, it is a "rub of the green" and the ball shall be played from where it lies. If a player's ball at rest be moved by the other competitor or his caddie, the ball must be replaced or the player disqualified.

25. If the player's ball strike, or be stopped by, himself or his partner, or either of their caddies or clubs, his side shall lose the hole.

RULING OF THE U. S. G. A.

Penalty:

In Match Play, loss of the hole.
In Medal Play, one stroke.

26. If the player, when making a stroke, strike the ball twice, the penalty shall be one stroke.

RULING OF THE U. S. G. A.

Penalty:
In Match Play, one stroke.
In Medal Play, one stroke.

27. If the player, when not intending to make a stroke, or his partner or either of their caddies, move his or their ball, or by touching anything cause it to move, when it is in play, the penalty shall be one stroke. If a ball in play move, after the player has grounded his club in the act of addressing it, or, when in a hazard, if he has taken up his stand to play it, he shall be deemed to have caused it to be moved, and shall lose a stroke, which shall be counted as a stroke of the player, except as provided in Rule 3.

RULING OF THE U. S. G. A.

Penalty for moving the ball or causing it to be moved as under Rules 10 and 18:
In Match Play, one stroke.
In Medal Play, one stroke.

28. If a player play the opponent's ball, his side shall lose the hole, unless (1) the opponent then play the player's ball, whereby the penalty is cancelled, and the hole must be played out with the balls thus exchanged, or (2) the mistake occur through wrong information given by the opponent or his caddie, in which case there shall be no penalty, but the mistake, if discovered before the opponent has played, must be rectified by placing a ball as near as possible to the place where the opponent's ball lay.

If it be discovered before either side has struck off from the next teeing-ground (or, after playing the last hole in the match, before any of the players have left the green) that one side has played out the hole with the ball of a party not engaged in the match, that side shall lose that hole.

RULING OF THE U. S. G. A.

Penalty for breach of this rule:

1st. Playing the opponent's ball with exceptions (1) and (2) above noted in the Rule:
In Match Play, loss of the hole.
In Medal Play, no penalty. The ball must be replaced.
2d. Playing out with the ball of a party not engaged in the match:
In Match Play, if discovered before the next tee stroke, loss of the hole.
In Medal Play, the player must go back and play his own ball, or, not finding it, return as near as possible to the spot where it was last struck, tee another ball and lose a stroke (Rule 6, Medal Play) or else be disqualified.

29. If a ball be lost, except as otherwise provided for in the Rules, the player's side shall lose the hole; but if both balls be lost, the hole shall be considered halved.

RULING OF THE U. S. G. A.

"Otherwise provided for" in Rules 15, 31.

Penalty for lost ball:
In Match Play, loss of the hole.
In Medal Play, the competitor must return as near as possible to the spot from which the lost ball was struck, tee a ball and lose a stroke.

30. If a ball be lost in fog, bent, whins, long grass, or the like, only so much thereof shall be touched as will enable the player to find his ball. The penalty for a breach of this rule shall be the loss of the hole.

RULING OF THE U. S. G. A.

Penalty:
In Match Play, loss of the hole.
In Medal Play, two strokes.

31. If a ball be driven out of bounds, a ball shall be dropped at the spot from which the stroke was played, under penalty of loss of the distance.

RULING OF THE U. S. G. A.

Penalty:

In Match Play, loss of the distance.
In Medal Play, loss of the distance.

32. In a three-ball match, if a player consider that an opponent's ball on the putting-green might interfere with his stroke, he may require the opponent either to lift or hole out his ball at the opponent's discretion.

If an opponent consider (1) that his own ball, if left, might be of assistance to the player, he is entitled to lift it, or hole out at his discretion; or (2) that the ball of the other opponent might be of such assistance, he may require that it be either lifted or holed out at the other opponent's discretion.

33. A player shall not ask for advice from any one except his own caddie, his partner, or his partner's caddie, nor shall he willingly be otherwise advised in any way whatever, under penalty of the loss of the hole.

RULING OF THE U. S. G. A.

Penalty:

In Match Play, loss of the hole.
In Medal Play, disqualification.

34. If a ball split into separate pieces, another ball may be put down where the largest portion lies, or if two pieces are apparently of equal size, it may be put where either piece lies, at the option of the player. If a ball crack or become unfit for play, the player may change it, on intimating to his opponent his intention to do so. Mud adhering to a ball shall not be considered as making it unfit for play.

35. If a dispute arise on any point, the players have the right of determining the party or parties to whom it shall be referred, but should they not agree, either side may refer it to the Rules of Golf Committee, whose decision shall be final. If the point in dispute be not covered by the Rules of Golf, the arbiters must decide it by equity.

RULING OF THE U. S. G. A.

Such decisions may be finally referred to the Executive Committee of the United States Golf Association.

SPECIAL RULES FOR STROKE COMPETITIONS

1. In stroke competitions, the competitor who holes the stipulated course in fewest strokes shall be the winner.

2. If the lowest scores be made by two or more competitors, the tie or ties shall be decided by another round to be played on the same day. But if the Green Committee determine that to be inexpedient or impossible, they shall then appoint the following or some subsequent day whereon the tie or ties shall be decided.

RULING OF THE U. S. G. A.

Except that By-Laws 15 and 19 of the United States Golf Association provide that, in case of ties for the sixteenth place in the amateur championship medal rounds, or for the eighth place in the women's championship medal rounds, respectively, the contestants so tied shall continue to play until one or the other shall have gained a lead by strokes, the hole or holes to be played out.

3. New holes shall be made for Stroke Competitions, and thereafter, no competitor, before starting, shall play any stroke on a putting-green, under penalty of disqualification.

RULING OF THE U. S. G. A.

Competitors must always assume that new holes have been made. Practice strokes may be played through the green, and in hazards.

In Match-Play competitions, other than bogey competitions, practice strokes may be played on the putting-greens.

4. The scores shall be kept by a special marker, or by the competitors noting each other's scores. The scores marked shall be checked after each hole. On completion of the round, the score of the competitor shall be signed by the marker, countersigned by the competitor, and handed to the Secretary or his deputy, after which, unless it be found that a card returned shows a score below that actually played (in which case the competitor shall be disqualified), no correction or alteration can be made.

5. If a competitor play from outside the limits of the teeing-ground, the penalty shall be disqualification.

6. If a ball be lost (except as otherwise provided for in the Rules of Golf), the competitor shall return as near as possible to the spot from which the lost ball was struck, tee a ball and lose a stroke. The lost ball shall continue in play, if it be found before the player has struck another ball.

Ruling of the U. S. G. A.

Penalty for breach of this Rule shall be disqualification.

"Otherwise provided for" in Rules 15, 31.

7. If a competitor's ball strike himself, his clubs, or caddie, the penalty shall be one stroke.

8. If a competitor's ball strike another competitor, or his clubs or caddie, it is a "rub of the green," and the ball shall be played from where it lies. If a competitor's ball which is at rest be moved by another competitor, or his caddie, or his club, or his ball, or by any outside agency excepting wind, it shall be replaced as near as possible to the place where it lay, without penalty.

9. A competitor shall hole out with his own ball at every hole, under penalty of disqualification. But if it be discovered, before he has struck off from the next teeing-ground or, if the mistake occur at the last hole, before he has handed his card to the Secretary or his deputy, that he has not holed out with his own ball, he shall be at liberty to return and hole out with his own ball without penalty.

Ruling of the U. S. G. A.

If he fail to find his own ball he shall return as near as possible to the spot from which he last struck it, tee a ball and lose a stroke. (Medal Rule 6.)

10. A ball may be lifted out of a difficulty of any description, and teed, if possible, behind it, under penalty of two strokes. If it be impossible to tee the ball behind the difficulty, it shall be teed as near as possible to the place where it lay, but not nearer the hole.

11. All balls shall be holed out, under penalty of disqualification. When a competitor's ball is within 20 yards of the hole, the competitor shall not play until the flag has been removed, under penalty of one stroke. If the ball nearer the hole might either interfere with the competitor's stroke, or in any way assist the competitor, such ball must be holed out or lifted, at the owner's option. Through the green a competitor may have any other competitor's ball lifted, if he find that it interferes with his stroke.

12. A competitor, unless specially authorized by the Green Committee, shall not play with a professional, and he may not willingly receive advice from any one but his caddie, in any way whatever, under penalty of disqualification.

A forecaddie may be employed.

Ruling of the U. S. G. A.

Each competitor may have a forecaddie.

13. Competitors shall not discontinue play on account of bad weather, under penalty of disqualification.

14. Where, in the "Rules of Golf," the penalty for the breach of any rule is the loss of

the hole, in stroke competitions the penalty shall be the loss of two strokes, except where otherwise provided for in these Special Rules.

15. Any dispute regarding the play shall be determined by the Rules of Golf Committee.

RULING OF THE U. S. G. A.

Such decision may be finally referred to the Executive Committee of the United States Golf Association.

16. The Rules of Golf, so far as they are not at variance with these Special Rules, shall apply to Stroke Competitions.

ETIQUETTE OF GOLF

1. A single player has no standing and must always give way to a properly constituted match.
2. No player, caddie, or onlooker should move or talk during a stroke.
3. No player should play from the tee until the party in front have played their second strokes, and are out of range, nor play up to the putting-green till the party in front have holed out and moved away.
4. The player who has the honor should be allowed to play before his opponent tees his ball.
5. Players who have holed out should not try their putts over again when other players are following them.
6. Players looking for a lost ball must allow other matches coming up to pass them.
7. On request being made, a three-ball match must allow a single, threesome or foursome to pass. Any match playing a whole round may claim the right to pass a match playing a shorter round.
8. If a match fail to keep its place on the green, and lose in distance more than one clear hole on those in front, it may be passed, on request being made.
9. Turf cut or displaced by a stroke should be at once replaced.
10. A player should carefully fill up all holes made by himself in a bunker.
11. It is the duty of an umpire or referee to take cognizance of any breach of rule that he may observe, whether he be appealed to on the point or not.

RULING OF THE U. S. G. A.

The "Etiquette of Golf" shall be as binding upon players as the other Rules of the game.

INDEX

THE ITALICS REFER TO THE RULES FOR STROKE COMPETITIONS.

RULE

Addressing, ball touched in 9
ball moved in act of 27
the ball ..... 1 (*p*), 12, 13
Advice, asking for 33
competitor receiving 12

Bad weather 13
Ball, action of wind on 20
altered lie of 17
addressing the ..... 1 (*p*), 12, 13
anything fixed or growing near 12
assisting competitor 11
in three-ball match 32
at rest displaced by outside agency 23
displaced by wind 23
moved 8
replaced by hand on putting-green .. 23
cracked 34
dropping a 6, 9, 11, 15, 16, 23, 31
fairly struck at 7
falling off tee 4
into hole 22
how dropped 16
in casual water 15
in motion stopped by outside agency ... 23
in or touching a hazard 13
in play, definition ..... 1 (*i*)
interfering with stroke 11
in three-ball match 32
in water 15
in whins, bent, fog, etc 30
knocking away opponent's 22
knocking in opponent's 22
lie altered 17
lifted 11, 17, 32
in hazard 11
out of difficulty 10
lifting opponent's 17, 32
or holing out in three-ball match 32
lodged in anything moving 23
lost ..... 1 (*k*), 29, 30
lost 6
lying in golf-hole or flag-hole 11
moved ..... 1 (*j*), 9, 11, 17
by outside agency 8
in act of addressing 27
in hazard 27
when no stroke intended 27

RULE

moving 3, 4
after loose impediment touched 10, 18
opponent's 9, 17, 18, 22
mud adhering to 34
not in match, playing 28
on clothes, nets, etc 11
opponent's, at rest on putting-green 21
displaced 22
falling into hole 22
out of bounds 31
played out of turn 2, 6
outside teeing-ground 2
outside teeing-ground 5
wherever it lies 8
playing opponent's 28
replaced 4, 11, 13, 17, 22, 23
resting against flag-stick 24
re-teed 2
split into pieces 32
striking another competitor, etc 8
striking competitor, etc 7
striking or moved by opponent, his caddie, or clubs 24
striking or stopped by player, his partner, caddie, or clubs 24, 25
struck twice 26
touched in addressing 9
unfit for play 34
Balls exchanged 28
lost 29
holed out 11
within club length of each other 17
within six inches of each other on putting-green 17
Bounds, ball out of 31
out of, definition ..... 1 (*g*)
Breach of Rule, penalty for 14

Caddie, ball striking or stopped by 24, 25
may stand at hole 20
Casual water, ball in 15
definition ..... 1 (*h*)
in hazard 15
not a hazard ..... 1 (*e*)
Clothes, nets, etc., ball on 11
Club, when grounded ..... 1 (*p*), 27
Competitor receiving advice 12
holing out 9

RULE

playing before flag removed 11
playing with professional 12
discontinuing play on account of bad weather 13
Correction of score card 4

Definition of addressing the ball .....1 (*p*)
of ball in play.....1 (*i*)
of casual water.....1 (*h*)
of a "foursome".....1 (*a*)
of the Game.....1 (*a*), (*b*)
of a halved hole.....1 (*b*)
of a hazard.....1 (*e*)
of "the honor".....1 (*o*)
of "lost ball".....1 (*k*)
of a match.....1 (*l*)
of "moved" .....1 (*j*)
of "out of bounds".....1 (*g*)
of a penalty stroke.....1 (*n*)
of putting-green .....1 (*d*)
of a "single".....1 (*a*)
of a stroke.....1 (*m*)
of teeing-ground .....1 (*c*)
of a "threesome".....1 (*a*)
of "through the green".....1 (*f*)
Difficulty, lifting out of..... 10
Disputes, deciding 35
determined by rules of Golf Committee. 15
referring to Rules of Golf Committee.. 35
Distance, loss of..... 31
Dung, removal of..... 14
on putting-green, removal of..... 19

Flag, removing 11
Flag-hole, ball lying in..... 11
Flag-stick, removing 22
ball resting against..... 22
Forecaddie; ball in motion stopped by.... 23
may be employed..... 12
Foursome .....1 (*a*), 5
playing out of turn in..... 5

Golf-hole, ball lying in..... 11
Grass, whin, etc.....1 (*e*), 13
Ground under repair, etc., ball on..... 11

Halved hole, definition.....1 (*b*)
Hazard, ball lifted in..... 11
ball lying in or touching..... 13
ball in water in..... 15
ball moved in..... 27
casual water in..... 15
casual water not a.....1 (*e*)
definition .....1 (*e*)
permanent grass in.....1 (*e*)
sand blown on grass not a.....1 (*e*)
Hole, dimensions of.....1 (*c*)
partner or caddie may stand at..... 20
Holing out 9, 11
mistake in 9
Holes, reckoning of.....1 (*q*)
new, for stroke competitions..... 3
Honor, the .....1 (*o*), 2

Impediment, loose, removal of.....10, 13, 18
more than club length from ball..... 10

RULE

touched, ball moving after..... 18
Irregularities of surface..... 14

Lie of ball altered..... 17
Line drawn on putting-green..... 20
of putt pointed out..... 20
of putt, touching..... 19

Match, beginning of, described..... 2
definition .....1 (*l*)
Mole-hills 14, 19

Nets, etc., ball on..... 11

Obstacle, immovable 13
Obstruction, ball lying on or touching.... 11
Opponent, etc., ball striking or moved by. 24
Opponent's ball displaced..... 22
at rest on putting-green..... 21
knocking away, knocking in, etc..... 22
moving.....9, 17, 18, 22
player playing 28
Out of bounds, ball driven..... 31
definition .....1 (*g*)
Outside agency 23
ball moved by..... 8

Partner may stand at hole..... 20
Penalty stroke, definition.....1 (*n*)
for breach of Rule..... 14
counted stroke of player..... 27
under Rule 27 not counted stroke of player 3

PENALTIES

(1) LOSS OF HOLE

Playing while ball moving..... 3
Playing out of turn..... 5
Unfair stroke 7
Removing loose impediment wrongfully.. 10
Moving, etc., anything fixed or growing.. 12
Improving lie, or touching anything in hazard 13
Pressing down or removing irregularities. 14
Touching line of putt, etc..... 19
Marking line of putt, etc..... 20
Ball striking or moved by opponent, etc.. 24
striking or stopped by player, etc..... 25
Playing opponent's ball (under exceptions) 28
Playing ball not in match..... 28
Lost ball 29
Breach of Rule as to touching fog, bent, whins, etc..... 30
Asking for advice wrongfully..... 33

(2) LOSS OF ONE STROKE

Moving or touching ball without consent.. 9
Ball moving after loose impediment touched 10, 18
Dropping ball lying or lost in water..... 15
Playing on putting-green before opponent's ball at rest..... 21
Striking ball twice..... 26

RULE

Ball moved when no stroke intended..... 27
Ball moved in hazard..... 27
Lost ball..... 6
Ball striking competitor, etc..... 7
Playing before flag removed..... 11

(3) LOSS OF TWO STROKES

Lifting a ball out of difficulty..... 10
Where, in the Rules of Golf, the penalty for the breach of any Rule is the loss of the hole (except as otherwise provided in the special Rules)..... 14

(4) DISQUALIFICATION

Playing on putting-green before starting. 3
Returning score below that actually made. 4
Playing from outside teeing-ground..... 5
Competitor not holing out with his own ball 9
Ball not holed out..... 11
Receiving advice wrongfully..... 12
Discontinuing play on account of bad weather 13

Player, etc., ball striking..... 25
striking ball twice..... 26
Playing ball not in match..... 28
oponent's ball 28
out of turn 5, 6
outside teeing-ground 2
outside teeing-ground 5
Professional, competitor playing with.... 12
Putt, pointing out line of..... 20
touching line of..... 19
Putting-green, ball in casual water on.... 15
balls within six inches of each other on. 17
competitor playing on, before starting.. 3
definition .....1 (*d*)
loose impediments on.....13, 18
no mark placed on..... 20
opponent's ball at rest on..... 21
removing sand, earth, dung, etc., on... 19
removing snow or ice on..... 19

Re-teeing ball 2
"Rub of the Green"..... 23
"Rub of the Green"..... 8

RULE

Sand blown on grass or sprinkled on course .....1 (*e*)
Score card, mistake in..... 4
Scores, how kept..... 4
Side, definition .....1 (*a*)
Single, definition .....1 (*a*)
Snow and ice not hazards.....1 (*e*)
on putting-green, removing..... 19
Soling club 12
Split ball 34
Striking ball twice..... 26
Stroke, definition.....1 (*m*)
penalty, counted as stroke of player.... 27
penalty, definition .....1 (*n*)
Strokes, reckoning of.....1 (*q*)
Stroke competitions, deciding ties in..... 2
how won 1
new holes made for..... 3
Surface, irregularities of..... 14

Tee, ball falling off..... 4
Teeing-ground, definition.....1 (*c*)
ball played outside..... 2
ball played outside..... 5
Three-ball match, definition.....1 (*a*)
lifting or holing out in..... 32
Threesome .....1 (*a*), 5
"Through the green," definition.....1 (*f*)
Ties, deciding 2
Two-strokes, penalty of..... 14

Vessel, etc., on course..... 11

Water a hazard.....1 (*e*)
ball in 15
casual, definition .....1 (*h*)
casual, not hazard.....1 (*e*)
in hazard, ball in..... 15
Weather, discontinuing play on account of. 13
Wheel-barrow, etc., on course..... 11
Whins, long grass, etc., ball in..... 30
Wind, action of. on ball..... 20
ball at rest displaced by..... 23
ball at rest, displaced by..... 8
Worm-casts, mole-hills, etc.....14, 19
on putting-green, removing..... 19
Wrong ball, playing 28
information by opponent, etc..... 28

GLOSSARY OF TECHNICAL TERMS EMPLOYED IN THE GAME OF GOLF

Addressing the ball—Putting one's self in position to strike the ball.

Approach—When the player is sufficiently near the hole to be able to drive the ball to the putting-green his stroke is called the "approach shot."

Baff—To strike the ground with the "sole" of the club-head in playing, and so send ball in air.

Baffy—A wooden club to play lofting shots.

Bent—Rush, bent-grass.

Bogey—Usually given the title of Colonel. A phantom who is credited with a certain score for each hole, against which score each player is competing.

Bone—A piece of ram's horn inserted in the sole of the club to prevent it from splitting.

Brassie—A wooden club with a brass sole.

Break-club—An obstacle lying near a ball of such a nature as might break the club when striking at the ball.

Bulger—A club with a convex face.

Bunker—Generally any rough, hazardous ground—more strictly, a sandpit.

Bye—Any hole or holes that remain to be played after the match is finished. They are played for singly; unless the sides agree to make another match of them.

Caddie—A person who carries the golfer's clubs, and who can usually give him advice in regard to the game.

Cleek—An iron-headed club of considerable driving power, and sometimes used for putting.

Club—The implement with which the ball is struck. The heads are of three kinds—wood, wood with a brass sole, and iron only.

Course—That portion of the links on which the game ought to be played, generally bounded on either side by rough ground or other hazard.

Cup—A small hole in the course, usually one made by the stroke of some previous player.

Dead—A ball is said to be "dead" when it lies so near the hole that the "putt" is a *dead* certainty. A ball is said to fall "dead" when it does not run after alighting.

Dormy—One side is said to be "dormy" when it is as many holes ahead as there remain holes to play. (This word is probably derived from the French, like many Scottish terms.)

Draw—To drive widely to the left hand. (Identical in its results with *Hook and Screw.*)

Driver—See *Play-Club.*

Face—First, the slope of a bunker or hillock; second, the part of the club-head which strikes the ball.

Flat—A club is said to "flat" when its head is at a very obtuse angle to the shaft.

Fog—Moss, rank grass.

Fore!—A warning cry to any person in the way of the stroke. (Contracted from "before.")

Foursome—A match in which two play on each side.

Gobble—A rapid, straight "putt" into the hole, such that, had the ball not gone in, it would have gone some distance beyond.

Grassed—Said of a club whose face is slightly "spooned" or sloped backward.

Green—First, the whole links; second, the putting-ground around the different holes.

Grip—First, the part of the handle covered with leather, by which the club is grasped; second, the grasp itself.

Half-one—A handicap of a stroke deducted every *second* hole.

Half-shot—Less than a full swing.

Halved—A hole is said to be "halved" when each side takes the same number of strokes. A "halved match" is a "drawn game"—that is, the players have proved to be equal.

Hanging—A "hanging" ball is one which lies on a downward slope.

Hazard—A general term for bunker, long grass, road, water, whin, mole-hill, or other bad ground.

Head—This word is a striking specimen of incongruity and mixed metaphor. A head is the *lowest* part of a club, and possesses, among other mysterious characteristics, a *sole*, a *heel*, a *toe* or *nose*, a *neck*, and a *face!*

Heel—First, the part of the head nearest the shaft; second, to hit from this part, and send the ball to the right hand.

Hole—First, the four-inch hole lined with iron; the holes going out are marked with white, and those coming in, with red flags. Second, the whole space between any two of these.

Honor—The right to play off first from the tee.

Hook—See *Draw.*

Hose—The socket in iron-headed clubs, into which the wooden shaft fits.

Iron—A club made of the material its name implies, with the head more or less laid back to loft a ball. A most deadly weapon in a good player's hands.

Jerk—In "jerking," the club should strike with a quick cut behind the ball, and *stop* on reaching the ground.

Lie—First, the inclination of a club when held on the ground in a natural position for striking; second, the situation of a ball, good or bad.

Like—See under *Odds.*

Like-as-we-lie—When both sides have played the same number of strokes.

Links—The open downs or heath on which golf is played.

Loft—To elevate the ball.

Long odds—When a player has to play a stroke more than his adversary, who is much farther on—that is, nearer the hole.

Made—A player, or his ball, is said to be "made" when his ball is sufficiently near the hole to be played on the putting-green next shot.

Mashie—A club which, both in its make and its uses, is a compromise between the niblic and the iron.

Match—First, the sides playing against each other; second, the game itself.

Miss the globe—To fail to strike the ball, either by swinging right over the top of it, or by hitting the ground behind it, is counted a stroke.

Neck—The crook of the head where it joins the shaft.

Niblic—A small, narrow-headed, heavy iron club, used when the ball lies in bad places, as ruts or whins, etc.

Nose—The point or front portion of the club-head.

Odds—First, means the handicap given by a strong player to a weaker in a single match, consisting of either one, two, three, or more holes to start with, or one stroke per hole, or every alternate hole, or at every third hole, etc.; second, to have played the "odds" is to have played one stroke more than your adversary. Some other terms used in counting the game will be most easily explained here altogether. If your opponent has played one stroke more than you—that is, "the odds"—your next stroke will be "the like"; if two strokes more—that is, "the two more"—your next stroke will be "the one off two"; if "three more," "the one off three," and so on.

One-off-two, One-off-three, etc.—See under *Odds.*

Play-club—A wooden-headed club, with full-length shaft, more or less supple; with it the ball can be driven to the greatest distance. It is used when the ball lies well.

Press—To strive to recover lost ground by special hard hitting—a very dangerous thing to attempt.

Putt—To play the delicate game close to the hole. (Pronounced *u* as in *but.*)

Putter—An upright, stiff-shafted, wooden-headed club (some use iron heads), used when the ball is on the putting-green.

Rind—A strip of cloth under the leather to thicken the grip.

Rub on the green—A favorable or unfavorable knock to the ball, for which no penalty is imposed, and which must be submitted to.

Scare—The narrower part of the club-head by which it is glued to the handle.

Sclaff—When the club-head strikes the ground behind the ball, and follows on with a ricochet.

Scruff—Slightly razing the grass in striking.

Set—A full complement of clubs.

Shaft—The stick or handle of the club.

Sole—The flat bottom of the club-head.

Spoons—Wooden-headed clubs of three lengths—long, middle, and short; the head is scooped, so as to loft the ball.

Spring—The degree of suppleness in the shaft.

Square—When the game stands evenly balanced, neither side being any holes ahead.

Stance—The position of the player's feet when addressing himself to the ball.

Steal—To hole an unlikely "putt" from a distance, but not by a "gobble."

Stroke—The act of hitting the ball with the club, or the attempt to do so.

Stymie—When your opponent's ball lies in the line of your "putt."
Swing—The sweep of the club in driving.
Swipe—A full driving stroke.
Tee—The pat of sand on which the ball is placed for the first stroke each hole.
Third—A handicap of a stroke deducted every *third* hole.
Toe—Another name for the nose of the club.
Top—To hit the ball above its centre.
Two-more, Three-more, etc.—See under *Odds*.
Upright—A club is said to be "upright" when its head is not at a very obtuse angle to the shaft.
Whins—Furze or gorse.
Whipping—The pitched twine uniting the head and handle.
Wrist shot—Less than half a shot, generally played with an iron club.

G. HERBERT DALEY & CO.,

COMPANIES INCORPORATED. **Unlisted Investment Securities,** STOCKS AND BONDS SOLD.

68 BROAD ST.

We make it our business to bring the buyer and seller together on unlisted securities of all kinds—Industrial, Mining and Oil.
We can save money for investors in the purchase of stock in new enterprises of all kinds.
We offer strong and substantial investments for capital.
Consult us before making your next investment.

G. HERBERT DALEY & CO.,
68 BROAD ST., NEW YORK.

Egyptian Cigarettes

Salaam, per 100	$2.00
Salaam, ladies' size, card tips, per 100	1.50
Cork tips, per 100	2.50
Russian Ideals, card tips, per 100	2.50
Sahara, per 100	1.50
Mummies, per 100	1.00
Mummies, gold tips, per 100	1.25

Mail or Express Prepaid
If 1000 or more are ordered, no extra charge for Crests, Monograms, Names, Initials
T. CHALKIADI & Co., 4 Hanover Street, New York City
Established 1868, Cairo and London

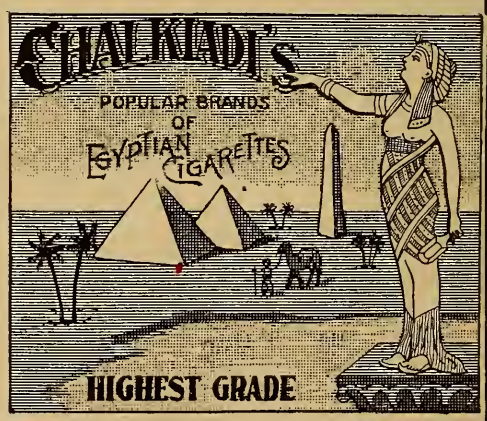

INDEX

PAGE

Abenaqui Golf and Tennis Club, Rye Beach, New Hampshire..... 225
Adrian Golf Club, Adrian, Michigan.... 203
Agawam Hunt Club, Providence, R. I... 308
Albany Country Club, Albany, N. Y..... 243
Albemarle Golf Club, Newton, Mass..... 190
Albert Lea Golf Club, Albert Lea, Minn.. 209
Albion Golf Club, Albion, Mich..... 204
Alexandria Golf Club, Alexandria, Va... 322
Algoma Country Club, Oshkosh, Wis... 330
Algonquin Golf Club, St. Louis, Mo..... 214
Algonquin Golf Club, Worcester, Mass.. 203
Allegheny Country Club, Sewickly, Pa.. 301
Allenhurst Inn Golf Course, Allenhurst, N. J. 227
Allentown Golf Club, Allentown, Pa.... 288
Allston Golf Club, Allston, Mass..... 171
Alpine Golf Club, Fitchburg, Mass..... 179
Alpine Hotel Course, Alpine, Cal..... 109
Alton Golf Club, Alton, Iowa..... 155
Altoona Cricket Club, Altoona, Pa..... 289
Amherst Country Club, Amherst, Mass.. 172
Ampersand Golf Club, Ampersand, N. Y.. 244
Anaconda Golf Club, Anaconda, Mont... 215
Andover Golf Club, Andover, Mass..... 172
Ann Arbor Golf Club, Ann Arbor, Mich.. 204
Annapolis Golf Club, Annapolis, Md..... 167
Annisquam Golf Club, Annisquam, Mass. 172
Anquam Golf Club, Holderness, N. H.... 219
Antlers Golf Club, Amsterdam, N. Y... 244
Apawamis Golf Club, Rye, N. Y..... 268
Arawana Golf Club, Middletown, Conn... 125
Ardsley Club, Ardsley-on-Hudson, N. Y. 245
Arlington Golf Club, Columbus, Ohio.... 284
Arlington Golf Club, Arlington, Mass.. 172
Armour & Co.'s Golf Course, Chicago, Ill. 143
Aroncinink Golf Club, Philadelphia, Pa.. 298
Arsdale Golf Club, East Orange, N. J.... 230
Arundel Golf Club, Kennebunkport, Me.. 164
Ashland Golf Club, Ashland, Mass..... 172
Astor, Private Course of Mr. John Jacob, Rhinebeck, N. Y..... 266
Auburn Park Golf Club, Chicago, Ill.... 141
Audubon Golf Club, New Orleans, La... 161
Augusta Golf Club, Augusta, Me. 161
Aurora Golf Club, Aurora, Ill..... 140
Aurora Golf Club, Montgomery, Ill..... 148
Ausable Chasm Golf Links, Ausable Chasm, N. Y..... 245
Austin Golf Club, Austin, Tex..... 315
Avondale Athletic Club, Cincinnati, Ohio. 283

Bala Golf Club, Bala, Pa..... 289
Balsams Golf Links, Dixville Notch, N. H. 218
Baltimore Country Club, Baltimore, Md. 168
Baltusrol Golf Club, Short Hills, N. J... 240
Barre Golf Club, Barre, Mass..... 173
Barre Golf Club, Barre, Vt..... 316
Barre Plains Private Course, Barre Plains, Mass..... 173
Bass Rocks Golf Club, Gloucester, Mass..180
Battle Creek Golf Club, Battle Creek, Mich. 204
Bay Path Golf Club, Springfield, Mass.. 196
Bay Shore Golf Club, Bay Shore, L. I... 245
Bayswater Golf Club, Far Rockaway, N. Y. 253
Bear Hill Golf Club, Wakefield, Mass... 199
Beaver Meadow Golf Club, Concord, N. H. 217
Beaverkill Golf Club, Beaverkill, N. Y... 246
Bedford City Golf Club, Bedford City, Va. 323
Bedford Golf and Tennis Club, Bedford, N. Y. 246
Bedford Springs Hotel Golf Course, Bedford Springs, Pa. 289
Beach Hill Golf Club, Hopkinton, N. H.. 219
Belchertown Private Course, Belchertown, Mass. 173
Belfast Golf Club, Belfast, Me..... 162
Belfield Country Club, Philadelphia, Pa.. 299
Belleair Golf Club, Belleair, Fla..... 134
Bellevue Golf Club, Melrose, Mass..... 186
Bellows Falls Golf Club, Bellows Falls, Vt. 317
Bellport Golf Club, Bellport, N. Y..... 246
Belmont Golf Club, Belmont, Ill..... 140
Beloit Golf Club, Beloit, Wis..... 327
Berkely Golf Club, Toms River, N. J..... 242
Berkshire Country Club, Reading, Pa..... 300
Bethlehem Golf Club, South Bethlehem, Pa. 302
Bethlehem Park Association, Bethlehem, N. H. 217
Billings, George H., Private Course, of Wareham, Mass. 199
Biloxi Golf Club, Biloxi, Miss..... 212
Birchcroft Golf Club, Ashton, R. I. 305
Birmingham Golf Club, Birmingham, Ala. 106
Blakeley Golf Club, Lawrence, Mass..... 183
Block Island Golf Club, Block Island, R. I. 306
Bloomfield Golf Club, Bloomfield, N. J. .. 228
Bloomington Golf Club, Bloomington, Ill. 140
Bluemont Country Club, Pottsville, Pa. 300
Bon Air Golf Club, Augusta, Ga. 138
Bondsville Golf Club, Bondsville, Mass. 174
Bonnie Burn Golf Club, Chelsea, Mass. 176

The Pianola in the Club or Country Home

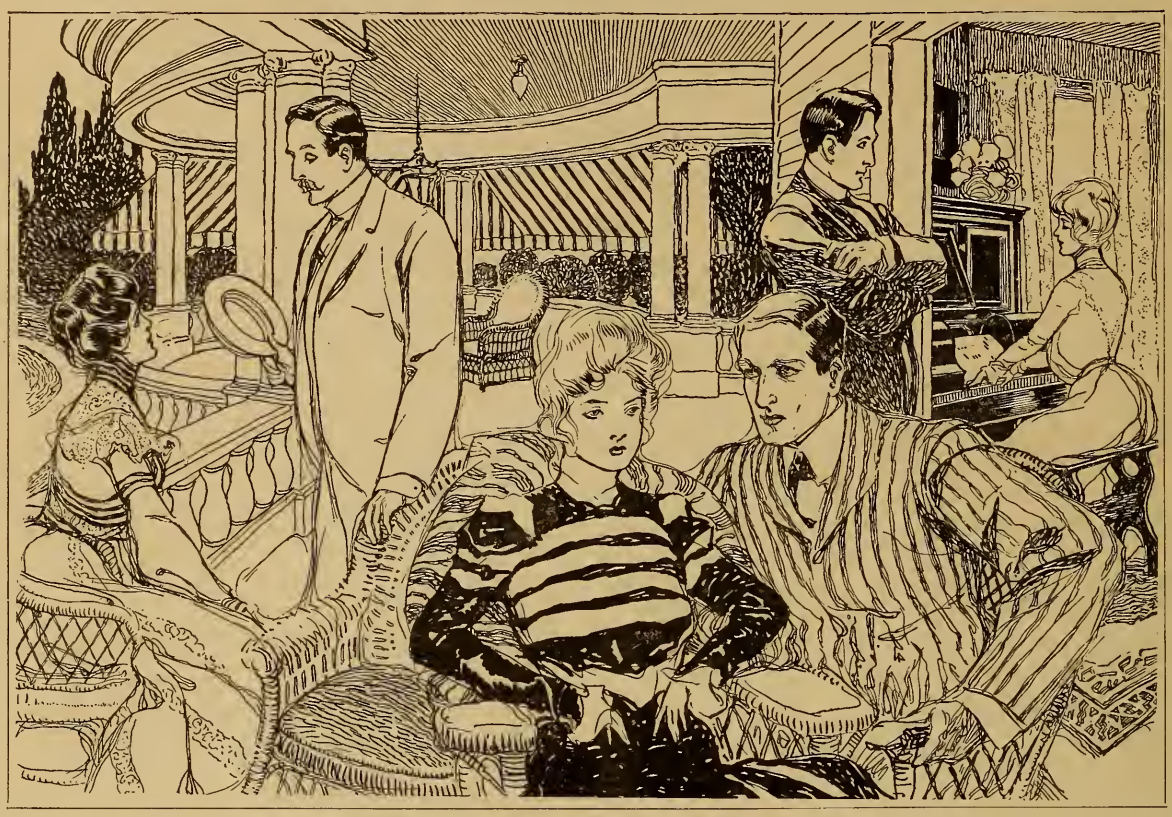

The Pianola is a source of entertainment which is always available. It furnishes a simplified method of playing the piano. With its aid any one can play any selection desired, classic, popular, dance or accompaniments to dance or sing.

NOTE —The Aeriol piano is a complete piano playable by the keys in the ordinary manner. But in addition it has the Pianola action inside the case. It is the ideal instrument for the club. *Send for Catalogue.*

The cost of the Pianola is **$250.00.** The Aeriol piano, which is built in two sizes, 65 note and 7⅓ octaves, cost respectively **$600** and **$850.** These instruments may be purchased by moderate payments.

THE ÆOLIAN COMPANY

18 West 23d Street, N. Y.

THE M. STEINERT & SONS CO.
Boston, Mass.

C. J. HEPPE & SON,
Philadelphia, Pa.

LYON & HEALY,
Chicago, Ill.

BOLLMAN BROS. CO.,
St. Louis, Mo.

KOHLER & CHASE,
San Francisco, Cal.

DENVER MUSIC CO.,
Denver, Colo.

GRINNELL BROS.,
Detroit, Mich.

J. H. BARNEY, JR. & CO.,
Newport, R. I.

CLUETT & SONS,
Troy and Albany, N. Y.

SOUTHERN CAL. MUSIC CO.,
Los Angeles, Cal.

W. J. DYER & BRO.,
St. Paul, Minn.

L. E. N. PRATTE & CO.,
Montreal, Canada.

MASON & RISCH P. CO., LTD.,
Toronto, Ont.

H. TRACY BALCOM,
Buffalo and Rochester, N. Y.

M. B. WELLS,
Portland, Oregon.

PAGE

Bonnie Doone Golf Club, Wolfboro, N. H. 226
Bonnie Lech Golf Club, Kiamesha Lake, N. Y. 258
Boone Country Club, Boone, Iowa..... 155
Boyd, Private Course of Mr. John Y., Harrisburg, Pa. 294
Brae Burn Golf Club, West Newton, Mass. 200
Brae Burn Links, Dansville, N. Y..... 251
Braintree Golf Club, Braintree, Mass. .. 174
Brandywine Golf Club, Brandywine Summit Pa. 289
Breezy Hill Golf Club, Lisbon, N. H.... 220
Bridgehampton Golf Club, Bridgehampton, N. Y..... 247
Brier Burn Golf Club, East Dedham, Mass. 178
Brier Hill Golf Club, Boonville, N. Y... 247
Brockton Country Club, Brockton, Mass. 174
Brookfield Golf Club, Brookfield, Mass. 175
Brooklawn Country Club, Bridgeport, Ct. 120
Brookline High School Golf Club, Brookline, Mass. 175
Brookmead Golf Club, Collinsville, Conn.. 121
Brookside Country Club, Albany, N. Y... 243
Brookville Golf Club, Brookville, Pa... 290
Broome County Country Club, Binghamton, N. Y. 247
Brunswick Golf Club, Brunswick, Me... 162
Brush Hill Golf Club, Hyde Park, Mass. 183
Bryan Golf Club, Bryan, O..... 282
Bryn Mawr Golf Club, Bryn Mawr, Ill... 141
Bryn Mawr Golf Club, Minneapolis, Minn. 210
Bryn Mawr Golf Club, Bryn Mawr, Pa. 290
Bucks County Country Club, Langhorne, Pa. 294
Bucyrus Golf Club, Bucyrus, O..... 282
Buena Vista Spring Golf Course, Buena Vista Spring, Pa..... 291
Buffalo Country Club, Buffalo, N. Y..... 248
Burlingame Country Club, Burlingame, Cal. 110
Burlington Golf Club, Burlington, Ia.... 155
Burnet Park Public Course, Syracuse, N. Y. 273
Burnham Golf Club, Bellefontaine, Pa... 289
Bushnell Golf Club, Bushnell, Ill..... 141
Bustleton Golf Club, Philadelphia, Pa.... 299
Butte Golf Club, Butte, Mont..... 215

Caithness Farm Golf Club, Northampton, N. Y. 263
Caldeno Golf Club, Delaware Water Gap, Pa. 292
Caledonia Golf Club, Moundsville, W. Va. 326
Calumet Country Club, Chicago, Ill..... 142
Camden Country Golf Club, Camden, N. J. 228
Camden Country Club, Camden, S. C.. 312
Camden Place Golf Club, Camden, Place, Minn..... 209
Cameron Golf Club, Raleigh, N. C..... 281
Campello Golf Club, Campello, Mass.... 176
Campobello Golf Club, Eastport, Me... 163
Canoe Brook Country Club, Chatham, N.J. 229

PAGE

Cape Fear Golf Club, Wilmington, N. C.. 281
Cape May Golf Club, Cape May, N. J... 228
Capon Springs Golf Course, Capon Springs, W. Va. 326
Cardinal Golf Club, Kaukauna, Wis..... 329
Carlisle Golf Club, Carlisle, Pa. 291
Carthage Golf Club, Carthage, Mo..... 213
Casa Loma Golf Club, Redlands, Cal.... 114
Catasauqua Golf Club, Catasauqua, Pa... 291
Cataumet Golf Club, Cataumet, Mass.. 176
Catholic Total Abstinence Golf Club, Worcester, Mass. 203
Catonsville Country Club, Catonsville, Md..... 169
Cayadutta Golf Club, Johnstownville, N. Y. 257
Cayuga Lake House Golf Club, Sheldrake, N. Y..... 270
Cazenovia Golf Course, Cazenovia, N. Y. 249
Cedar Cliff Golf Club, Crescentville, Pa... 291
Cedar Rapids Golf Club, Cedar Rapids, Ia..... 155
Central Golf Club, Hartford, Ct..... 123
Century Country Club, Westchester, N. Y..... 275
Chacapacassett Golf Club, Warren, R. I. 310
Champaign Golf Club, Champaign, Ill.... 141
Charion County Golf Club, Foxburg, Pa. 293
Charleston Country Club, Charleston, S. C..... 312
Charlestown Golf Club, Charlestown, W. Va. 326
Charlevoix Golf Club, Charlevoix, Mich.. 204
Charlotte Golf Club, Charlotte, Mich.... 204
Charlottesville Golf Club, Charlottesville, Va. 323
Chatham Golf Club, Chatham, N. J..... 229
Chattanooga Golf and Country Club, Chattanooga, Tenn. 313
Chelsea Inn Golf Club, Hampton, Ct.... 123
Cherokee Park Golf Course, Louisville, Ky. 160
Chestnut Hill Golf Club, Chestnut Hill, Mass. 176
Chevy Chase Club, Chevy Chase, Md... 169
Cheyenne Mountain Country Club, Colorado Springs, Colo..... 118
Chicago Golf Club, Wheaton, Ill..... 152
Choppequonsett Golf Club, Providence, R. I..... 309
Cincinnati Golf Club, Cincinnati O..... 283
Clearfield Golf Club, Clearfield, Pa..... 291
Cleveland Golf Club, Glenville, O..... 285
Cleveland League Golf Club, Chagrin Falls, O. 283
Cliff Haven Golf Club, Mapleton, N. Y.. 260
Clifton Golf Club, Clifton, Mass..... 177
Clifton Golf Club, Clifton, Tenn..... 314
Clifton Park Golf Club, Baltimore, Md... 168
Clinton Golf Club, Clinton, Ia..... 155
Clover Hill Golf Club, Bristol, Ct..... 120
Clyde Golf Course, Clyde, Ill..... 142
Cobble Hill Golf Club, Elizabethtown, N. Y..... 252
Cochegan Golf Club, Montville, Ct..... 125

Every Need of the Golfer

Is a Specialty of this Store.

THE TOOLS of the sport—clubs, balls, caddy bags, and so on—are here in complete variety, including the most carefully adjusted and tested products of the most famous makers.
PROPER CLOTHING for golfers' wear—shoes, shirts, sweaters, stocks, caps, underwear and golfing suits—are here in broad and satisfying assortment, of the best materials, in the smartest and most up-to-the-minute styles.
PRICES are characteristic of prices all through the store—the smallest anywhere.
ATHLETIC NEEDS of every description are store specialties.
MAIL OR TELEPHONE ORDERS receive most prompt and careful attention.

ABRAHAM AND STRAUS

BROOKLYN.

DREER'S LAWN GRASS GOLF LINKS GRASS SEED

Were awarded the "Gold Medal" at th Pan-American Exposition, Buffalo, N. Y., 1901, for Purity, Cleanliness, and Beautiful, Permanent Results

With these special grass mixtures the most permanent and satisfactory turf can be produced in a remarkably short time. This was demonstrated by us at the **Pan-American Exposition Grounds,** where we sowed seed during the Autumn of 1900, and at the time of opening the Exposition in May, 1901, it had made a beautiful, thick, velvety lawn which was pronounced by experts to be the finest piece of turf on the grounds. **Golf Clubs, Athletic Associations,** and others desiring to make new lawns or renovate old turf should use either of **Dreer's Special Grass Mixtures** offered below.

PRICES FOR DREER'S SPECIAL GRASS MIXTURES

	QUART BY MAIL	PECK BY EXPRESS	BUSHEL BY EXPRESS	
EVERGREEN LAWN GRASS	30 cts.	$1.00	$4.00	(20 lbs. to bus.)
"SHADY PLACE" LAWN GRASS	30 cts.	1.25	5.00	(20 " " ")
PUTTING GREEN MIXTURE		1.25	5.00	(20 " " ")
GOLF LINKS MIXTURE, FOR FAIR GREENS		.75	2 50	(15 " " ")

WRITE FOR SPECIAL PRICES ON LARGER QUANTITIES

THE DREER LAWN MOWER

BEST STRONGEST CLEANEST WORK

Built to stand the wear and tear of constant use. In construction it is the most simple and best of all; it has the latest improvements; is self sharpening; has perfect train of gear, large drive wheels, brass bearings and can be set within ⅜ of an inch of the ground. It runs easily and smoothly at high rate of speed, and is the least complicated of any good Lawn Mower known.

Prices for the **Dreer High Wheel Mower;** 10 inch drive wheel, **Four Blades,** 15 inch **$8.00;** 17 inch **$9.00;** 19 inch **$10.00;** 21 inch **$11.00.** We can supply same sizes with five blades at one dollar extra to above prices.

Dreer's Catalogue of Lawn Mowers, Lawn Rollers, Rakes, Etc., Sent Free on Application

HENRY A. DREER, 714 CHESTNUT STREET, PHILADELPHIA, PA.

PAGE

Cohasset Golf Club, North Cohasset, Mass. 191
Coldwater Golf Club, Coldwater, Mich.. 205
Colegrove Golf Club, Colegrove, Cal..... 111
Colonia Country Club, Colonia, N. J.... 229
Colonial Golf Club, Abington, Mass..... 170
Colorado Springs Golf Club, Colorado Springs, Colo..... 119
Columbia Golf Club, Washington, D. C... 133
Columbia University Golf Club, New York City, N. Y..... 262
Columbian Park Golf Club, Lafayette, Ind..... 153
Columbus Golf Club, Columbus, Neb.... 216
Columbus Golf Club, Columbus, O..... 284
Commonwealth Country Club, Newton Centre, Mass..... 190
Conanicut Golf Club, Jamestown, R. I... 306
Concord Golf Club, Concord, Mass..... 177
Corning Golf Club, Corning, N. Y..... 250
Coronado Golf Club, Coronado, Cal..... 111
Cory, Private Course of Mr. C. B., Hyannis, Mass..... 183
Cottage City Golf Club, Cottage City, Mass. 177
Cotuit Golf Club, Cotuit, Mass..... 177
Country Club of Atlantic City, Atlantic City, N. J..... 227
Country Club of Bradford, Bradford, Pa. 289
Country Club, The, Brookline, Mass.... 175
Country Club of Detroit, Detroit, Mich. 205
Country Club, Duxbury, Mass. 178
Country Club of Farmington, Farmington, Ct. 122
Country Club of Harrisburg, Harrisburg, Pa. 293
Country Club, Henderson, Ky..... 160
Country Club of Joplin, Joplin, Mo..... 213
Country Club of Lakewood, Lakewood, N. J. 234
Country Club of Mobile, Mobile, Ala.... 106
Country Club, Muncie, Ind..... 154
Country Club, Norfolk, Va..... 323
Country Club of Northampton County, Easton, Pa. 292
Country Club of Oconomowoc, Oconomowoc, Wis..... 330
Country Club of Peoria, Peoria, Ill..... 149
Country Club, Pittsburg, Pa..... 300
Country Club of Pittsfield, Pittsfield, Mass. 193
Country Club of Ridgefield, Ridgefield, Ct..... 128
Country Club of Rochester, Rochester, N. Y. 267
Country Club, Salt Lake City, Utah..... 316
Country Club, San Diego, Cal..... 116
Country Club, Sault Ste. Marie, Mich.. 208
Country Club of Scranton, Scranton, Pa. 301
Country Club of Springfield, Springfield, Mass. 197
Country Club of St. Joseph Valley, Somielgo, Ind. 154
Country Club of Thomasville, Thomasville, Ga. 140

PAGE

Country Club of Westchester, Westchester, N. Y..... 276
Country Club, Wichita, Kan..... 159
Cowanesque Country Club, Lawrenceville..... 295
Cowesset Golf Club, Cowesset, R. I..... 306
Cranford Golf Club, Cranford, N. J..... 229
Crawfordsville Golf Club, Crawfordsville, Ind. 153
Crescent Athletic Club, Brooklyn, N. Y. 247
Crescent Beach Golf Course, Crescent Beach, Ct. 121
Crescent Golf Course, Appleton, Wis.... 327
Cresson Springs Golf Club, Cresson, Pa.. 291
Crown Point Golf Club, Crown Point, N. Y. 251
Crow's Point Golf Club, Hingham, Mass. 182
Crystal Lake Golf Club, Crystal Lake, Ill. 143
Cumberland Country Club, Cumberland, Md. 169
Cumberland Golf Club, Cumberland Hill, R. I..... 306
Cumberland Park Country Club, Nashville, Tenn. 314
Cummaquid Golf Club, Yarmouth Port, Mass. 203
Cutts Island Golf Club, Cutts Island, N. H. 218

Dallas Golf and Country Clubs, Dallas, Tex. 315
Danbury Golf Club, Danbury, Ct..... 121
Danvers Country Club, Danvers, Mass.. 177
Darien Golf Club, Darien, Ga..... 138
Davenport Golf Club, Davenport, Ia..... 155
Dayton Golf Club, Dayton, O..... 284
Deal Golf Club, Deal, N. J..... 229
Decatur Golf Club, Decatur, Ill..... 143
Dedham Golf Club, Dedham, Mass..... 178
Deer Park Golf Club, Deer Park, Md.... 169
Deer Park Golf Club, Port Jervis, N. Y. 265
N. H. 224
Deer Park Golf Club, Port Jervis, N. Y.. 265
Deering Golf Club, Portland, Me..... 166
Delavan Golf Club, Delavan, Wis..... 327
Delaware County Country Club, Philadelphia, Pa. 299
Delaware Golf Club, Delaware, O..... 285
Delta Golf Club, Woonsocket, R. I..... 311
De Kalb Golf Club, De Kalb, Ill..... 143
De Land Country Club, De Land, Fla.... 134
Denver Country Club, Denver, Colo..... 119
Denver Wheel Club, Denver, Colo..... 120
Detroit Golf Club, Detroit, Mich..... 205
Devon Golf Club, Devon, Pa..... 292
Diamond Island Golf Club, Diamond Island, Me. 163
Dixon Golf Club, Dixon, Ill..... 143
Dorchester Golf Club, Dorchester, Mass. 178
Dorset Field and Golf Club, Dorset, Vt.. 320
Dover Bay Golf Club, Dover Bay Park, O. 285
Dougherty, Private Course of Messrs. T. H. and Harold M. Sill, Germantown, Pa. 293

AMERICAN
GOLF CLUB CO.

·TRADE·MARK·

MANUFACTURERS OF HIGH GRADE

GOLF CLUBS

and dealers in GOLF GOODS. We manufacture from Tree to Tee

American Golf Club Co.

SO. FRAMINGHAM

MASS., U. S. A.

PAGE

Dow Academy Golf Club, Franconia, N. H. 218
Doylestown Country Club, Doylestown, Pa. 292
Drake Golf Club, Drake, Ia..... 155
Dubuque Golf Club, Dubuque, Ia..... 156
Dumbarton Golf Club, Georgetown, D. C. 134
Dunkirk Golf Club, Dunkirk, N. Y..... 251
Dunn Meadow Golf Club, Bloomington, Ind. 153
Du Page Golf Club, Wheaton, Ill..... 152
Dutcher Golf Club, Pawling, N. Y..... 265
Dutchess Golf and Country Club, Poughkeepsie, N. Y..... 246
Duxbury Yacht Club Golf Course, Duxbury, Mass. 178
Dyker Meadows Golf Club, Brooklyn, N. Y. 248

Eagle's Mere Golf Club, Eagle's Mere, Pa. 292
Eagle Nest Country Club, Eagle Lake, N. Y..... 252
East Aurora Golf Club, East Aurora, N. Y..... 252

The Stoughton Golf Ball

From the drive at the first tee, until it rolls true into the last cup, the

STOUGHTON

reveals new points of excellence at every stroke. Although a comparatively new arrival on the field, it has already recommended itself to amateur and professional alike.

GREATER LENGTH OF DRIVE, FLIES TRUER, PUTTS MORE SURELY, WILL NOT HACK, KEEPS ITS SHAPE, UNIFORM IN EVERY WAY

For Sale by all First-class Dealers

The

Stoughton Rubber Co.,

BOSTON, MASSACHUSETTS

PAGE

East Orange Golf Club, East Orange, N. J. 230
East Side Golf Club, Toledo, O. 287
East Somerville Golf Club, East Somerville, Mass. 179
Eastern Parkway Golf Club, Brooklyn, N. Y. 248
Eastern Point Golf Club, Gloucester, Mass. 180
Easton Golf Club, Easton, Pa. 292
Edgemere Golf Club, Edgemere, N. Y. 152
Edgewater Golf Club, Bayonne, N. J. 227
Edgewater Golf Club, Edgewater, Ill. 143
Edgewater Golf Club, Stoughton, Mass. 197
Edgewood Golf Club, Edgewood, Pa. 293
Edgewood Golf Club, Narberth, Pa. 297
Edgeworth Golf Club, Sewickly, Pa. 302
Ekwanok Country Club, Manchester-in-the-Mountains, Vt. 320
Elberon Country Club, Cincinnati, O. 283
Elgin Golf Club, Elgin, Ill. 144
Elkridge Hunt Club, Woodbrook, Md. 170
Elkwood Golf Club, Long Branch, N. J. 235
Ellerslie Cross Country Club, Chicago, Ill. 142
Elmhurst Golf Club, Elmhurst, Ill. 144
Elmira Country Club, Elmira, N. Y. 253
Elongonel Golf Club, Bridgeton, Ct. 120
El Paso Golf Club, El Paso, Tex. 315
Elphinstone Golf Club, Crugers-on-Hudson, N. Y. 251
Emerson Park Public Golf Course, Peabody, Mass. 193
Emmetsburg Country Club, Emmetsburg, Ia. 156
Englewood Field Club, Englewood N. J. 232
Englewood Golf Club, Englewood, N. J. 232
Erasmus Hall Golf Club, Brooklyn, N. Y. 248
Erie Golf Club, Erie, Pa. 293
Escanaba Golf Club, Escanaba, Mich. 205
Essex County Club, Manchester, Mass. 185
Essex County Country Club, Orange, N.J. 238
Essex Fells Golf Club, Essex Fells, N. J. 232
Euclid Golf Club, Cleveland, O. 284
Evanston Golf Club, Evanston, Ill. 144
Evanston Golf Club, Kansas City, Mo. 213
Evansville Golf Club, Evansville, Ind. 153
Exeter Golf Club, Exeter, N. H. 218
Exmoor Country Club, Highland Park, Chicago, Ill. 145

Fairfield County Golf Club, Greenwich, Ct. 122
Fairhaven Golf Club, Fairhaven, Mass. 179
Falconwood Golf Club, Grand Island, N. Y. 255
Fall River Golf Club, Fall River, Mass. 179
Fargo Golf Club, Fargo, N. D. 281
Faribault Golf Club, Faribault, Minn. 210
Farmington Avenue Golf Club, Hartford, Ct. 123
Farmington Golf Club, Farmington, Me. 164
Fenwick Golf Club, Saybrook Point, Ct. 128
Fergus Falls Golf Club, Fergus Falls, Minn. 210

PAGE

Fern Bank Golf Club, Fern Bank, O. 285
Fern Street Golf Club, Hartford, Ct. 123
Fleischmann, Private Course of Mr. N. M., Lenox, Mass. 184
Florida Country Club, Jacksonville, Fla. 134
Florida East Coast Golf Club 134
Florissant Valley Country Club, Normandy, Mo. 213
Flushing Country Club, Flushing, N. Y. 253
Fond Du Lac Golf Club, Fond Du Lac, Wis. 327
Forest Hill Field Club, Forest Hill, N. J. 232
Forest Hills Golf Club, Franconia, N. H. 218
Forest Park Golf Club, Adams, Mass. 170
Forest Park Golf Club, St. Louis, Mo. 214
Forest Park Public Course, Brooklyn, N.Y. 248
Fort Dodge Golf Club, Fort Dodge, Ia. 156
Fort Harrison Golf Club, Helena, Mon. 215
Fort Madison Golf Club, Fort Madison, Ia. 156
Fort Wayne Golf Club, Fort Wayne, Ind. 153
Fountain Spring House Golf Club, Waukesha, Wis. 331
Framingham Country Club, Framingham, Mass. 180
Franconia Inn Golf Club, Franconia, N. H. 218
Franklin Golf Club, Franklin Falls, N. H. 219
Freeport Golf Club, Freeport, N. Y. 254
Foxburg Women's Golf Club, Foxburg, Pa. 293
Fox Hills Golf Club, Stapleton, N. Y. 272
Fox Point Golf Club, Fox Point, Wis. 327

Galveston Golf Club, Galveston, Tex. 315
Garden City Golf Club Garden City, L. I. 254
Garfield Park Public Course, Chicago, Ill. 143
Geneva Golf Club, Geneva, N. Y. 255
Gitchinadji Golf Club, West Superior, Wis. 332
Glastonbury Golf Club, Glastonbury, Ct. 122
Glendale Golf Club, Cincinnati, O. 284
Glen Echo Golf Club, St. Louis, Mo. 214
Glengyle Golf Club, Taunton, Mass. 197
Glenlivet Golf Club, Brockton, Mass. 174
Glen Ridge Golf Club, Glen Ridge, N. J. 232
Glen View Club, Golf, Ill. 145
Glenwood Golf Club, Hudson, N. Y. 256
Golden Gate Golf Club, Lakeville, Ct. 124
Golf and Country Club, Des Moines, Ia. 156
Golf and Country Club, Nashville, Tenn. 314
Golf Club of Albany and Troy, Albany, N. Y. 243
Golf Club, Duluth, Minn. 209
Golf Club of Lakewood, Lakewood, N. J. 235
Golfers' Club of Clifton, Cincinnati, O. 283
Gordon Park Public Course, Cleveland, O. 284
Gould, Private Course of Miss Helen, Irvington-on-Hudson, N. Y. 257
Gould, Private Golf Course of Howard, Sands Point, N. Y. 269
Grafton Country Club, Grafton, Mass. 180
Grag's Inn Golf Course, Jackson, N. H. 220
Greenfield Golf Club, Greenfield, Mass. 180

Principe de Gales

Now King

of Havana Cigars

Made in Havana and Tampa.

PAGE

Greenock Country Club, Lee, Mass..... 183
Griffin Golf Course, Griffin, Ga..... 138
Grosse Ile Golf Club, Grosse Ile, Mich... 205
Guthrie Golf Club, Guthrie, Okla..... 288

Hackensack Golf Club, Hackensack, N. J. 233
Haddonfield Golf Club, Haddonfield, N. J. 233
Halsey Farm Athletic Club, Providence, R. I. 309
Hampden County Golf Club, Chicopee Falls, Mass. 177
Hampton Roads Golf and Country Club, Old Point Comfort, Va..... 324
Hancock Point Golf Club, Hancock Point, Me. 164
Hannibal Golf Club, Hannibal, Mo..... 213
Hanover Country Club, Hanover, N. H.. 219
Harbor Hill Golf Club, New Brighton, N. Y. 262
Harbor Point Golf Club, Harbor Point, Mich. 206
Hardwick Golf Club, Hardwick, Vt..... 320
Harlem Jockey Club, Harlem, Ill..... 145
Harrisburg Athletic Club, Harrisburg, Pa. 294
Harrison Golf Club, Harrison, O..... 285
Hartford Golf Club, Hartford, Ct..... 124
Hartwood Golf Club, Hartwood, N. Y.... 256
Harvard Golf Club, Cambridge, Mass... 175

PAGE

Hastings Golf Club, Hastings, Neb..... 216
Hatchett's Reef Golf Club, South Lyme, Ct..... 129
Hatneld Golf Club, Hatfield, Mass..... 182
Hatherly Playground Association Golf Club, North Scituate, Mass..... 192
Haworth Country Club, Haworth, N. J. 233
Hawthorn Golf Club, New Bedford, Mass. 189
Hazen's, Mrs., School Golf Club, Pelham Manor, N. Y. 265
Hemet Golf Club, Hemet, Cal..... 111
Hermitage Golf Club, Richmond, Va.... 324
Hermitage Golf Club, Richmond, Va..... 324
Hibernia Golf Club, Hibernia, Fla..... 134
Highgate Springs Golf Course, Highgate Springs, Vt. 320
Highland Country Club, Attleboro, Mass. 173
Highland Country Club, Conshohocken, Pa. 291
Highland Country Club, Stroudsburg, Pa. 302
Highland Golf Club, Anniston, Ala..... 106
Highland Golf Club, Knoxville, Tenn..... 314
Highland Golf Club, Los Angeles, Cal.... 112
Highland Golf Club, Natick, Mass..... 189
Highland Golf Club, Pittsburg, Pa..... 300
Highland Golf Club, Wheeling, W. Va.... 326
Highland Golf Club, Winthrop, Mass.. 202

PAGE

Highland Park Golf Club, Atlantic Highlands, N. J. 227
Highlands Country Club, Garrison, N. Y. 254
Highlands Golf Club, Canton, O..... 282
High School Golf Club, Pottstown, Pa... 300
Hill and Dale Golf Club, Clinton, Ct.... 121
Hillandale Golf Club, Stamford, Ct..... 129
Hillburn Golf Club, Hillburn, N. Y..... 256
Hillcrest Golf Club, Highland Mills, N. Y. 256
Hillsboro Golf Club, Hillsboro, O..... 285
Hillside Golf Club, Lansing, Mich..... 206
Hillside Tennis and Golf Club, Plainfield, N. J. 238
Hill Top House Golf Club, Pompey, N. Y. 265
Hinsdale Golf Club, Hinsdale, Ill..... 146
Hoecroft Golf Club, Lyons, N. Y..... 260
Hokanum Golf Club, Westport, Ct..... 131
Holland Purchase Golf Club, Batavia, N. Y. 245
Hollis Field Club Hollis, N. Y..... 256
Hollywood Golf Club, Hollywood, N. J... 233
Homestead Golf Club, Walpole, N. H.... 226
Homewood Country Club, Homewood, Ill. 146
Hoosick-Whisick Club, Ponkapoag, Mass. 193
Horseshoe Golf Club, Saddle River, N. J.. 240
Hotchkiss School Golf Club, Lakeville, Ct. 124
Hotel Beulah Golf Course, Lake Beulah, Wis..... 329
Hotel Champlain Golf Club, Champlain, N. Y..... 249
Hotel del Monte Golf Links, Monterey, Cal. 113
Hotel Green Golf Course, Pasadena, Cal. 114
Hotel Magnolia Golf Course, Pass Christian, La..... 161
Hotel Rowardennan Golf Course, Ben Lomond, Cal. 110
Hotel Victory Links, Put-in-Bay Island, O. 286
Hot Springs Golf Club, Hot Springs, Ark. 109
Hot Springs Golf Club, Hot Springs, Va. 323
Houghton Golf Club, Springfield, Mass.. 197
Hull Golf Club, Hull, Mass..... 182
Hunt, Private Course of Mr. G. H., Rockland, Mass. 194
Huntingdon Valley Country Club, Rydal, Pa. 301
Huntington Yacht Club Golf Links, Huntington, N. Y..... 257
Huron Golf Club, Huron, S. D..... 313
Hutchinson Golf Club, Hutchinson, Kan.. 159
Hyannis Port Golf Club, Hyannis Port, Mass. 183

Idlewild Golf Club, South Williamstown, Mass. 196
Ilex Country Club, Bridgeton, N. J..... 228
Independence Golf Club, Independence, Ia. 156
Indianapolis Country Club, Indianapolis, Ind. 153
Indiana Golf Club, Pennsylvania..... 294
Innis Arden Golf Club, Sound Beach, Ct.. 129
International Y. M. C. A. Training School Golf Club, Springfield, Mass.... 197

PAGE

Intervale Golf Club, Intervale, N. H... 219
Inverness Country Club, Newport, Ky.... 161
Inwood Country Club, Far Rockaway, N.Y. 253
Iowa City Golf Club, Iowa City, Ia..... 157
Irondequoit Country Club, Rochester, N. Y..... 267
Iron Mountain House Golf Course, Jackson, N. H. 220
Irving Golf Club, Chicago, Ill..... 142
Ishpeming Golf Club, Ishpeming, Mich.. 206
Island Golf Club, Troy, N. Y..... 273
Island Golf Club, Haverhill, Mass..... 182
Ithaca Country Club, Ithaca, N. Y..... 257

Jackson Golf Club, Jackson, Tenn..... 314
Jackson Park Public Links, Chicago, Ill. 142
Jacksonville Country Club, Jacksonville, Ill..... 146
Jamaica Golf Club, Jamaica, N. Y. 257
Jamestown Golf Club, Jamestown, N. D. 282
Jamestown Golf and Country Club, Jamestown, R. I..... 307
Jefferson County Golf Club, Watertown, N. Y. 275
Jefferson Park Golf Course, Jefferson Park, Ill. 146
Jersey City Golf Club, Jersey City, N. J. 234
Johannesburg Golf Club, Johannesburg, Cal..... 111

Ka-Da-Nis-Da Golf Club, Clinton, N. Y... 250
Kankakee Golf Course, Kankakee, Ill... 146
Kansas City Country Club, Kansas City, Mo. 213
Kearsarge Golf Club, North Conway, N. H..... 224
Kebo Valley Club, Bar Harbor, Me..... 162
Keetahka Golf Club, Montpelier, Vt..... 321
Kenilworth Golf Club, Kenilworth, Ill... 147
Kenilworth Golf Club, Allston, Mass..... 171
Kenilworth Inn Golf Course, Biltmore, N. C. 280
Kenney, Private Course of Mr. Joseph B., Germantown, Pa. 293
Kenosha Golf Club, Kenosha, Wis..... 329
Kent Golf Club, Grand Rapids, Mich..... 205
Kenton Golf Club, Kenton, O..... 285
Kenwood Country Club, Kenwood, Ill... 147
Keokuk Country Club, Keokuk, Ia..... 157
Kettle Cove Golf Club, Magnolia, Mass.. 185
Kewanee Golf Club, Kewanee, Ill..... 147
Kilbogie Golf Club, Galesburg, Ill..... 144
Killarney Golf Club, Chicago, Ill..... 142
Kinderhook Golf Club, Kinderhook, N. Y. 258
King's Daughters Golf Club, Evanston, Ill..... 144
Kingston Golf Club, Kingston, N. Y.... 258
Kinney, Private Course of Mr. Francis, Narragansett Pier, R. I..... 307
Kissimmee Golf Club, Kissimmee, Fla... 135
Kite Hill Golf Club, Claremont, N. H.. 217
Knickerbocker Athletic Club, New York City, N. Y. 262
Knickerbocker Field Club, Brooklyn, N. Y. 248

PAGE

Knollwood Country Club, White Plains, N. Y. 277
Kountze Place Golf Club, Omaha, Neb.. 216

La Pintoresca Golf Club, Pasadena, Cal. 114
Ladies' Golf Club of Troy, Troy, N. Y.. 274
Lafayette Club, Minneapolis, Minn..... 210
Lafayette Golf Club, Lafayette, Ind.... 153
La Grange Country Club, La Grange, Ill. 147
La Jolla Golf Club, La Jolla, Cal..... 111
Lake Forest University Golf Club, Lake Forest, Ill. 147
Lake Geneva Country Club, Lake Geneva, Wis. 329
Lake Harriet Golf Club, Lake Harriet, Minn. 210
Lake Lawn Golf Links, Delavan, Wis... 327
Lake Placid Club, Morningside, N. Y... 261
Lake Rice Golf Course, Galesburg, Ill..... 145
Lakeside Country Club, Richmond, Va.. 324
Lakeside Country Club, Montrose, Pa.. 296
Lake Villa Golf Club, Deep Lake, Ill.... 143
Lake Zurich Golf Club, Lake Zurich, Ill... 148
Lancaster Country Club, Lancaster, Pa.. 294
Lancaster Golf Club, Lancaster, N. Y... 259
Lansdowne Country Club, Lansdowne, Pa..... 295
Laramie Golf Club, Laramie, Wyoming.. 332
Larchmont Yacht and Golf Club, Larchmont, N. Y..... 259
Lasell Seminary Golf Course, Newton Centre, Mass. 190
Lawrenceburg Golf Club, Lawrenceburg, Ky. 160
Lawrenceville School Golf Club, Lawrenceville, N. J..... 235
Lawson, Private Course of Mr. T. W., Scituate, Mass..... 195
Lawyers' Club, Northport, L. I..... 263
Leavenworth Golf Club, Leavenworth, Kan. 159
Leicester Golf Club, Leicester, Mass..... 183
Le Mars Golf Club, Le Mars, Ia..... 157
Lenox Golf Club, Lenox, Mass..... 184
Les Cheneaux Golf Club, Les Cheneaux Islands, Mich. 207
Lewiston Golf Club, Lewiston, Me..... 165
Lexington Golf Club, Lexington, Ky..... 160
Lexington Golf Club, Lexington, Mass... 184
Lexington Golf Club, Lexington, Pa..... 295
Liberty Country Club, Liberty, N. Y. ... 259
Lincoln Golf Club, Lincoln, Neb..... 216
Linda Vista Golf Club, San Jose, Cal.... 117
Lisbon Golf Club, Lisbon, Me..... 165
Litchfield Golf Club, Litchfield, Ct..... 125
Little Falls Golf Club, Little Falls, N. Y. 260
Little Rock Golf Club, Little Rock, Ark.. 109
Littleton Golf Association, Littleton, N. H. 220
Lockport Country Club, Lockport, N. Y.. 269
Logan Golf Club, Chillicothe, O..... 283
Logansport Golf Club, Logansport, Ind. 154
Log Cabin Golf Club, Price Station, Mo. 214
Long Beach Golf Club, Long Beach, Cal. 112

PAGE

Long Beach Golf Club, Long Beach, N. Y. 260
Long Meadow Golf Club, Lowell, Mass.. 185
Long Meadow Golf Club, Providence, R. I. 309
Look-off House Golf Course, Sugar Hill, N. H. 225
Loon Lake Golf Club, Loon Lake, N. Y. 260
Los Angeles Academy Golf Club, Los Angeles, Cal. 112
Los Angeles Country Club, Los Angeles, Cal. 112
Los Angeles and Pasadena Golf Course, Los Angeles, Cal. 112
Louisville Golf Club, Louisville, Ky.... 160
Lutherville Golf Club, Lutherville, Md.. 169
Lynchburg Golf Club, Lynchburg, Va.... 323

Macon Golf Club, Macon, Ga. 138
Madison Golf Club, Madison, Ct..... 125
Madison Golf Club, Madison, N. J..... 236
Magnolia Golf Club, Magnolia Springs, Fla. 135
Magomiscock Golf Club, Milford, Mass. 187
Mahoning Golf Club, Youngstown, O.... 287
Mahopac Golf Club, Lake Mahopac, N. Y. 258
Maidstone Golf Club, East Hampton, N. Y. 252
Manchester Country Club, Manchester, N. H. 220
Manistee Country Club, Manistee, Mich. 207
Mantoloking Golf and Country Club, Mantoloking, N. J..... 236
Maple Bluff Golf Club, Madison, Wis.... 329
Maple Hill Golf Club, New Britain, Ct... 126
Maplehurst Golf Course, Maplehurst, Vt. 321
Maple Leaf Golf Club, Cleveland, O..... 284
Maplewood Golf Club, Maplewood, N. H. 220
Marine and Field Club, Brooklyn, N. Y. 248
Marinette Golf Club, Marinette, Wis.... 330
Marion Golf Club, Marion, Ind..... 154
Marion Golf Club, Marion, O..... 286
Marseilles Golf Club, Marseilles, Ill..... 148
Marshall Golf Club, Marshall, Mich..... 207
Marshalltown Country Club, Marshalltown, Ia. 157
Martha's Vineyard Golf Links, Edgartown, Mass. 179
Maryland Bicycle Club, Baltimore, Md.. 168
Maryland Country Club, Baltimore Md. 168
Marysville Golf Club, Marysville, O... 286
Massapequa Golf Club, Massapequa, N. Y. 261
Massawepie Golf Courses, Massawepie, N. Y. 261
Mattawan Golf Club, Portsmouth, Va... 324
Matunuck Golf Club Perrysville, R. I.... 308
Maule, Private Course of Mr. W. H., Briar Crest, Villa Nova, Pa..... 304
Maushope Golf Club, Chatham, Mass.... 176
Maywood Golf Club, Maywood, Ill..... 148
Meadow Brook Golf Club, Bangor, Me... 161
Meadow Brook Golf Club, Reading, Mass. 194
Meadow Brook Golf Club, Winona, Minn. 212
Meadowbrook Hunt Club, Hempstead, N. Y. 256
Meadow Golf Club, Wollaston, Mass.... 202

PAGE

Meadow Heights Golf Club, Jackson, Mich. 206
Medford Golf Club, Medford, Mass..... 186
Megunticook Golf Club, Camden, Me.... 162
Melrose Golf Club, Ripon, Wis..... 331
Menlo Park Golf and Country Club, San Francisco, Cal. 117
Menominee Golf Club, Menominee, Mich. 207
Meriden Golf Club, Meriden, Ct..... 125
Merion Cricket Club, Haverford, Pa.... 294
Merriam Park Golf Club, St. Paul, Minn. 211
Merrimack Valley Country Club, Lawrence, Mass. 183
Merry Mount Golf Club, Wollaston, Mass. 202
Mesa Golf Club, Santa Fe, N. Mex..... 243
Meshanticut Golf Club, Cranstown, R. I.. 306
Metacomet Golf Club, Providence, R. I. 309
Metuchen Club, Metuchen, N. J..... 236
Mexican Gulf Hotel Golf Course, Pass Christian, La. 161
Miami Golf Links, Miami, Fla..... 135
Mianetuck Golf Club, Newport, R. I..... 308
Michigan Park Golf Course, Benton Harbor, Mich..... 204
Middleboro Golf Club, Middleboro, Mass. 186
Middlebrook Country Club, Bound Brook, N. J..... 228
Middleburg Golf Club, Middleburg, Vt.. 321
Middlesboro Golf Club, Middlesboro, Ia. 157
Middletown Springs Golf Course, Middletown Springs, Vt. 321
Midland Golf Club, Garden City, N. Y... 254
Midlothian Country Club, Blue Island, Ill. 141
Millbrook Golf Club, Millbrook, N. Y.... 261
Milwaukee Country Club, Milwaukee, Wis. 330
Minnetonka Ice Yacht Club, Minnetonka Beach, Minn. 210
Minnikahda Golf Club, Minneapolis, Minn. 210
Misery Island Golf Club, Misery Island, Mass. 187
Misquamicut Golf Club, Watch Hill, R. I. 310
Missoula Golf Club, Missoula, Mont..... 215
Mohawk Golf Club, Schnectady, N. Y.... 270
Mohegan Golf Club, Lake Mohegan, N. Y. 259
Mohegan Golf Club, Block Island, R. I... 306
Mohican Golf Club, Glens Falls, N. Y..... 255
Montclair Golf Club, Montclair, N. J.... 236
Mont de Chantal Golf Club, Wheeling, W. Va. 326
Montgomery Tennis and Golf Club, Montgomery, Ala. 107
Monticello Golf Club, Montecello, N. Y... 261
Montserrat Golf Club, Beverly, Mass... 174
Monument Beach Golf Club, Monument Beach, Mass. 188
Moorestown Field Club, Moorestown, N. J. 236
Moosilanke Golf Club, Breezy Point, N. H. 217
Morganton Golf Club, Morganton, N. C. 281
Morris County Golf Club, Morristown, N. J. 237
Morristown Field Club, Morristown, N. J. 237
Moshannon Golf and Country Club, Milton, Pa. 296

PAGE

Mountain Golf Club, Haines Falls, N. Y.. 256
Mount Airy Country Club, Mount Airy, Pa. 296
Mount Alto Golf Club, Rome, Ga..... 139
Mount Anthony Club, Bennington Centre, Vt. 317
Mount Carmel Golf Club, Mount Carmel, Pa. 297
Mount Everett Golf Club, South Egremont, Mass. 196
Mount Meenagha Golf Club, Ellenville, N. Y. 253
Mount Pleasant Field Club, Ossining, N. Y. 264
Mount Pleasant Golf Club, Mount Pleasant, Ia. 157
Mount Pleasant House Golf Club, Mount Pleasant House, N. H. 223
Mount Tekoa Golf Club, Westfield, Mass. 200
Mount Tom Golf Club, Holyoke, Mass.... 182
Mount Vernon Golf Club, Mount Vernon, N. H. 223
Mount Vernon Golf Club, Mount Vernon, O. 286
Mountain View House Golf Course, Whitefield, N. H..... 226
Mt. Clemens Golf Club, Mt. Clemens, Mich. 207
Muscatine Golf Club, Muscatine, Ia..... 157
Muskwetusket Golf Club, Neponset, Mass. 189
Myles Standish Golf Club, South Duxbury, Mass. 196
Myopia Hunt Club, Hamilton, Mass..... 181

Nahant Golf Club, Nahant, Mass. 189
Nantucket Golf Club, Nantucket Island, Mass. 189
Naples Golf Club, Naples, Me..... 165
Nashope Golf Club, Brandon, Vt. 318
Nashouohkamuk Golf Club, West Tisbury, Mass..... 201
Nassau Country Club, Glen Cove, N. Y... 255
Nassau Golf Links, Nassau, Bahamas.... 109
Natchez Golf Club, Natchez, Miss..... 212
Nausett Golf Club, Orleans, Mass..... 192
Naval Academy Golf Club, Annapolis, Md. 167
Navesink Golf Club, Locust Point, N. J.. 235
Neahtawanta Golf Club, Neahtawanta, Mich. 208
Newark Athletic Club, Newark, N. J... 237
Newark Golf Club, Newark, Del..... 133
New Brunswick Golf Club, New Brunswick, N. J..... 237
New Castle Golf Club, New Castle, Pa.. 297
New Haven Country Club, New Haven, Ct. 126
New Haven Golf Club, New Haven. Ct.. 126
New Meadows Golf Club, Bath, Me..... 162
New Windsor Golf Club, New Windsor, N. Y. 262
New York Military Academy Golf Club, Cornwall-on-Hudson, N. Y..... 250
Newburyport Golf Club, Newburyport, Mass. 189
Newichewanna Golf Club, Brooklyn, Ct. . 121

PAGE

Newport Golf Club, Newport, R. I. 308
Newport Golf Club, Newport, Vt. 321
Newspapermen's Golf Club, Milwaukee, Wis. 330
Newton Golf Club, Newton, Mass. 190
Newton Highlands Golf Club, Newton Centre, Mass. 190
Newtowne Golf Club, Belmont, Mass. .. 174
Nokomis Golf Club, Mystic, Ct. 126
Nonotuck Golf Club, Enfield, Ct. 122
Norfolk Country Club, Dedham, Mass. .. 201
Norfolk Downs Golf Club, Norfolk, Ct. ... 127
Norfolk Golf Club, Dedham, Mass. 187
Norfolk Golf Club, Islington, Mass. 187
Norfolk Golf Club, Westwood, Mass. 201
Normandy Park Golf Club, Normandy Park, Mo. 214
North Adams Golf Club, North Adams, Mass. 191
North Attleborough Golf Club, North Attleborough, Mass. 191
Northbridge Links, Worcester, Mass. 201
North Brookfield Golf Club, North Brookfield, Mass. 191
Northeast Harbor Golf Club, Northeast Harbor, Me. 165
North Jersey Country Club, Paterson, N. J. 238
North Kingstown Golf Club, North Kingstown, R. I. 308
Northland Golf Club, Duluth, Minn. 209
Northport Golf Club, Northport, Mich. .. 208
Northward Ho Golf Club, Kineo, Me. ... 165
North Western University Golf Club, Chicago, Ill. 142
Norwalk Golf Club, Norwalk, Ct. 127
Norway Golf Club, Norway, Me. 165
Norwich Club, Norwich, Ct. 127
Notatuck Golf Club, Thompsonville, Ct. .. 130
Nyack Country Club, Nyack, N. Y. 263

Oak Hill Golf Club, Rochester, N. Y. 267
Oakland Beach Golf Club, Oakland Beach, R. I. 308
Oakland Golf Club, Bayside, N. Y. 246
Oakland Golf Club, Oakland, Cal. 113
Oakley Country Club, Watertown, Mass. 199
Objibwa Golf Club, Chippewa Falls, Wis. 327
Oscala Heights Golf Club, Oscala, Fla. ... 135
Ocean City Golf Club, Ocean City, Md. .. 169
Ocean Park Country Club, Ocean Park, Cal. 114
Ocean View Hotel Golf Links, Block Island, R. I. 306
Oil City Golf Club, Oil City, Pa. 297
Ojai Valley Golf Club, Nordhoff, Cal. 113
Oklahoma City Golf Club, Oklahoma City, Ok. 288
Old Forge Golf Club, Old Forge, N. Y. .. 263
Old Harbor Golf Club, North Chatham, Mass. 191
Old Orchard Beach Golf Club, Old Orchard Beach, Me. 165
Old Pine Golf Club, St. Johnsburg, Vt. .. 322
Olean Golf Club, Olean, N. Y. 263
Omaha Athletic Club, Omaha, Neb. 216

PAGE

Omaha Country Club, Omaha, Neb. 216
Omaha Field Club, Omaha, Neb. 216
Omena Golf Club, Omena, Mich. 208
On-Da-Wa Golf Club, Arlington, Vt. 316
Oneida Golf Club, Oneida, N. Y. 264
Onondaga Golf and Country Club, Syracuse, N. Y. 273
Onwentsia Club, Lake Forest, Ill. 147
Oqussoc Golf Club, Rangeley, Me. 166
Orange County Golf Club, Middletown, N. Y. 261
Oread Golf Club, Lawrence, Kan. 159
Orford Golf Club, South Manchester, Ct. .. 129
Orlando Golf Course, Orlando, Fla. 135
Ormond Golf Club, Ormond, Fla. 136
Osborne Golf Club, Osborne, Pa. 297
Oskaloosa Country Club, Oskaloosa, Iowa. 158
Oswego Country Club, Oswego, N. Y. ... 264
Otsego Golf Club, Otsego, N. Y. 264
Ottawa Golf Club, Toledo, O. 287
Ottumwa Country Club Ottumwa, Ia. .. 158
Ouilmette Country Club, Wilmette, Ill. . 152
Outing Club, Nutley, N. J. 238
Outing Golf Club, Kewanee, Ill. 147
Overbrook Golf Club, Overbrook, Pa. 297
Owasco Country Club, Auburn, N. Y. ... 245
Oyster Bay Golf Club, Oyster Bay, N. Y. 264

Pachappa Golf Club, Riverside, Cal. 115
Palatka Golf Club, Palatka, Fla. 136
Palm Beach Club, Palm Beach, Fla. 136
Palmetto Golf Club, Aiken, S. C. 312
Panther Mountain Golf Club, Chestertown, N. Y. 250
Paris Hill Golf Club, Paris Hill, Me. 165
Park Golf Club, Plainfield, N. J. 239
Parsons Farm Golf Club, Colebrook, N. H. 217
Pasadena Country Club, Pasadena, Cal. .. 114
Pashipakokee Golf Club, Wiscasset, Me. .. 167
Passaconaway Golf Club, Amesbury, Mass. 171
Pawtucket Golf Club, Pawtucket, R. I. .. 308
Pekin Golf Club, Pekin, Ill. 148
Pelham Bay Park Public Course, Pelham Bay, N. Y. 265
Pelham Country Club, Pelham, N. Y. .. 265
Pennsylvania State College Golf Course, State College, Pa. 302
Pensacola Country Club, Pensacola, Fla. 136
Pepperell Golf Club, Pepperell, Mass. .. 193
Pequawket Valley Golf Club, Fryeburg, Me. 164
Peterboro Golf Club, Peterboro, N. H. .. 224
Petersham Golf Club, Petersham, Mass. .. 193
Pettipang Golf Club, Ivoryton, Conn. ... 124
Philadelphia Cricket Club, Philadelphia, Pa. 299
Philadelphia Cricket Club, Associate Branch, Philadelphia, Pa. 299
Phoenix Golf Club, Phoenix, Ariz. 109
Piedmont Golf Club, Atlanta, Ga. 138
Pierre Golf Club, Pierre, S. Dak. 313
Pine Banks Golf Club, Malden, Mass. 185
Pine Bay Golf Club, Toms River, N. J. ... 242
Pine Forest Inn Golf Club, Summerville, S. C. 313

PAGE

Pinehurst Golf Club, Pinehurst, N. C..... 281
Pine Orchard Country Club, Pine Orchard, Conn. 127
Piney Woods Inn Golf Club, Southern Pines, N. C. 281
Piqua Golf Club, Piqua, O..... 286
Pittsburg Golf Club, Pittsburg, Pa..... 300
Plano Golf Club, Plano, Ill..... 149
Plymouth Golf Club, Plymouth, Mass... 193
Pointe Aux Barques Golf Club, Pointe Aux Barques, Mich..... 208
Point Judith Country Club, Narragansett Pier, R. I. 307
Point Pleasant Golf Club, Point Pleasant, N. J. 239
Poland Spring Golf Club, Poland Spring, Me..... 166
Pomperang Valley Golf Club, Woodbury, Conn. 132
Ponikin Golf Club, Lancaster, Mass..... 183
Portage Golf Club, Akron, O..... 282
Port Henry Golf Club, Port Henry, N. Y.. 265
Port Huron Golf Club, Port Huron, Mich. 208
Portland Golf Club, Portland, Me..... 166
Portsmouth Golf Club, Portsmouth, O... 286
Portsmouth Navy Yard Golf Club, Portsmouth, N. H..... 224
Potter, Private Course of Mr. E. H., Providence, R. I..... 309
Powelton Club, New York, N. Y..... 262
Pride's Crossing Private Course, Pride's Crossing, Mass. 193
Primghar Golf Club, Primghar, Ia..... 158
Prince Farm Golf Club, New Boston, N. H. 223
Princess Anne Hotel Golf Course, Virginia Beach, Va. 325
Princeton Country Club, Princeton, Mass. 194
Princeton Golf Club, Princeton, N. J..... 239
Profile Golf Club, Profile House, N. H... 225
Prospect Avenue Golf Club, Hartford, Conn. 124
Putnam Golf Club, Putnam, Conn..... 128

Quaboag Country Club, Monson, Mass... 188
Quaganapoxet Golf Club, New London, Ct..... 127
Quartet Golf Club, Hoboken, N. J..... 233
Queens Golf Club, Queens, N. Y..... 266
Quincy Country Club, Quincy, Ill..... 149
Quinebaug Golf Club, Danielson, Ct..... 122
Quinnobequin Golf Club, Providence, R. I. 309
Quogue Field Club, Quogue, N. Y..... 266

Racine Golf Club, Racine, Wis..... 331
Rascohegan Golf Club, Macmahan Island, Me 165
Ravisloe Country Club, Homewood, Ill... 146
Raymond Hotel Golf Course, Los Angeles, Cal. 112
Red Bank Golf and Country Club, Red Bank, N. J..... 239
Red Jacket Golf Club, Buffalo, N. Y..... 249
Redlands Country Club, Redlands, Cal... 114
Redondo Beach Country Club, Redondo Beach, Cal..... 115
Register, Private Course of Mr. H. V., Overbrook, Pa. 298

PAGE

Reservation Golf Club, Mattapoisett, Mass. 186
Richland Country Club, Columbia, S. C.. 312
Richmond County Country Club, Dongan Hills, N. Y. 251
Richmond Hill Golf Club, Richmond Hill, N. Y. 267
Richwood Golf Club, Richwood, O..... 287
Ridgewood Golf Club, Ridgewood, N. J... 240
Ridley Golf Club, Ridley Park, Pa..... 301
Ripon Golf Club, Ripon, Cal..... 115
River Forest Golf Club, Oak Park, Ill.. 148
Riverside Golf and Polo Club, Riverside, Cal. 116
Riverside Golf Club, Riverside, Ill..... 149
Riverside Golf Club, Westerly, R. I..... 310
Riverside Park Golf Links, Indianapolis, Ind. 153
Riverton Golf Club, Riverton, N. J.... 240
Riverview Golf Club, Appleton, Wis..... 327
Roadside Golf Club, St. Paul, Minn..... 211
Roanoke Country Club, Roanoke, Va... 324
Roaring Brook Inn Golf Club, Roaring Brook, Mich. 208
Rockaway Hunting Club, Cedarhurst, N. Y. 249
Rockfield Golf Club, Rockfield, Mass..... 194
Rockford Country Club, Rockford, Ill.... 150
Rock Island Arsenal Golf Club, Rock Island, Ill. 150
Rock Island Golf Club, Quincy, Mass... 194
Rockland House Golf Course, Nantasket Beach, Mass. 189
Rockrimmon Golf Club, Springfield, Mass. 197
Rockville Centre Golf Club, Rockville Centre, N. Y. 267
Roseville Golf Club, Roseville, N. J..... 240
Round Lake Golf Club, Round Lake, N.Y. 268
Roxbury Latin School Golf Club, Roxbury, Mass. 194
Rubidoux Golf Club, Riverside, Cal..... 116
Rumsen Golf Club, Rumsen, N. J..... 240
Rutherford Golf Club, Rutherford, N. J.. 240
Rutland Golf Club, Rutland, Vt..... 321

Sacred Heart College Golf Club, Denver, Colo. 120
Sadaquada Golf Club, Utica, N. Y..... 274
Saegkill Golf Club, Yonkers, N. Y..... 277
Sagamore Golf Club, Lake George, N. Y.. 258
Sagaponack Golf Club, Sagaponack, N. Y. 269
Salem Country Club, Salem, Mass..... 194
Salem Golf Club, Salem, Mass..... 195
San Antonio Golf Club, San Antonio, Texas 315
San Bernardino Golf Club, San Bernardino, Cal. 116
Santa Barbara Country Club, Montecito, Cal. 112
Santa Catalina Island Golf Club, Avalon, Cal. 110
Santa Cruz Country Club, Santa Cruz, Cal. 116
San Francisco Golf Club, San Francisco, Cal. 117

PAGE

San Mateo Hunt Club, San Mateo, Cal... 117
Santa Paula Golf Club, Santa Paula, Cal. ... 117
San Rafael Golf Club, San Rafael, Cal... 117
Sands Point Golf Club, Port Washington, N. Y. ... 266
Sanford Golf Club, Sanford, Me..... 166
Santiago Golf Club, Santa Ana, Cal..... 116
Saranac Inn Golf Club, Saranac Lake, N. Y. ... 269
Saratoga Golf Club, Saratoga Springs, N. Y. ... 269
Saunders Golf Club, Saunderstown, R. I. 309
Sausalito Golf Club, Sausalito, Cal..... 118
Savannah Golf Club, Savannah, Ga..... 139
Sayville Golf Club, Sayville, N. Y..... 269
Scarborough Golf Club, Boston, Mass... 174
Scarsdale Golf Club, Scarsdale, N. Y... 270
Schaghticoke Golf Club, La Cross, Wis.. 329
Stittson, Private Course of Mr., Sterlington, N. Y. ... 273
Schenley Golf Club, Pittsburg, Pa..... 300
Sea Cliff Golf Club, Sea Cliff, N. Y..... 270
Seabright Golf Club, Seabright, N. J..... 240
Seapuit Golf Club, Osterville, Mass..... 192
Seattle Golf and Country Club, Seattle, Wash. ... 325
Segregansett Country Club, Taunton, Mass. ... 198
Selma Golf Club, Selma, Ala..... 107
Seneca Park Public Course, Rochester, N. Y. ... 267
Sewanee Golf Club, Sewanee, Tenn..... 314
Shadyside Academy Golf Club, Pittsburg, Pa. ... 300
Sharon Golf Club, Sharon, Mass..... 195
Shawme Golf Club, Sandwich, Mass..... 195
Shelburne Golf Club, Shelburne, Vt..... 322
Shelter Island Golf Club, Shelter Island, N. Y. ... 271
Shenandoah Golf Club, Martinsburg, W. Va. ... 326
Shenipsit Golf Club, Rockville, Conn.... 128
Shennecossett Golf Club, Groton, Conn.. 123
Shepherds Golf Club, Hugo, Colo..... 120
Sherwood Field Club, Philadelphia, Pa.. 299
Shields Golf Club, Shields, Pa. ... 302
Shinnecock Hills Golf Club, Southampton, N. Y. ... 271
Shirley Golf Club, Shirley, Mass..... 195
Shornecliffe Golf Club, Newton, Mass... 190
Siasconset Golf Club, Siasconset, Mass... 195
Silver Lake Golf Club, Silver Lake, Wis. 331
Silver Spring Golf Club, Silver Spring, R. I. ... 310
Simpson, Private Course of Mr. Percy, Overbrook, Pa. ... 298
Sinnissippi Golf Club, Janesville, Wis.... 328
Sinnissippi Golf Club, Sterling, Ill..... 151
Sioux City Golf Club, Sioux City, Iowa.. 159
Sioux Falls Golf Club, Sioux Falls, S. Dak. 313
Sippewissett Golf Club, Falmouth, Mass.. 179
Sippican Golf Club, Marion, Mass..... 186
Sistersville Golf Club, Sistersville, W. Va. 326
Siwanoy Country Club, Mount Vernon, N. Y. ... 261

PAGE

Skaneateles Golf Club, Skaneateles, N. Y. 271
Skokie Country Club, Glencoe, Ill..... 145
Smith College Golf Club, Northampton, Mass. ... 191
Smithtown Outing Club, Smithtown, N. Y. ... 271
Somerset Inn Golf Club, Bernardsville, N. J. ... 228
Somerset Hills Country Club, Bernardsville, N. J. ... 227
Somersworth Golf Club, Somersworth, N. H. ... 225
Somerville Golf Club, Somerville, Mass... 195
Soor Nipi Park Golf Club, New London, N. H. ... 224
Sounegan Country Club, New Ipswich, N. H. ... 224
Southborough Golf Club, Southborough, Mass. ... 196
Southbridge Y. M. C. A. Golf Club, Southbridge, Mass. ... 196
South County Golf Club, Wakefield, R. I. 310
Southend Golf Club, Springfield, Mass.. 197
South Fields Golf Club, Salem, Mass.... 195
South Haven Golf Club, South Haven, Mich. ... 208
South Orange Field Club, South Orange, N. J. ... 242
South Wilton Golf Club, South Wilton, Conn. ... 129
Sparta Golf and Outing Club, Sparta, Wis. ... 331
Spokane Country Club, Spokane, Wash.. 325
Springfield Golf Club, Springfield, Ill.... 151
Springfield Golf Club, Springfield, O.... 287
Springhaven Golf Club, Media, Pa..... 296
Spring Lake Golf and Country Club, Spring Lake Beach, N. J. ... 242
Squirrel Island Golf Club, Squirrel Island, Me. ... 166
St. Andrews Golf Club, Chauncey, N. Y. 250
St. Augustine Country Club, St. Augustine, Fla. ... 136
St. Augustine Golf Club, St. Augustine, Fla. ... 136
St. Cloud Golf Club, St. Cloud, Minn..... 211
St. Davids Golf Club, St. Davids, Pa..... 302
St. George's Golf Club, Caldwell, N. Y... 249
St. Hubert's Golf Club, Beedes, N. Y... 246
St. John's School Golf Club, Manlius, N. Y. ... 260
St. Joseph Country Club, St. Joseph, Mo. ... 214
St. Lawrence Golf Association, Watertown, N. Y. ... 275
St. Louis Amateur Athletic Association, St. Louis, Mo. ... 214
St. Louis Country Club, St. Louis, Mo... 215
St. Louis Field Club, St. Louis, Mo..... 215
St. Paul's School Golf Club, Concord, N. H. ... 218
St. Paul's School Golf Club, Garden City, N. Y. ... 254
Staatsburg Golf Club, Staatsburg, N. Y.. 271
Stafford Country Club, Fernandina, Fla.. 134

PAGE

Stafford Country Club, Stafford Springs, Conn. 129
Stamford Golf Club, Stamford, N. Y..... 272
Steelton Golf Club, Harrisburg, Pa..... 294
Stevens House Golf Club, Lake Placid, N. Y. 259
Stockbridge Golf Club, Stockbridge, Mass. 197
Stoucharge Golf Club, Norwalk, Conn... 127
Storm King Golf Club, Cornwall-on-Hudson, N. Y. 251
Suburban Golf Club, Elizabeth, N. J..... 231
Suburban Golf Club, Louisville, Ky..... 161
Succannessett Golf Club, Falmouth Heights, Mass. 179
Sudbrook Park Golf Club, Sudbrook Park, Md. 170
Sullivan County Golf Club, Liberty, N. Y. 259
Summit Golf Club, Summit, N. J..... 242
Sunbury Golf Club, Sunbury, Pa..... 303
Suncook Improvement Association Golf Club, Suncook, N. H. 225
Sunset Hill House Golf Club, Sugar Hill, N. H. 225
Superior Golf Club, Superior, Wis..... 331
Swannanoa Country Club, Asheville, N. C. 277
Swarthmore College Golf Course, Swarthmore, Pa. 303
Syosset Golf Club, Syosset, N. Y..... 273

Tacoma Golf Club, Tacoma, Wash..... 325
Taconic Golf Club, Williamstown, Mass.. 201
Tallodega Golf Club, Tallodega, Ala..... 109
Tampa Bay Golf Association, Tampa Bay, Fla. 136
Tarratine Club of Islesboro, Dark Harbor, Me. 163
Tatnuck Country Club, Worcester, Mass. 203
Taunton Country Club, Taunton, Mass.. 198
Tecumseh Golf Club, Chicago, Ill..... 142
Tedesco Club, Swampscott, Mass..... 197
Templeton Inn Golf Club, Templeton, Mass. 198
Ten Eyck Golf Club, Albany, N. Y..... 244
Terre Haute Golf Club, Terre Haute, Ind. 154
Teugega Country Club, Rome, N. Y..... 267
Thistledown Golf Club, Milford, Mass... 187
Thistle Golf Club, Sioux Falls, S. Dak.. 313
Thomaston Golf Club, Thomaston, Me.... 167
Thompson's Point Golf Club, Charlotte, Vt. 318
Thorny Lea Golf Club, Brockton, Mass.. 174
Titusville Golf Club, Titusville, Pa..... 303
Toledo Country Club, Toledo, O..... 287
Toledo Golf Club, Toledo, O. 287
Topeka Golf Club, Topeka, Kan..... 159
Torresdale Golf Club, Torresdale, Pa.... 304
Tower Grove Golf Club, St. Louis, Mo.... 215
Town and Country Club, Elizabeth, N. J. 231
Town and Country Club, St. Paul, Minn. 211
Town and Gown Club, Colorado Springs, Colo. 119
Townsend, Private Course of Mr. Joseph, Overbrook, Pa. 298

PAGE

Traverse City Golf Club, Traverse City, Mich. 208
Troy Golf Club, Troy, O. 287
Tuscaloosa Golf Club, Tuscaloosa, Ala. 109
Tuscumbia Golf Club, Green Lake, Wis.. 328
Tuskegon Golf Club, Tuskegon, Mich.... 209
Tuxedo Golf Club, Tuxedo Park, N. Y... 274

University Golf Club, Columbus, O..... 284
University Golf Club, Madison, Wis..... 329
University Golf Club, Reno, Nev. 217
University Golf Club, Urbana, Ill..... 151
University Hill Golf Club, Syracuse, N. Y. 273
University of Pennsylvania Golf Club, Philadelphia, Pa..... 300
University of Virginia Golf Club, Charlottesville, Va. 323
Utsayantha Golf Club, Stamford, N. Y. 272

Van Cortlandt Golf Club, New York City, N. Y. 263
Vermilion Golf Club, Vermilion, S. Dak. 313
Vesper Country Club, Lowell, Mass..... 185
Vicksburg Golf Club, Vicksburgg, Miss. 212

Wadawanuck Golf Club, Stonington, Conn. 130
Wahkiakum Golf Club, Grand Forks, N. Dak. 282
Wainscott Golf Club, Wainscott, N. Y... 274
Waiontha Golf Club, Richfield Springs, N. Y. 267
Waldwick Golf Club, Waldwick, Wis.... 331
Wallingford Golf Club, Wallingford, Conn. 131
Wampanoag Golf Club, Middlefield, Conn. 125
Wampatuck Club, Canton, Mass..... 176
Wana Luna Golf Club, Hot Springs, N. C. 280
Wanakah Golf Course, Wanakah, N. Y. 275
Wanikin Golf Club, Kalamazoo, Mich... 206
Wannalancet Golf Club, Haverhill, Mass.. 182
Wannamoisett Golf Club, Providence, R. I. 309
Wa-no-Ka Golf Club, Trenton, N. Y..... 273
Wantastiquet Golf Club, Brattleboro, Vt. 318
Ware Golf Club, Ware, Mass. 199
Warm Springs Golf Course, Warm Springs, Va. 325
Warner Meadow Golf Club, Northampton, Mass. 191
Warren Golf Club, Warren, O. 288
Washington County Golf Club, Washington, Pa. 304
Washington Golf Club, Rosslyn, Va. 324
Washington Golf Club, Washington, Conn. 131
Washington Park Club, Chicago, Ill..... 142
Washtenaw Golf Club, Ypsilanti, Mich... 209
Waterbury Golf Association, Waterbury, Conn. 131
Watertown Golf Club, Watertown, Conn. 131
Waterville Athletic and Improvement Association, Waterville, N. H. 226
Waterville Golf Club, Waterville, N. Y.. 275
Waubanakee Golf Club, Burlington, Vt.. 318

JUL 27 19

PAGE

Waucautuck Golf Club, Uxbridge, Mass.. 198
Waukegan Country Club, Waukegan, Ill..152
Waukon Golf Club, Waukon, Iowa..... 159
Waumbek Golf Club, Jefferson, N. H..... 220
Waupaca Golf Club, Waupaca, Wis..... 331
Wausau Golf Club, Wausau, Wis..... 332
Wauwatosa Golf Club, Orient Heights, Mass. 192
Waveland Park Golf Club, Des Moines, Iowa 156
Waverly Golf Club, Portland, Ore..... 288
Wawashkamo Golf Club, Mackinac Island, Mich. 207
Webb, Private Course of Dr. W. Seward, Shelburne Farms, Vt. 322
Webhannet Golf Club, Kennebunk Beach, Me. 164
Wee Burn Golf Club, Stamford, Conn... 130
Wellesley Golf Club, Wellesley, Mass... 199
Wellesley Hills Golf Club, Wellesley Hills, Mass. 200
Wellington Hill Golf Club, New Dorchester, Mass. 189
Wenham Golf Club, Wenham, Mass..... 200
Wentworth Golf Club, Newcastle, N. H. 223
Wentworth Hall Golf Club, Jackson, N. H. 219
Wequetonsing Golf Club, Wequetonsing, Mich. 209
Wesleyan University Golf Club, Middletown, Conn. 125
West Chester Golf and Country Club, West Chester, Pa. 304
West Newton Golf Club, West Newton, Mass. 201
West Point Golf Club, West Point, N. Y. 277
Westboro Golf Club, Westboro, Mass..... 200
Westbrook Golf Club, Athol, Mass..... 172
Westbrook Golf Club, East Islip, N. Y.. 252
Westbrook Outing and Golf Club, Mansfield, O. 286
Westchester Golf Club, New York City, N. Y. 263
Western College Golf Club, Oxford, O.... 286
Westfield Golf Club, Westfield, N. J..... 242
Westhampton Country Club, Westhampton Beach, N. Y. 276
Westinghouse, Private Course of Mr. George, Lenox, Mass. 184
Westmoreland Golf Club, Logan's Ferry. 295
Weston Golf Club, Weston, Mass..... 201
Westport Golf Club, Westport, N. Y..... 277
Westward Ho Golf Club Galewood, Ill.. 145
Wheaton Golf Club, Wheaton, Ill..... 152
Wheeling Golf Club, Wheeling, W. Va... 326

PAGE

White Mountain Golf Club, White Mountains, N. H. 226
Whitefield Golf Club, Lake Placid, N. Y. 269
Whitinsville Links, Worcester, Mass.....203
Wickford Golf Club, Wickford, R. I..... 311
Williamsport Country Club, Williamsport, Pa. 305
Willimantic Golf Club, Willimantic, Conn. 132
Wilmington Country Club, Wilmington, Del. 133
Winchester Golf Club, Winchester, Mass. 201
Windsor Golf Club, Block Island, R. I... 305
Wingra Park Golf Club, Madison, Wis... 330
Woonsocket Country Club, Woonsocket, R. I. 312
Winnetka Golf Club, Winnetka, Ill..... 152
Winona Assembly Golf Club, Winona Lake, Ind. 154
Winter Harbor Golf Club, Winter Harbor, Me. 167
Winter Park Golf Club, Winter Park, Fla. 136
Winthrop Golf Club, Winthrop, Mass... 202
Woburn Golf Club, Woburn, Mass..... 202
Wollaston Golf Club, Wollaston, Mass... 202
Woodbury Country Club, Woodbury, N. J. 243
Woodland Golf Club, Auburndale, Mass.. 173
Woodmont Golf Club, Woodmont, Conn. 133
Woods Hall Golf Club, Woods Hall, Mass. 202
Woodstock Country Club, Woodstock, Vt. 322
Woodstock Golf Club, Woodstock, Conn.. 133
Worcester Golf Club, Worcester, Mass... 203
Wyantanuck Golf Club, Great Barrington, Mass. 180
Wychmere Golf Club, Harwich Port, Mass. 181
Wyoming Valley Country Club, Wilkes-Barre, Pa. 304

Yahnudasis Golf Club, Utica, N. Y..... 274
Yale University Golf Club, New Haven, Conn. 126
Yeadonboro Golf Club, Lansdowne, Pa.... 295
Ye Country Club, Charlotte, N. C..... 280
Yellowstone Golf Club, Livingston, Mon. 215
Young Men's Christian Association Golf Club, Norwich, Conn. 127
Yountakah Country Club, Nutley, N. J... 238
York Cliffs Golf Club, York Cliffs, Me... 167
York Country Club, York, Pa. 305
York Country Club, York Harbor, N. H. 227

Zanesville Golf Club, Zanesville, O..... 288

3477-3

LIBRARY OF CONGRESS
0 003 911 751 4